Home
383-4111
CLASSIFIED
386-2121

The Daily Colonist.

Vancouver Island's Leading Newspaper Since 1858

Clear, high 55
★ ★ ★
Weather Details On Page 2

No. 130 – 116th Year | VICTORIA, BRITISH COLUMBIA, SATURDAY, NOVEMBER 2, 1974 | ** | 15 CENTS DAILY 30 CENTS SUNDAY

Agents threaten Autoplan boycott

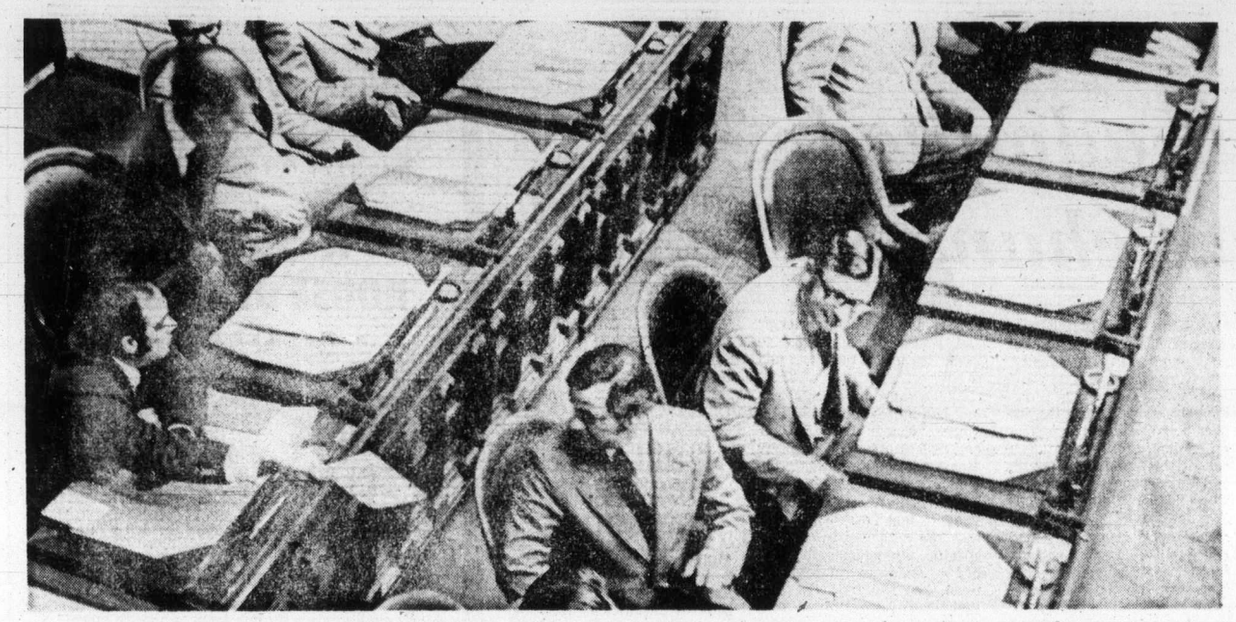

— Colonist photo by Ian McKain

THERE WAS one change in seating at opening of B.C. legislative session Friday as former Conservative member for Saanich and the Islands Hugh Curtis (centre left) joined Social Credit opposition led by William Bennett (front). Curtis, 42, switched parties Oct. 25.

Fee cut 'totally unfair'

By BILL LEVER
Colonist Reporter

Private insurance agents in B.C., who handle 80 per cent of the province's auto insurance business, are being urged to boycott Autoplan in 1975.

Jack Hamilton, president of the 1,100-member Insurance Agents Association of B.C., said Friday that the group's negotiating committee will recommend the boycott to a general membership meeting to be held Monday.

Hamilton said the boycott is suggested because ICBC intends to reduce agents' commission on Autoplan sales from 9 per cent to 7 per cent.

Agents would lose $4 million operating under the new rate, he said, "and there is no way our members can afford that kind of loss in income, especially in view of the soaring cost of living.

"It looks as though we may well be out of business next year. It looks like our days are numbered."

Hamilton noted that ICBC's own staff has recently been given a 10 per cent cost-of-living increase "yet we as agents are being asked to accept a big reduction. This is totally unfair."

The ICBC 1975 contract offer calls for a 2 per cent reduction on the basic coverage commission, while commission on optional coverage would remain at 10 per cent. Agents would also receive $2 for each new or renewed auto insurance application.

Hamilton said the $2 fee would give agents an additional $2 million but they would lose $4 million from the drop in the compulsory commission rate.

The agents have been seeking a 15 per cent cost-of-living adjustment in ICBC payments as well as retention of the 9 per cent basic commission.

"If the agents decide to implement the boycott, the Motor Vehicle Branch simply does not have the facilities to fill the gap," Hamilton said.

"We are concerned about service to the public, but the government should realize that we can't provide it if we are forced out of business."

The B.C. Automobile Association, which also handles Autoplan business with the public, is not a member of the insurance association but has

Continued on Page 2

Strike averted

Air Canada, pilots reach agreement

MONTREAL (CP) — Air Canada and the 1,500-member Canadian Airline Pilots Association announced Friday they have reached a tentative agreement on a new contract, averting a possible strike.

A joint statement said details of the contract would be disclosed only after ratification by the pilots.

Both sides refused to elaborate.

The assocation announced last Monday that the pilots had voted 91-per-cent in favor of strike action to support their contract demands.

The pilots had previously rejected a conciliation proposal that would have given them a new 18-month contract with 10-per-cent increases retroactive to June 2 and an additional 6 per cent next April 1.

Under a contract that expired June 1, salaries ranged from $9,000 a year for junior pilots to $50,000 for senior men.

The pilots have been legally entitled to strike since Oct. 10 and the association took out a $4 million bank loan earlier this year to provide a strike fund.

They've lost Agnew's I-quit letter

WASHINGTON (UPI) — The U.S. government can't find former vice-president Spiro Agnew's letter of resignation.

It knows Agnew resigned Oct. 10, 1973 — after pleading no contest to tax evasion — because it has copies of the letter he sent secretary of state Henry Kissinger as prescribed by law.

But it can't find the original.

State department spokesman John King said Friday it could have been misplaced or even stolen.

The letter was delivered to Kissinger's National Security Council office at the White House office, not his state department office. The national archives received former president Richard Nixon's letter of resignation from the state department in August and asked at that time where the Agnew original was.

The government is still looking.

Workers back at Cominco

TRAIL (CP) — Workers of two unions began returning Friday to their jobs at the Cominco Ltd. mining and smelter operations here and at Kimberley and Salmo, after a strike which began July 1.

Offshore rights battle next spring

● King gets tough in elevator tiff. Page 10

● Bennett proposes housing solution. Page 5

British Columbia and the federal government are getting ready for their second constitutional battle on offshore mineral rights.

The first round in the controversy over ownership of below-sea minerals and other natural resources was fought in the Supreme Court of Canada in 1967 with B.C. on the losing end, despite support from most other provinces.

In the second round, due to be fought in early spring 1975 in the B.C. Court of Appeal, the province will claim that coastal waters between the north end of Vancouver Island and the Mainland are in fact inland waters and therefore not subject to the earlier court ruling.

A spokesman for the attorney-general's department said Friday the 1967 ruling specifically excluded inland waters, bays, estuaries and inlets.

"It will be our contention that the waters from the north end of the Island, as they lie between the Island and the Mainland, are inland waters," the spokesman said. "We shall also claim that the waters between the southwest coast of the Island and the international boundary are inland waters."

The southern boundary of the B.C. claim is the international boundary and the northern boundary crosses from the northern tip of the Island to the Mainland.

In 1967, seven supreme court judges unanimously ruled that the land below the sea and the minerals and other resources in the seabed belonged to the federal government.

"But it has never been clearly determined just what 'inland waters' are," the attorney-general's spokesman said. "We think the waters referred to in our claim are inland waters."

The new legal battle, which came to light Friday afternoon through a cabinet order-in-council authorizing the case to proceed, has been six months in the preparation stage. It will be heard either in Vancouver or Victoria by seven or nine judges.

Outside counsel will be retained by the attorney-general to present B.C.'s case with departmental lawyers occupying the role of junior counsel. The spokesman declined to name the lawyer to be retained.

The spokesman said he did not know whether other provinces would support the new B.C. case next spring as they did in 1967.

Hot blood draws the cooler

IPSWICH, England (Reuter) — An American air force sergeant and an English policeman were jailed Thursday for "baking" a sample of the sergeant's blood to foil a drunken driving test.

A court here was told that Sgt. John Wood, 46, a security officer at Lakenheath air base, and Constable John Hadlow, 54, were friends. After Wood failed a breath analysis test he approached Hadlow who baked Wood's blood samples in a police station oven until they solidified and were not able to be analysed.

Wood, who pleaded not guilty to inciting Hadlow to obstruct justice, was sentenced to 18 months in prison. Hadlow, who admitted "cooking" the blood, was jailed for a year.

Grocery institute:

Credit cards boost food cost

WINNIPEG (CP) — An official of the Canadian Grocery Distributors' Institute says widespread use of credit cards in grocery stores will have an inflationary effect on already-rising food prices.

Wayne Smith, the association's first vice-president, said some Canadian banks and credit cards companies are conducting an "intensive campaign" to sign up members.

Fees charged by the companies would be passed on to consumers, he said, and both credit card users and cash customers would be faced with higher prices.

Smith said credit card users could pay even more for their food if they fail to pay their accounts on time and are assessed interest charges of 18 per cent.

He said the institute — the largest and most comprehensive group of its kind in Canada — has not adopted a firm policy for or against credit card purchases of food.

"However, the institute wants to make certain that both its members and the Canadian public are aware of the inflationary effect of such service on the final cost of food to the consumer."

Firemen defy court, but talk

MONTREAL (UPI) — Striking firefighters turned this city of two million residents into turmoil Friday, defying a court injunction ordering them back to work in a cost-of-living dispute with city hall.

Only about 55 supervisory personnel were on duty to protect the city and authorities asked suburban fire departments to stand by.

Mayor Jean Drapeau, who is up for re-election Nov. 10, told a news conference new talks would begin immediately between city officials and representatives of the Montreal Firefighter's Association.

The mayor said the talks were necessary "to discover the real definition of the problem. Only then can there be a solution acceptable to all."

Drapeau's principal opponent, worker-priest Jacques Couture, accused the mayor of treating the firemen unfairly and said Drapeau's own salary had been increased 92 per cent in the past two years.

The long smouldering Montreal Firemen's Association feud blew up Thursday night when the 2,400 firefighters began walking off their jobs, leaving only small crews to cope with 10 major blazes.

The firemen ignored a superior court injunction served at 3 a.m. Friday ordering them back to work. It called on association president Jean l'Abbe and his executive council to order the men back on their jobs.

But l'Abbe said he had tried and failed to persuade them to return and said there was nothing the union executive could do.

Inside Today

Kohoutek's fizzle astronomer bonanza —Page 3

Elderly reverse apathy myth —Page 9

Bridge	28
Church	12
Classified	26-38
Comics	20
Crossword	29
Entertainment	23
Family	18, 19
Finance	6-8
Marine Calendar	12
Names in the News	40
Provincial Court	9
Sport	13-15
Television	27

Tax would cut new-home aid

OTTAWA (CP) — The government will offer $500 grants to first-time buyers of new, moderately-priced houses, Urban Affairs Minister Barney Danson announced Friday.

But he was unable to say whether the grants will be taxable, something that could significantly reduce the value.

He said the finance department is assessing the grants plans, scheduled to run from Nov. 1 this year to Nov. 1, 1975, and a tax ruling will not be made until Monday.

In Victoria, Housing Minister Lorne Nicolson said Friday the $500 grant is "a drop in the bucket."

He added, however, that it will provide some help for those in the suburbs and outlying areas to come up with a down payment on their first home.

Legislation to implement the program, an election promise by Prime Minister Trudeau, will be introduced within two or three weeks, Danson said after announcing the program in the Commons.

Questioned by reporters, he sidestepped questions on why the estimated $30-million program will be limited to one year. The government wants to keep its "options open" on all housing measures, he said.

There was no indication during the campaign that the program would be short-term.

Danson promised that the

Continued on Page 2

Canadians still pay more for cars, but gap shrinks

WASHINGTON (CP) — The gap is closing, but Canadians still are paying more than Americans for their cars.

The difference — a range of between 7.7 and 11.4 per cent — is shown in the eighth annual report of the president of the United States to U.S. Congress on the operation of the Automotive Products Trade Act.

Congress did not get the message yet — members are off on election recess and the bulky report is in the hands of the Senate finance committee to be printed following the Tuesday balloting.

The report states:

"Factory list prices in Canada ranged from 7.7 to 11.4 per cent higher than in the U.S. at the introduction of the 1974 models. The 1974 model year price differences were somewhat less than those for the 1973 models which ranged from 9.2 to 15 per cent and considerably less than the 1965 price differences which were from 18.6 to 41.8 per cent."

The Canada-U.S. auto pact was signed in January, 1965.

The report shows that production went up 11.5 per cent in 1973, to a total of 14.3 million vehicles. The U.S. share rose to 88.9 per cent last year from 88.5 per cent in 1972.

Over-all, however, Canada slipped close to $500 million in the automotive trade with the U.S.

Ford may scrap welfare system

AP, UPI

WASHINGTON — President Ford is considering scrapping most of the United States' welfare system and substituting a guaranteed family income plan.

The tentative "income supplement program," drafted at Ford's request, would replace three welfare programs which Ford considers wasteful and inflationary — food stamps, aid to dependent children and supplemental security income for the aged, blind and disabled.

These would be replaced by a government cash payment of $3,600 a year to a family of four having no other income. If a family member finds work, the payment would continue until the family income reached $7,200.

And in a speech at Portland, Ore., Ford warned that the current rate of inflation "could double by 1976" without belt-tightening and a tight fiscal policy.

Police battle Welsh farmers

FISHGUARD, Wales (AP) — Police battled on Friday with about 1,000 cattle farmers blockading Irish beef imports in this western Wales port. Two farmers were arrested and another was severely injured when a truck ran over his legs.

Mint pumping coins to oblivion

OTTAWA (CP) — A countrywide coin shortage is a mystery to the Royal Canadian Mint. Some department stores and supermarkets are even asking customers for exact change.

"No one seems to know where the coins are going," a mint official said Friday.

The mint is working at capacity after increasing its output 52 per cent over 1973.

"We've minted 975 million coins to date this year and that's in addition to all the coins that were already in circulation."

"Since 1968 we've made more coins than we made in the previous 110 years," he said.

That was the year the mint began to use nickel rather than silver for its 10-and 25-cent coins. The change was made because a soaring demand for silver drove its price above the face value of the coins, making them worth more as metal than as currency. This led to an international bootleg trade in silver coins.

Production at the Ottawa mint so far this year has been 155 million quarters, 164.5 million dimes, 74 million nickels and 576 million copper cents.

Since the mint first started making the coins in 1858, it has produced and left in circulation $631,476,210 worth of coins, recalling only war-time brass-based "blackout nickels" and removing mutilated coins returned by banks.

The United States seems to be experiencing a similar coin shortage and meetings have been held with U.S. officials to calculate projected coin needs, the mint spokesman said.

ANDY CAPP

Tax would cut first-home aid

From Page 1

government will monitor house prices to make sure realtors don't take advantage of the program by boosting prices unjustly. But he could not explain what the government will do if unfair increases occur.

Price controls, one method of stopping unjustified increases, were ruled out specifically by the minister.

A spokesman said the finance department likely will rule that the grants are tax free, "but we just don't know yet."

If they are taxed, recipients will pay at individual income tax rates. The cash value for a home-buyer with a 30-per-cent income tax rate would drop to $350 from $500.

The program, aimed primarily at struggling young families, sets differing price ranges for moderately-priced houses in various parts of the country.

Houses costing up to $44,915 in Toronto and Vancouver will be open to grants but the ceiling is lower elsewhere. Only first-time buyers purchasing new houses qualify for the grants.

The ceiling is $38,247 in Victoria, $41,580 in Ottawa and Hamilton, and $38,247 in Cote Nord, Que., Labrador City, Wabush, Nfld., Oshawa, Barrie, the Northwest Territories, Winnipeg, Calgary, Edmonton and Halifax.

A maximum of $34,914 applies in St. John's, Nfld., Gander, Grand Falls, Nfld., Windsor, Nfld., Sydney, Corner Brook, Stephenville, Nfld., Hull, Kingstone, Belleville, Trenton, Kitchener, London, St. Thomas, St. Catharines Thunder Bay, Guelph, Brantford, Port Hope, Cobourg, Peterborough, Fort MacMurray, Windsor, Ont., Sarnia and Woodstock, Ont.

In all other centres the ceiling is $31,580.

Opposition parties welcomed the announcement but said the program falls far short of the assistance required to cope with skyrocketing house prices.

Danson denied opposition charges that the ceilings imposed by the program fall below most house prices. Other assistance programs with similar ceilings had proved this charge untrue.

The grants will not be available until legislation is approved by Parliament but all eligible persons buying houses after Nov. 1 will qualify, Danson said.

Those receiving $500 cheques will be free to spend the money on anything.

Wilson's Swiss bank account raises brows

LONDON (AP)—Prime Minister Harold Wilson has two accounts in the London office of a Swiss bank in financial difficulties, No. 10 Downing Street said Friday.

The disclosure is likely to cause considerable political comment. At the outset of th election campaign last Oct. 10 Wilson accused major newspapers of seeking to build a smear campaign around his personal finances. He reported later that tax papers were missing from his office.

A Downing Street statement distributed by the British Press Association said the accounts were opened at the London branch of the International Credit Bank of Geneva in July, 1973, while Wilson was leader of the opposition.

The money, it said, was contributed by "someone sympathetic to the Labor party" to help with his political expenses as opposition leader.

It added: "One was a deposit account for 1,450 pounds ($3,480) and the other a current account for 50 pounds ($120).

"They were solely for the running of his political office as leader of the opposition.

"Each is a resident account in sterling and Mr. Wilson has no intention to transfer the money to Switzerland."

Both accounts are now in effect frozen. International Credit, which is not among the larger Swiss banks, closed its doors last month after a run on deposits.

The London Evening Standard said it was told of the accounts by an employee of the bank on Oct. 9—the day before Britain voted in an election which returned Wilson to power.

Stuart Kuttner, the paper's news editor, said he was shown a bank card with Wilson's signature and, because of the timing, had little doubt that it was a forgery and an attempted smear.

The paper handed the documents to police. Two weeks later, Kuttner said, police told the Standard there was no evidence of forgery and that the investigation had closed.

Wilson
. . . London branch

Defeat admitted on tax changes

The Legislature's select committee on municipal matters admitted Friday it had been defeated by time and complexity in its study of assessments and property taxes.

It recommended that the old taxation and assessment system be used for 1975 and a special commission be appointed to conduct further studies into a system of assessments based on actual value.

The committee had been asked to examine the province's taxation system following the government's spring decision to assess all property at 100 per cent of its actual value by Dec. 31.

Carl Liden (NDP-Delta) tabled the committee's report Friday morning during the 45-minute session of the legislature.

In it he stated "the committee concludes that it is better to live with an imperfect assessment roll created over the years by restrictive legislative provisions, than to proceed rapidly to implement actual value assessments without sufficient time to study the implications of such a move."

The four opposition members of the 12-member committee disagreed with the report and did not sign their names to it. They are Hugh Curtis (SC—Saanich and The Islands), Don Phillips (SC—South Peace River), Alex Fraser (SC—Cariboo) and Allan Williams (L—West Vancouver-Howe Sound).

While recommending that assessments in 1975 remain as they were this year, the committee suggesed that a special commission be formed to continue the inquiry "into all the ramifications of the implementation of an assessment system based on actual value, and that the commission review all aspects of real property taxation procedures."

The report stated that while such a commission should be unrestricted in scope, it should review inter-jurisdictional sharing of tax revenue; classification and definition of real property; property tax exemptions; tax burden as between property classes; differential taxation of non-resident owned land; the impact of government grants in an equitable tax system; consolidation of real property tax legislation under a single statute; and the simplification of "tax language."

The report also recommended that the Assessment Authority be instructed to complete as soon as possible an assessment roll based on actual value of land, improvements and machinery.

And it gloomily conceded that even after a commission study and complete revamping of assessment and taxation laws, hardships would still occur.

"The committee reached the conclusion that even with every effort being made to achieve equity in real property assessment, and equity in the levying of taxes, there will still remain instances of where, by reason of the nature and the circumstances surrounding particular properties, hardship will result," the report stated.

The report suggested the establishment of an agency with the power to investigate individual cases of real property tax hardship and to grant appropriate relief.

There was no indication from the government as to when contents of the report will be debated in the house.

During the summer, the B.C. Assessment Authority was formed with Percy Wright as chief commissioner and was ordered to get to work to meet the year-end deadline.

At the same time the standing committee began a province-wide tour to hear briefs and presentations on property assessment and taxation problems.

During the Victoria hearing, Wright told the committee that the authority must have specific tax policies this fall or a one-year moratorium must be declared. He said that if the government continued to press ahead without extreme caution, chaos could result.

Wright declined comment Friday on the report "until the government brings in some legislation." He said that legislation would have to come soon because the authority is still bound by law to complete its assigned task by year-end.

"I don't know what they will propose," he said. "They haven't approached me. But obviously if the recommendations of the report are to be accepted, the the law we now have must be changed."

Boy charged in fire case

MERRITT (CP) — A 16-year-old Vernon boy will be tried Nov. 27 in connection with a Sept. 3 fire which demolished the Valnicola Hotel here, killing two people. The crown says the fire was set deliberately.

A BALANCED DIET FOR CANADIANS

Millions of Canadians suffer from malnutrition, says a major national study, not because of poor or insufficient food but from plain ignorance. More than half of all adult Canadians are too fat, making them prime candidates for heart disease. Too often, our diets are deficient in essential nutrients such as iron, calcium, protein and Vitamin D. Find out *what's wrong* with nutrition in Canada . . . and learn what *you* can do to ensure a healthy, balanced diet for every member of your family. Read THE SAD TRUTH ABOUT OUR NATIONAL DIET. One of 34 articles and features in the November Reader's Digest. At your newsstand today!

WE HAVE EXTENDED OUR GRAND OPENING
Open 'til 9 p.m. Fri., Nov. 1, Sat., Nov. 2 Sun., Nov. 3
ROGER'S HOUSE OF CARPETS
— The Little Profit Store —
Specializing in Commercial and Residential Volume Sales Results In Lower Cost To You.
OPENING SPECIAL 99¢ Sq. Ft.
Your choice completely installed on 5/16" underlay with CMHC approval.
First Quality Carpets 100% Nylons, Shags, Sculpture, Bathroom Carpets, Vinyl, Kitchen Carpets, Tufted . . . many well-known brands from which to choose.
• WITH OUR OWN TWO-YEAR WRITTEN WARRANTY on all merchandise and Labour.
There's still time for our
• FREE DRAW •
270 sq. ft. of Shag Carpet completely installed on 5/16" underlay.
SHOP AT HOME WILL CALL ANYTIME AT YOUR HOME — FREE ESTIMATES 478-0022 478-9462
3337 METCHOSIN (at Lagoon Road)
A Little Out of Your Way to Save a Whole Lot'

From Page 1

Autoplan boycott

expressed sympathy for the agents' protest.

George Bradley, BCAA president, said in a press release Friday that the association is "not at all happy with the new commission rate structure.

"The BCAA will receive a considerable loss of income, which is unreasonable in a time of spiralling inflation."

A decision on whether to join a boycott by the insurance association will be up to the BCAA board of directors, he added.

ICBC officials met late Friday to discuss the agents' threat and issued a statement "to assure the public" that in the event of a boycott "steps will be taken by ICBC to see that each and every motorist will be able to have his Autoplan insurance renewed for 1975."

ICBC general manager Norman Bortnick also warned that if the agents reject the current offer, ICBC's "only alternative would be to revert to the original contract" which does not provide for the $2 agent's fee for each transaction handled.

The offer of the $2 fee Bortnick said, amounts to an effective increase in agents' commission of about 20 per cent.

He also suggested there are "other factors that should work to the advantage of agents," including an increase in the number of registered cars and simplified administrative procedures.

Bystander dies in getaway

BOUTTE, La. (UPI) — Three armed men robbed the Bank of St. Charles of $22,000 Thursday and escaped in a compact car which they abandoned with the owner's body in the trunk. St. Charles parish authorities said the armed trio apparently overpowered Irwin Brown, 39, and locked him in the trunk. They said he apparently was kept alive until the robbers abandoned the getaway car a mile and a half from the bank. He died of a bullet wound.

Chou consoles ailing Nixon

SAN CLEMENTE, Calif. (UPI) — Former president Richard Nixon has received a telegram from Premier Chou En lai of the People's Republic of China expressing his concern over Nixon's current illness. The telegram read: "Just learned of the aggravation of your illness. Cordial regards and sincere wishes for early recovery." It was signed: Chou En lai, Peking, Oct. 31, 1974.

Your good health

By G. C. THOSTESON, MD

Dear Dr. Thosteson: What is the effect of estrogen on male breasts? A doctor gave me large doses for about six months because of an inflamed prostate and now I have an enlarged and sore left breast.

In the opinion of my family doctor this is a result of these estrogen injections but it has been four months since the last injection and the trouble still hasn't gone away. I wonder if my doctor could be wrong? How long should it take for it to wear off? Is there anything one can do to help the process? — **A.L.C.**

Your family doctor is quite right. Estrogen can cause enlargement and soreness. The effect will disappear in time after the estrogen is stopped, but the time necessary is very variable. I don't know any way to hasten it.

Dear Dr. Thosteson: My son is 15 and his eyelids keep crusting up even after he washes them in the morning. Later on in class they cake up again. I know it has nothing to do with his vision as he had his eyes checked. Could you say what is causing this and what he could do, as he is very self-conscious? — **Mrs. A. D.**

Of course I can't says what is causing it, but only what might be doing it. First possibility is a chronic infection that needs medication. Second is irritation from some sort of allergy.

First step would be to have your doctor see if it appears to be infection and treat it. Or, if there are signs that it is an allergy, consult an allergist.

The Weather

Mainly clear. Winds light. Friday's precipitation nil. Sunshine 5 hours, 54 minutes. Recorded high and low at Victoria 55 and 38. Today's forecast high and low, 55 and 35. Today's sunrise 7:01 a.m., sunset 4:54 a.m. Moonrise 6:47 p.m., moonset 10:03 a.m. Sunday outlook: Mainly sunny.

East coast of Vancouver Island — Mainly clear. Winds light. Friday's precipitation nil. Recorded high and low at Nanaimo 55 and 38. Forecast high and low 55 and 35. Sunday outlook: Mainly sunny.

West Coast of Vancouver Island — Morning fog turning to clear with clouds over northern sections. Winds light. Forecast high and low at Tofino 55 and 35. Sunday outlook: Mainly sunny except for clouds with occasional rain in the afternoon over northern sections.

North coast — Clear except for a few cloudy periods in the northern area. Fog patches in the morning. Lows near 35, highs about 50. Sunday outlook: Cloudy in the north with occasional rain in the afternoon. Mostly sunny elsewhere.

Extended outlook Monday through Wednesday: Chance of a little rain Wednesday. Temperatures near normal. Highs in the 50s. Lows 35 to 45.

READINGS

	Max.	Min.	Prec.
St. John's	52	39	.67
Halifax	61	51	trace
Fredericton	60	40	—
Charlottetown	54	40	—
Montreal	63	46	—
Ottawa	63	42	—
Toronto	73	57	—
North Bay	41	34	—
Thunder Bay	36	32	.38
Kenora	34	28	.02
Winnipeg	39	27	—
Brandon	31	26	—
Churchill	27	4	—
The Pas	34	27	—
Regina	35	27	—
Saskatoon	34	27	—
Prince Albert	29	26	—
North Battleford	31	25	—
Swift Current	33	22	—
Medicine Hat	40	33	—
Lethbridge	37	34	—
Calgary	39	29	—
Edmonton	39	33	—
Cranbrook	41	31	—
Castlegar	48	43	.14
Penticton	52	41	.04
Revelstoke	46	40	.06
Princeton	43	37	.21
Vancouver	52	45	—
Prince Rupert	50	45	.17
Comox	52	40	—
Prince George	36	32	—
Kamloops	48	43	.32
Dawson City	22	15	—
Whitehorse	45	31	—
Fort St. John	46	21	—
Yellowknife	33	18	—
Inuvik	8	3	.04
Seattle	50	43	.05
Spokane	43	42	.13
Portland	54	44	.01
San Francisco	62	49	.08
Phoenix	68	53	—
Las Vegas	62	47	.02
Chicago	74	59	—
Miami	82	68	—

TIDES AT VICTORIA HARBOR
(Tides listed are Pacific Standard Time)

	Time	Ht.	Time	Ht.	Time	Ht.	Time	Ht.
	H.M.	Ft.	H.M.	Ft.	H.M.	Ft.	H.M.	Ft.
2	08.05	8.0	09.45	7.8	13.30	8.8	22.45	1.1
3	08.45	8.2	10.45	8.0	13.44	8.8	23.30	1.2
4	09.25	8.4	11.40	8.0	14.30	8.9		

TIDES AT FULFORD HARBOUR

	H.M.	Ft.	H.M.	Ft.	H.M.	Ft.	H.M.	Ft.
	Time	Ht.	Time	Ht.	Time	Ht.	Time	Ht.
2	07.45	11.3	12.25	9.6	16.25	10.6		
3	00.10	1.5	08.40	11.4	13.20	9.6	17.05	10.4
4	00.55	1.6	09.25	11.5	14.35	9.5	17.45	10.0

TIDES AT SOOKE HARBOR

	Time	Ht.	Time	Ht.	Time	Ht.	Time	Ht.
	H.M.	Ft.	H.M.	Ft.	H.M.	Ft.	H.M.	Ft.
2	04.25	7.6	07.25	7.2	13.40	10.1	22.15	1.9
3	05.25	7.6	07.55	7.3	14.20	10.0	23.00	2.0
4	06.45	7.6	08.45	7.5	15.13	9.8	23.50	2.3

SERVING VANCOUVER ISLAND
Sands
WE CARE
Dedicated to Service
Sensible Prices
SANDS FUNERAL CHAPELS
Your six community Chapels. Independent, Family Owned and Controlled. Sands since 1912.
A DIVISION OF SANDS
INTERNATIONAL FLIGHT CARE
Specializing in shipping to or from anywhere. Call collect.
REMOVAL AND MEMORIAL SERVICE
Covering Vancouver Island
Call Collect
A DIVISION OF SANDS
VICTORIA, 388-5155
SIDNEY, 656-2952
COLWOOD, 478-3831
DUNCAN, 746-3212
NANAIMO, 753-5921
LADYSMITH, 245-2331

ENSIGN CHRYSLER & PLYMOUTH
DRIVE WITH A SMILE TO ENSIGN CHRYSLER PLYMOUTH
Plymouth CHRYSLER Dodge Trucks SALES/SERVICE
FOR THE GREATEST AUTOMOTIVE BARGAINS OF THE YEAR!
$400,000
WORTH OF USED, NEAR NEW CARS AND DEMOS
LOOK AT THESE EXAMPLES:
'74 FORD MUSTANG
'74 DODGE DART
'74 AMC GREMLIN
'74 BOBCAT WAGON
'74 VALIANT SCAMP
'74 VALIANT SEDAN
'74 PLYMOUTH CRICKET
'74 PLYMOUTH SATELLITE
'74 PLYMOUTH SEBRING
'74 SATELLITE WAGON
'74 PLYMOUTH FURY
'74 FORD MAVERICK
'74 TOYOTA MARK II
'74 PINTO WAGON
'74 FURY WAGON
MOST OF THESE CARS HAVE BEEN THROUGH THE DIAGNOSTIC CENTRE
YOU RECEIVE ALL DOCUMENTATION: WHAT WAS DONE — WHAT WAS NEEDED
GOVERNMENT CITY TESTED and CARRY
2-YR. WRITTEN WARRANTY ON PARTS & LABOUR
MORE EXAMPLES:
'71 AUSTIN AMERICA
'71 TOYOTA COROLLA
'72 CHEVY VEGA
'67 CADILLAC
'69 CHRYSLER 300
'69 VALIANT 2-DOOR
'70 FORD GALAXIE
'71 OLDS TORINO
'72 MERC MONTCALM
'73 BUICK CENTURY
'73 VALIANT SCAMP
'73 VALIANT DUSTER
'73 CHRYSLER WAGON
'73 CHEV MALIBU
YATES AT COOK
ENSIGN CHRYSLER PLYMOUTH
386-2411
Dealer Licence 7349

Kohoutek 'fizzle' proves astronomer bonanza

HUNTSVILLE, Ala. (AP)— Two chemical compounds detected in the comet Kohoutek suggest that it and other comets were formed outside the solar system and billions are orbiting beyond the farthest planet, Pluto.

Scientists reported Friday that the chemicals are methyl cyanide and hydrogen cyanide, compounds always identified previously with interstellar dust. It is the first time they have been identified with a comet and the first time they have been seen in space inside the solar system.

The disclosure came at a conference on the experimental results of the Skylab space station which was inhabited by three, three-man U.S. astronaut teams for periods up to 84 days.

The Skylab 3 astronauts last December and January had man's most productive look yet at a comet as Kohoutek whirled around the sun. From their ringside seat, they snapped thousands of pictures and probed Kohoutek's mysteries with scientific instruments.

William Snoddy of the National Aeronautic and Space Administration's space flight centre said that although Kohoutek was a fizzle for millions expecting the "comet of the century," it was a bonanza to the world's astronomers.

He said "knowledge of its structure and composition potentially provides significant insight into the question of the solar system's evolution."

Most astronomers agree comets are remnants from the birth of the solar system, but whether they were formed between Jupiter and Neptune or far out in interstellar space has been the subject of much debate.

Detection of the two cyanide compounds indicates formation far beyond the planets. There, the deep freeze of space would keep them relatively unchanged from their beginnings.

Many astronomers now believe that billions of comets are circling in huge orbits perhaps 20 trillion miles out. They theorize that occasionally one of the constantlyy moving stars of the galaxy comes close enough to knock a comet out of its orbit and send it plunging into the solar system on an eternal orbit around the sun.

The scientists class Kohoutek as a medium-sized comet. Its rock and ice-filled head is about three miles across.

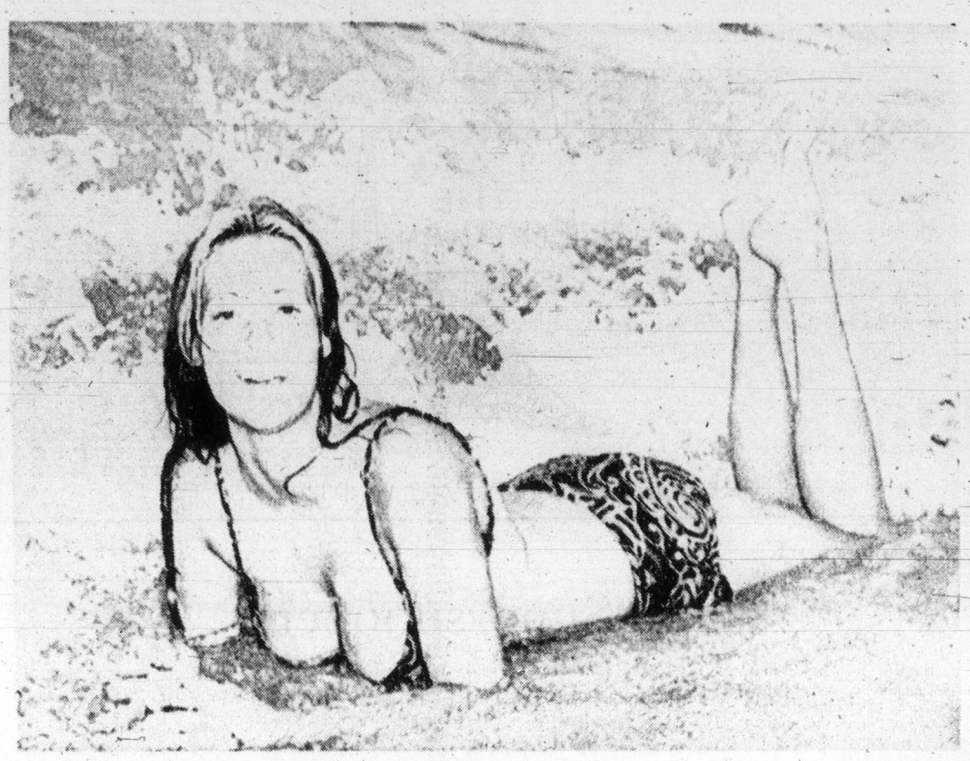

—AP

Miami Beach or bust

Hanging around the surf in outfits like Cheryl Taylor's is past dream for Victorians who are bundling up for another kind of water, that from above. But the Miami Beach lass of 21, judging from her expression, takes balmy waves slushing around her decorative frame for granted year-round.

Tough Argentine blown up

BUENOS AIRES (AP) — Argentina's federal police chief and his wife were killed Friday in an explosion that blew their cabin cruiser 30 feet out of the water in a plume of flame.

No group immediately claimed responsibility for the death of Alberto Villar, but he was widely dreaded, even by his own men for harsh tactics.

The government said a bomb blew up the boat. Four persons were reported arrested.

In Corrientes, 560 miles north of Buenos Aires, a carload of terrorists machine-gunned and seriously wounded another top police official and a young girl standing nearby, authorities reported.

The violent death of Villar, 51, and his wife Elsa and the attack on Hector Martinez in Corrientes posed a major new threat to President Isabel Peron's government rocked by more than 130 political killings since she took power on the death of her husband July 1.

Villar was the first high government official to be killed since the previous military government left office May 25.

Authorities said the explosion occurred 70 yards off the jetty of the Astarsa Shipyards in Tigre, 20 miles north of Buenos Aires on the Rio de la Plata.

Villar gained prominence under the previous military government as head of the riot squad, personally leading motorcycle details and applying tough measures to suspected activists.

U.S. milk pair guilty, given minimum terms

WASHINGTON (Reuter) — Two former milk fund officials were sentenced Friday to minimum prison terms of four months for making illegal election campaign contributions, including a secret $10,000 payment to former treasury secretary John Connally.

Harold Nelson, former general manager of the American Association of Milk Producers Inc., and David Parr, one-time general counsel to the dairy lobby, were sentenced to three years in jail and fined $10,000 each. But Judge George Hart suspended all but four months of the prison terms.

Nelson, 56, pleaded guilty in July to one count of conspiracy to make illegal campaign contributions, admitting he authorized a $10,000 payment to Connally in return for help in getting higher government subsidies for milk prices.

Connally, who has denied the charge is currently awaiting trial before Hart.

Both Nelson and Parr, who also entered a guilty plea, told Hart they deeply regretted breaking the law, and pleaded for leniency.

But Hart said the court must "try to deter" the practice of making illegal contributions and imposed the first prison term on any milk fund official.

FOR TRAVEL INSURANCE
P. R. Brown and Sons Ltd.
762 Fort St.
385-3435

Staff rejects certification

KAMLOOPS (CP)— Employees of CFJC and CFFM radio and CFJC-TV here have voted to reject a certification bid by the National Association of Broadcast Employees and Technicians.

The vote was 27-12 against NABET representation, with 39 of the eligible 54 employees voting.

STAMPS WANTED
Appraisals, Collections, Accumulations, Estates.
B. Schulze Stamps Ltd.
R.R. 7, Victoria—479-5515

HOMELITE
Price $174.95
LIGHTWEIGHT POWER!
9.7* Power-Packed Pounds!
Powerful enough for the professional, light and safe for weekend woodsmen. Simplex starting system means fast starts.
Complete with 16" Bar and Chain
XL-1

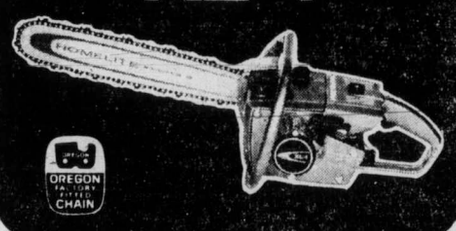

OREGON FACTORY FITTED CHAIN
VICTORIA Lawnmower Hospital LTD.
834 Johnson St. 386-8338

FRUIT TREES
They're Here!
Do your Planting Now
Cedar Hill blue ribbon quality fruit trees are grown especially for us by a fruit tree specialist in the fertile Fraser Valley. The parent trees are scientifically selected after years of research testing and record keeping of tree and fruit characteristics. We are proud of our trees and you will like their performance.
DWARF APPLES 4.95
Winter banana, Red Gravenstein, Golden Delicious Spur, MacIntosh Spur, Cox Orange, King, Spartan. All 2 years old. Each
CHERRIES 5.95
Bing, Royal Anne, Van, English Morello, Northstar, Stella. Large 2-yr.-olds. Each
PEARS 4.95
Flemish Beauty, Anjou, Bartlett, Conference, Clapp's Favorite, Sturdy 2-yr.-olds. Each
PEACHES:
Vedette, Pacific Gold, Red Haven, Fairhaven
NECTARINES: 4.95
Pick of the crop, each
We also have Italian Prunes, Hyslop Crab (best for jellies)

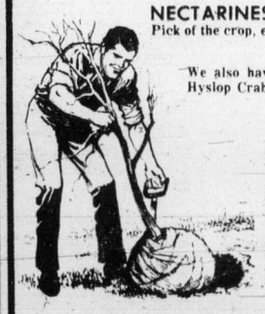

BULBS
Imported from Holland
Still a large variety but PLANT NOW. Choose now while selection is complete.
OPEN SUNDAY 10-5
Daily 9-5:30, Closed Wednesdays
Cedar Hill NURSERY and GARDEN CENTER
CHARGEX
1551 CEDAR HILL CROSS ROAD
Half Block West of Shelbourne
"Where Your Nurseryman is Your Best Friend"

STANDARD'S ANNIVERSARY SALE

COLONIAL CHESTERFIELD SUITES
It's "Colonial Days" at Standard, and for our Anniversary Sale we are offering our full line of upholstered Colonial furniture on sale. Sklar, Troister, House of Braemore, Vilas . . . and you can be sure of quality.
OUR FEATURE SUITE
Is 100% nylon, Salem showwood, high back, reversible cushions, soft sealing edge, full skirt base.
SOFA AND CHAIR—1 WEEK ONLY
ANNIVERSARY SALE PRICE 499.88
CHOOSE FROM OVER 20 COLONIAL STYLES
COLONIAL OCCASIONAL TABLES
COUNTRY CASUAL, A NEW EARLY CANADIAN GROUPING
Round Lamp Table 69.88
48" Coffee Table with a top shelf 77.88
Step Table and end table, each 59.88
GLASS TOP TABLES
A VERY SMART SET
54" Long Coffee Table 64.88
End Lamp Table 54.88
Smoked Glass — Mellow solid oak frame
Sanyo incorporates all the latest features in this 100% Solid State 20" color television, pushbutton channel selection

20" Solid State "Trimatic" Color Television
With Electronet Varacter Pushbutton Tuning
Simply push a button and any channel can be selected immediately with no time-consuming sequencing through other channels. Trimatic automatic color tuning and tint sensor circuitry. Black matrix picture tube with a 100% Solid State chassis. Also keyed AGC, automatic degaussing and instant-on picture and sound. Handsome wood grained finish cabinet.
599.95
737 YATES ST. Downtown 382-5111
STANDARD FURNITURE

The Daily Colonist.

"An Independent Newspaper . . . The Organ of No Clique or Party"

1858 — Published every morning except Monday by The Colonist Publishers Limited at 2621 Douglas Street, Victoria, B.C. Second class mail registration number 0516. All undelivered copies or any notices respecting changes of address are to be sent to the above address. Member Audit Bureau of Circulation. — 1974

RICHARD BOWER — Publisher and Editor-in-Chief

The policeman's lot

SIR WILLIAM SCHWENCK GILBERT was not the first to discover that:

"When constabulary duty's to be done
"The policeman's lot is not a happy one."

A good part of the time most law enforcement officers would agree. They are not happy intervening in domestic disputes or delivering delinquent children to abusive parents. They don't enjoy facing a gang of blasphemous young people to take a hopped-up handful of riotous youths into custody. They don't like accidents or the pursuit of reckless drivers.

In fact there is very little in police work to recommend it to intelligent young men except the satisfaction of service, and perhaps a belief in the responsibility of the individual to maintain the law and the orderly progress of society.

A smart uniform, the prospect of adventure, and a certain glamor that attaches to a job that requires a man to go into danger any or every day and night of his life have something to do with recruiting, no doubt.

But sometimes a policeman must get very disgusted and depressed at the frustrations of his work, at the escape from justice of guilty people by loopholes in the law or on some technicality.

And he must build a subconscious resentment for these and other causes, not excluding the constant abuse to which he is exposed, physical as well as verbal, by a part of society defiant of authority and resentful of all discipline.

Small wonder that sometimes an officer retaliates, handles a resisting suspect a little roughly, actually hits back when he is struck himself. This, of course, is called police brutality.

Recently the Toronto Globe and Mail published a series exposing alleged misdemeanors of this nature. Prisoners are too often handled with unnecessary violence, it was claimed.

The Toronto Star also produced evidence of manhandling of people in custody, from an ex-constable who watched and participated in the beating of prisoners.

The stories were of the order known as sensational.

As a consequence a royal commission has been appointed to investigate. And the Globe and Mail observed: "There is no place on earth where a citizen should be more safe than in the custody of the law . . . It was with this respect for good police work that The Globe and Mail undertook to deal with the subject of brutality — to lift it out of the rumor mills and bring it into the open for public examination."

Very commendable.

Unfortunately in the course of inquiry the policeman has become the villain in the Toronto story of crime and the law's response to it.

This is too often the case. One man's error can be magnified to the point where an entire force is under suspicion — as in Metro Toronto. And the contamination of reputation inevitably spreads, because there are too many ready to believe the slanders and too many anxious to embellish them.

The Vancouver report of a young police recruit who played a key role this week in exposing at the risk of his life a complex narcotics ring will soon be forgotten. And when the record is under scrutiny, so will the public overlook the routine risks, often amounting to heroism, that are part of any policeman's job.

It will be a sorry day for the people of any community when the good cop turns in his badge because he is sick and tired of being called a pig and classed with the hooligans.

Why the secrecy?

ANXIOUS FOR A SIGN from the national capital that some sort of remedy is being applied to relieve the feverish economy, Canadians must be disappointed at the reported results of the conference of provincial premiers with the federal leadership in Ottawa this week.

The government, Premier David Barrett is reported to have commented following the closed conference, is "on the right track" in meeting the national inflation.

So presumably someone, Prime Minister Pierre Trudeau or Finance Minister John Turner, perhaps, during the Ottawa conversations disclosed to the provincial representatives just what steps are being taken to check the cost-of-living spiral and change the dismal trend in the employment area.

In that case, why should the government deny to the public an explanation of the strategy involved?

According to a Canadian Press despatch out of Ottawa on Thursday "the premiers said after their talks that they agreed with the federal government's fiscal and monetary policies aimed at curbing inflation without increasing unemployment."

What policies? The government's intentions in the face of the critical inflation it so long denied existed have been a secret long enough. Surely the Canadian people are entitled at this worrisome point to be taken into the confidence of the administration that is presumably working on their behalf.

There is as yet no particle of evidence that whatever the government's tactics may be they have achieved any success whatever in any area.

The consumer is still being overcharged, unjustifiably, he suspects, and the producer is wailing that his prices are ruinous. There will be an inquiry into the beef industry and the scandalous waste of eggs. But inquiries are not enough. What is needed is drastic action, some leadership, some assurance that the years of indifference are finally at an end.

In the meantime perhaps the government contemplates something in the nature of a price freeze.

The public would like to know.

Humble voice of the oil states

By LESLIE COLITT, the London Observer, from Berlin

Amid phrases such as "abandoned hope" for the world's poor and "nightmare of declining perspectives" for the under-privileged 80 per cent of the world's population, the international group of industrialists and scientists known as the Club of Rome listened respectfully the other day to a slim, unassuming-looking man who might have been taken for an agronomist from one of the developing countries.

★ ★ ★

The man modestly told the club's annual meeting in West Berlin that he had come to "listen and learn" from the many "illustrious speakers." Would they permit him to make a few reflections which "may not be extremely original?".

The man who spoke so humbly, at times self-deprecatingly, was Dr. Abderrahman Khene, secretary-general of an organization that at times seems more powerful that the super-powers themselves, the Organization of Petroleum-Exporting Countries, OPEC. A few years ago the Club of Rome might have been excused for overlooking the existence of OPEC. Today it counts itself lucky to get its head to attend one of their annual meetings.

One thing, however, that Dr. Khene was not talking about in Berlin was the problems of the Third World or "Fourth World" as it is now fashionable to call it since the oil countries have jumped a whole category in the past year. Rather he devoted himself exclusively to the "destructive effects of industrial society" on the world order.

He explained, however, that he was ever so slightly encouraged by the development models presented to the Club of Rome in its latest study, Mankind at the Crossroads: "I have the pleasure of confirming that my attitude has changed," he noted, "to that of a doctor attending a sick person with an incurable illness." He now felt that the patient could recover — if there was a miracle.

Again Dr. Khene deferred to the superior knowledge of the scientists and once so powerful industrialists of the West as he explained the views of the oil-producing nations. He urged conservation of the "modest quantities" of oil left, calling this recipe a "product of intuition, perhaps too facile and simple for you. I did say I know very little of this field," he added with characteristic humility as delegates hung on his every word and news agency reporters scattered to their telephones.

This was on the same day that Washington called for a drop in the price of oil while the major industrial countries continued to reel under the burden of unpayable oil bills. OPEC's leader said: "We are glad to welcome any sober policies to reduce imports of the oil consumers. That way we can conserve reserves longer."

★ ★ ★

A few members of the Club of Rome recalled that the international oil companies only a decade ago urged the oil-producers to cut back their production levels while prices were plummeting towards $2 a barrel.

It was the dramatic oil price rises last year that jolted Western public opinion to heed the dire warnings of the Club of Rome elevating its study, The Limits of Growth, to the status of a minor dogma. Before the oil crisis the book had aroused interest only among the narrowest circle of specialists.

Last week's Berlin meeting, however, saw a wholesale debunking of the theory that all economic growth is necessarily bad. In its stead was placed a new model for differentiated growth, that is organic growth instead of expansion per se. It took Professor Karl Deutsch of Harvard University to put things in some perspective with his crack that "Americans have seen what zero growth now looks like and they don't care much for it."

★ ★ ★

If ever one man was able to bring a note of common sense into a conference that threatened to bog down in competing mathematical models to aid the poor it was the German-born professor. He recalled previous club debates on the wisdom of growth which were reminiscent of "those early nineteenth-century arguments about there being too many poor people around."

It was unlikely the wealthy nations would halt the arms race to devote 2 or 3 per cent of their income to the poor countries as urged, he said, until America and the Soviet Union "agreed to scare each other for one-third less than they spend now." And what, he wondered out loud, is the sense of a "vast military establishment in an energy crisis?"

OFNS—Copyright

The Now Society

"It's Dudley III! He's somewhere inthe wall system!"

Today in History

By THE CANADIAN PRESS

Lord Tweedsmuir was sworn in as Governor-General of Canada 39 years ago — in 1935 and held the post until his death in Montreal in 1940. The literary viceroy had been well-known previously as author John Buchan, writer of best-selling books such as The Thirty-nine Steps and numerous other works.

1483 — Lord Buckingham was executed.

1833 — William Lyon Mackenzie was expelled from Upper Canada legislature for the second time.

1867 — Bishop Strachan died.

1947 — Sugar rationing, instituted in Canada during the Second World War, was ended.

1948 — President Harry Truman was elected for his first full term in a surprise victory over Republican candidate Thomas Dewey.

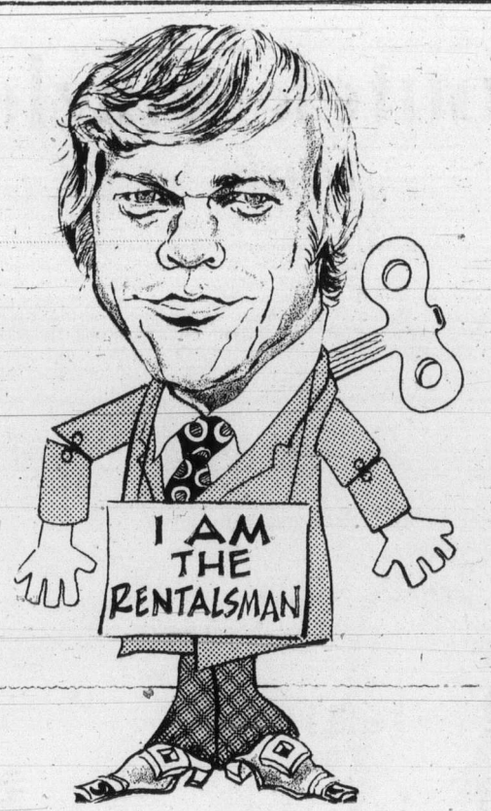

WOULD SOMEBODY PLEASE WIND HIM ....

Ottawa Offbeat

The 'Supersnoopers'

By RICHARD JACKSON from Ottawa

All through the fall, the biggest local news story of the week here in the National capital hasn't been the doins and the sayings of Prime Minister Pierre Trudeau.

Although, being a local citizen, resident at 24 Sussex Drive, the remodelled great stone home of a former Ottawa Valley lumber baron, the things Mr. Trudeau says and does definitely come under the heading of local news.

National for the rest of the country, but city-side stuff here in the two-town capital of Ottawa-Hull spread in an Eastern Ontario-Western Quebec circle around Parliament Hill.

★ ★ ★

No M'am, the big Page One spread these recent weeks went to Food Prices Review Board Chairwoman Beryl Plumptre and her merry band of supermarket supersnoopers.

In these days of ever-rising prices spinning up the dizzy inflation spiral, Plumptre's private eyes did the impossible.

They brought down food prices in Ottawa and Hull — only fractionally — but where else has there been, well, such a phenomenon, if not a miracle?

And what is blowing this local story into national news is the very real possibility — says Consumer and Corporate Affairs Minister Andre Ouellet — that what happened here could happen there in Yourtown.

★ ★ ★

It's a raid-and-run operation, on again, off again and maybe on again — but it worked.

You very probably know — if you are a housewife or a market manager — that each week Beryl had bidden her prices police — for that's what they were, for all practical purposes — to fill a representative family food basket at a dozen different shopping centres in the Capital.

Then naming the supermarkets and giving their addresses she issued a table of price comparisons and rated the shops.

She had six food chains — Loblaws, Dominion Stores, A and P, Raymonds, Steinberg's, and IGA — with 26 stores busy undercutting each other.

★ ★ ★

And there was real competition among them for the top spot on her shopping list as the place with the lowest prices.

If there's a lowest, there has to be a highest.

So what resulted was a list of the standings of supermarkets. Something like the National Hockey League.

The supermarkets were not exactly overjoyed with it.

In fact, one of them, protesting that Beryl's buyers really don't know much about food or shopping, talked of taking the board to court.

Specifically the supermarket complained that only one grade — say, for example, hamburger — was cost-compared, and as any housewife knows, there are several qualities and prices.

"But to housewives — and presumably their husbands — it was a great game and they were all in there rooting for Beryl.

★ ★ ★

The government liked that. It made a nice change of public mood after all the flak the Food Prices Review Board initially took for being what Parliament — including some Liberals — called "a toothless tiger."

Andre Ouellet, new man in charge of the Consumer and Corporate Affairs store and wise in the ways and wiles of public relations, let it be leaked that Beryl's now suspended little local league of supermarket supersnoopers was such a hit, expansion on a national scale could be in the works.

So New Democratic House Leader Ed Broadbent asked him about it and Andre Ouellet said yes he "hoped to extend to other Canadian cities."

That's all that was said, but it was enough.

Out in the corridors of the Commons moments later he was asked "what cities?"

"Maybe Oshawa," he allowed. "We're looking."

And say Kitchener-Waterloo, Saint John, Sudbury, Victoria, for instance?

"Could be," he replied. "The idea would be a food prices sampling weekly by region. Southern Ontario, Northern Ontario, too; the Atlantic provinces, the West and B.C. The Ottawa thing was just a pilot. But good, eh?"

★ ★ ★

The catch is money.

If Beryl is going to expand her local shopping league on a national scale, it's going to take staff and a bigger budget.

"That means I've got to talk Treasury Board into loosening up," he confided, "and you know that right now, with the squeeze on, they're tightening down.

"But maybe I might be able to work it."

Not until after Finance Minister Turner's budget, though, and the new federal estimates — if then, and if Andre Ouellet does a good selling job in cabinet.

"In your price range we have this pre-colonial."

Hot or cold icewater and ducking the flak

By GERALD WARING from Ottawa

"These are remarkable times," a wag on a morning radio show said the other day. "We've just had our milk delivered in a Brink's truck."

That was about the pennywise government decision to terminate the milk subsidy, which leaves us all paying four or five cents a quart more.

Then there was our minister of health, welfare and football, Marc Lalonde, who naively advised people to buy powdered milk. That, confessed the $40,000-a-year minister, is how the Lalondes make their budget stretch. Editorial page cartoonists showed unusual restraint in not portraying Lalonde garbed and coiffed a la the lady who told the peasants to eat cake.

We tried powdered milk, without letting the family know. I surreptitiously mixed some in a pitcher and left it in the frig all night. In the morning it went on the childrens corn flakes, and after one mouthful — echtt! — the corn flakes were dumped in the dogs' dishes. Kids can't be conned on basics like milk.

★ ★ ★

One of the hallmarks of Prime Minister Trudeau's polished political expertise is his instinct for being under cover when the flak starts flying.

Who gets the flak over milk? Lalonde, of course — and Agriculture Minister Gene Whelan, a canny furrow-hopper who still hasn't got all the clay off his boots.

Food prices? Wheland again.

Defence cutback? Mild Jim Richardson, who's only doing what Trudeau ordered him to do.

Inflation? Who else but the PM's favorite whipping boy, John Turner.

Prison breaks? Solicitor-General Allmand, who's having the same problems keeping inmates inside that nearly ruined the political career of his predecessor, Jean-Pierre Goyer.

Abortion? The rather unlikely person of Otto Lang, justice minister, attorney-general, wheat salesman and former academician.

Indian troubles? The new Indian affairs minister, Judd Buchanan, who's so green he hasn't even got an Indian name yet—not counting the names the Indian militants call him.

Immigration cutback? Bob Andras is the ogre, with the good guys in the cabinet making him give the ethnic voters a better break in bringing relatives into the country.

★ ★ ★

Inflationary strike settlements? Labor Minister John Munro.

Bilingualism? Beautiful, man, beautiful. The guy's name is Robert Bourassa, premier of Quebec. Now the Wasps vent their ire on Bourassa's Bill 22, rather than on Trudeau's bilingualism.

Yes, as the radio wag said, these are remarkable times in Ottawa. I called on one of Trudeau's brain trusters the other day, and was shaken to the core of my Maritime frugality to find hot and cold running icewater in his office.

★ ★ ★

'Strewth! There in the corner was the conventional electrically operated icewater dispenser with its glass bottle on top. But it has two faucets, one with a blue push button for icewater and one with a red button for hot water.

Oneupmanship? Not really, his secretary explained. "Lots of days we're so busy we can't get out to lunch, so we make a bowl of soup and tea with the hot water."

Incongruously, on top of the glass bottle perched an electric kettle, a hangover from the bad old hardship days.

'Martyr' sympathy editorial boomerang

From The Ottawa Journal

The Edmonton Journal is reported to have taken a "fierce" stand against former mayor William Hawrylak who was elected last week in that city with 60 per cent of the mayoralty vote in the municipal election—an amazing result in light of the presence of the current mayor, Ivor Dent, in the race.

In Calgary, incumbent Mayor Rod Sykes was re-elected by a modest margin despite opposition from the local press, or would some say because of it? It is no mere Alberta phenomenon that finds voters frequently going in the opposite direction to the editorial writers. The era of Charlotte Whitton in Ottawa municipal politics was dramatic proof that some politicians are never so lucky as when under editorial attack. It helps keep editorial writers modest.

The explanation for the apparent boomerang effect may well be the "martyr" sympathy that results—or is exploited when the local media seem to be ganging up on someone. In many cases, however, observant readers will notice that the same qualities that get some controversial politicians a lot of editorial criticism also gets them miles of neutral news coverage in the new columns—coverage that can be instrumental in electing them. The image of an entire newspaper and its staffers ganging up on one candidate is unrealistic for precisely this reason. The bane of the editorial page is apt to be the darling of the news columns, not because the news department opposes the editorial page but because it carries out a different function.

Fired for sex change, new-she finds work

PLAINFIELD, N.J. (UPI) — Mrs. Paula Grossman, a music teacher fired after undergoing a sex-change operation, has waited three years for a job.

Monday she'll reportedly begin an $8,400-a-year job as a researcher for the city of Plainfield.

A city official who declined to be identified said Mrs. Grossman would work as a community services planner under Charles Gasior, the city's criminal justice planner.

The research job will not involve contact with the public, officials said.

Mrs. Grossman declined comment on the report, saying "call me in about two weeks."

After undergoing a sex-change operation, Mrs. Grossman was dismissed in April, 1971, from the Bernards (N.J.) township junior high school. Since then she has been involved in legal efforts to regain her job while looking for other work to support her wife and three children.

Plainfield officials reportedly offered the job to Mrs. Grossman because of her professional background and skills.

She will do research for work in the fields of criminal planning, health services and senior citizen's programs, and will be paid with federal emergency employment funds.

It was not clear if she would drop the federal suit filed last week to seek reinstatement to her teaching position.

In the suit, she claimed she was fired for reasons which had nothing to do with her ability to teach.

Byelection

Election of Liberal Paul Marion in Manitoba provincial riding of St. Boniface was overturned Friday by Manitoba Court of Queen's Bench. This makes a byelection necessary, but no date has been set.

Massive housing plan solution, says Bennett

By WARREN CARAGATA
Colonist Reporter

An $80 million housing incentive program — which would provide 20,000 new serviced lots at a subsidized cost of no more than $9,000 each — was suggested Friday as the solution to both the province's housing shortage and growing unemployment.

Social Credit leader William Bennett outlined the proposal in an interview after failing in his effort to force an emergency debate in the Legislature on the worsening condition of the B.C. forest industry.

He told the Legislature his party is "anxious to present specific proposals" to re-open shutdown mills and reduce high and growing unemployment in the industry.

In an interview later, Bennett said the Socred housing program would provide 20,000 new serviced lots in the province which would sell at a guaranteed price of between $5,000 and $9,000 a lot.

A major housing program would provide urgently-needed accommodation and also a market for B.C. forest products, Bennett said.

The federal government recognizes the problem in the provincial forest industry and would be "receptive" to provincial approaches to provide more mortgage financing, the Social Credit leader added.

His program would provide a $1,000 incentive to the municipality providing the lot; $2,000 for the developer and $1,000 for the purchaser of the lot.

The $80 million spent on the program would be "nothing" compared with the amount of money the government will have to spend in welfare payments if the "Barrett recession becomes the Barrett depression," Bennett said.

Bennett said there are other government measures, most of which could be introduced without legislation, which would help lift the forest industry out of its recession.

He advocated deferral of stumpage rates as one method to keep small, independent mills in operation and out of the hands of major integrated forest companies, including government-owned firms.

The price of chip lumber, used for pulp, should be stabilized, Bennett said, and tied to general price movements in the industry.

Chip prices have increased from last year, Bennett said, but if that had been done earlier, small mills wouldn't be faced with shutdown.

Chip prices could have been raised through government leadership and pressure to have chip delivery contracts re-opened, Bennett said.

He said the main point in his program is to keep cash in the hands of the operators until world-wide markets for forest products improve.

He said Social Credit recognized that part of reason for the slump lies outside the power of the province, but there is "no sense wringing our hands," which he said was the attitude of the NDP government.

Bennett
. . . 20,000 lots

As hearing ends

Use efficiency to find funds, B.C. Tel told

VANCOUVER (CP) — Counsel for B.C. Telephone Co. pleaded Friday the dire need of the company for rate adjustments to produce additional revenue, while counsel for the attorney-general of B.C. countered the company could find the revenue through efficiency in its operation.

The clash developed during an argument before the telecommunication committee of the Canadian Transport Commission, which ended a 12-day hearing on the B.C. Tel application for a restructuring of its rates and services estimated to increase over-all revenues by 4.6 per cent or $15 million in 1975.

Members of the panel gave no indication when a ruling will be made.

Peter Butler, counsel for B.C. Tel, opened his argument by saying that Martin Taylor, counsel for the attorney-general, had spent his efforts on "side issues and speculative theories".

Taylor argued that the company had failed to demonstrate an efficient operation, had made judgments on equipment and procedures without sufficient studies and had possibly incurred unjustified costs through dealing with affiliated companies.

"Additional revenues," said Butler, "are essential to offset the impact of inflation on operating expenses and capital costs.

"Restructuring of rates is required so that they will bear a greater relationship to cost than at present."

He said the attodney-general's witness on accounting, R. G. Wiginton, had confirmed the company's argument that it has the highest salary and wage costs in Canada and that these are rising.

Butler reviewed the evidence of B.C. Tel's purchasing methods in which it buys most of its supplies from affiliated companies. Company witnesses had said this was on the basis of price and service.

"B.C. Telephone is nobody's captive market," he said.

Arguing against the rate application, Taylor said: "It may well be that the company needs — not a transfusion but a tourniquet.

'If the rate increase is denied, it may well serve as a stimulus to get the needed revenue from increased efficiency."

He said dealings with affiliates — all subsidiaries of General Telephone and Electronics Corp., which is B.C. Tel's parent corporation were not demonstrated as providing the most benefit to the telephone users.

On the need for revenue, Taylor said B.C. Tel has in the past under-estimated revenues and may be doing so again.

— AP

Which way to Brooklyn Bridge?

Gary Cook, world-famous para-skier Friday was trying to set world record for flying non-stop around Manhattan Island. With skyscrapers as backdrop, he was being pulled by speedboat in hopes of completing flight in less than two hours. Cook planned to dip his kite on over-water course to fly under number of bridges in New York area.

McKinnon's senate list:

Bad guys, good guys, saints and sinners

OTTAWA (CP) — Progressive Conservative MP Allan McKinnon, of Victoria, has his own list of political saints and sinners in the senate.

The good guys, McKinnon said in the Commons Friday, are those who eschew partisan political activities in favor of pursuing issues that "enhance" the reputation of the upper house.

They include senators Donald Cameron (Ind. L—Alberta), David Croll (L—Ontario), Carl Goldenberg (L—Quebec), Allister Grossart (PC—Ontario), Grattan O'Leary (PC—Ontario), Ernest Manning (SC—Alberta) and a handful of others.

But they are outnumbered by others whose sole aim appears to centre on doing good works for the Liberal party of Canada, McKinnon said.

His bad guys list includes Senator Keith Davey (Ontario), and Davey's deputy chairmen in the provinces, Ray Perrault (British Columbia), government leader in the senate; Earl Hastings (Alberta), Jean-Pierre Cote (Quebec) Mark Bonnell (Prince Edward Island) and "many" others.

McKinnon recited the names during debate on his private member's bill to reform the senate by limiting appointments to 10 years and filling vacancies on the basis of party standings in the Commons every Jan. 1. He said this gradually would bring more opposition members into the senate and downgrade its function as a haven for loyal Liberals.

Present standings in the 102-seat senate are Liberals, 74; Progressive Conservatives, 17; independent 2; independent Liberal, 1; Social Credit, 1 and vacant, 7.

Private member's bills rarely are passed by the Commons.

Douglas finds oil situation 'positively obscene ripoff'

CP, AP, UPI

Opposition members continued to berate the government in the Commons for its energy policy Friday, one claiming the oil companies are getting too much money and another that the industry is overtaxed.

But both Progressive Conservative and New Democrat spokesmen agrred on one thing — that sections of the government's new Petroleum Administration Act need revision.

"It's positively obscene that when we are facing a crisis the oil companies are able to rip off the public and rip off the public treasury," said T. C. Douglas (NDP-Nanaimo-Cowichan-The Isalnds) during debate on second reading of the proposed act.

The government had to pay $900 million in less than a year to subsidize foreign oil used in the eastern provinces, the NDP energy critic said. At the same time, oil company profits were increasing between 50 and 100 per cent.

However, Eldon Wooliams (PC-Calgary North) said the oil companies are not getting enough money.

Federal tax policies are taking more money from the industry than ever before and are reducing its incentive to explore for new reserves, he said.

Drilling rigs and trained crews were moving to the United States and Europe where they could get a better return for their investment.

He said it was unconstitutional to give Ottawa the power to set prices for the interprovincial sale of oil and gas if a suitable agreement cannot be worked out with the producing provinces.

In other developments:

● United States and Canadian officials opened a series of meetings in Ottawa Eriday to negotiate a treaty covering security of oil and natural gas pipelines.

Discussions started at the request of the U.S. after some congressmen said such a document should be signed before they agreed to a pipeline through Canada to carry oil and gas from Alaska to markets in the rest of the country.

● U.S. State Secretary Henry Kissinger appealed Friday to the Shah of Iran to hold down oil prices, but informed sources in Tehran predicted an increase of 30 to 40 cents a barrel when the producing countries meet in December.

● Vienna government sources said international oil company crude oil profits could be rolled back to a maximum 50 cents a barrel or drop to a fraction of that when oil producing nations implement plans to establish a single, uniform price system covering 85 per cent of world exports.

● Algeria celebrated the 20th anniversary of the start of its war of independence against France by launching a determined drive for a special summit conference to map long-range oil policy toward the West.

Forces crucial in crises: Haig

STUTTGART, Germany (UPI) — Gen. Alexander Haig, former president Richard Nixon's White House chief of staff, Friday assumed command of U.S. army, air force and navy units in Europe. He described them as a "crucial factor" in most international crisis.

GOT A PROBLEM?

Trailers
Campers
Cabins
Camp Sites
Boats

WESTERN POLLUTION HUNTERS
313 Fuel Bay
598-5962 384-3332

GET A LITTLE JOHN

Health servants face big change

Amendments to the Health Act, to permit the reorganization of that department announced a month ago by Health Minister Dennis Cocke, were presented to the Legislature Friday.

The amendment abolishes the present four branches and spreads their functions between two new divisions. Replacing the present setup with four deputy ministers, there will be a deputy in charge of each division reporting to James Mainguy, who will become the senior deputy under the reorganization.

Mainguy, now a special consultant to Cocke, is the former assistant deputy in the B.C. Hospital Insurance Service.

So far

Sex act map washout

SEATTLE (AP) — Local authorities in several Washington counties have searched areas marked on maps obtained from a former Seattle man without finding any new information, Seattle Police Capt. Herbert Swindler said.

The maps were obtained by police in Seattle and Minneapolis, Minn., from Harvey Louis Carignan, 47, who is charged in Minnesota with attempted murder, aggravated assault, aggravated sodomy, kidnapping and indecent liberties.

Carignan is being held in Hennepin County jail in Minneapolis in lieu of $150,000 bond.

In Santa Rosa, Calif., Capt. John Hess of the Sonoma County sheriff's office said he understood 131 markings were found on maps held by Minneapolis authorities, but Hennepin County officials wouldn't confirm that.

They did say, however, that because of the markings they had broadened the scope of the investigation to Washington, British Columbia, California, Kansas, North Dakota, Wisconsin and parts of Minnesota.

Woman aims at 'invasion'

WINNIPEG (CP) — A Winnipeg woman is challenging a federal law compelling individuals to disclose personal information for statistical surveys.

Judith Johnson says the Statistics Act, which empowers the federal government to collect data for certain studies and surveys, represents a "serious invasion of privacy".

The matter arose when a Statistics Canada employee sought a variety of information for a food expenditure survey, including family ages, salaries, professions, mortgages, stocks and bonds, land interests and finally, food expenditures.

When she refused, the agent told her she was legally bound under the act to provide the requested information and risked prosecution if she failed to co-operate.

Although Mrs. Johnson agreed to complete the survey after being threatened with this alternative, she says she still finds the practice a violation of her rights.

"When did Canada become a totalitarian state where some civil servant can walk up to your door and say in essence, 'tell me all the facts on your life or go to jail'?"

Under the act, refusal to divulge information can result in fines totalling $500, imprisonment, or both if convicted.

Announcing
the Official Centenary Coins Commemorating
the Cession of Fiji to Great Britain

The 100th Anniversary of cession of Fiji to Great Britain will be marked by the issuing of two very special commemorative coins — a 45 mm $25 coin, struck in sterling silver, and a 38 mm $100 coin, struck in gold (.500 fine).

The special centenary commemorative coins will each feature on the reverse a portrait of Ratu Seru Cakobau, the native chief who led the way to ceding Fiji to Great Britain. Also on the reverse will be the inscription, "100th Anniversary of Cession To Great Britain 1874-1974". The obverse of the two coins will portray Queen Elizabeth II.

The $25 coins, containing .694 grains of silver, and the $100 coins, including 242 grains of gold, will be beautiful and valuable remembrances of the historic Centenary Anniversary in Fiji. Both coins will be superbly struck at the famous Birmingham Mint in England, and will feature detailed relief designs on exquisite mirror surface backgrounds. Struck in rich, precious metals, the two coins are potentially excellent investments as well as prized collectors' items.

Fiji centenary commemorative Proof coins will be indwidually packaged in deluxe presentation cases. Proof $25.00 silver coins, priced at $45.00 and Proof $100.00 gold coins priced at $200.00 each are limited to five of each coin per order. An ordering deadline has been set of December 15, 1974, for the Silver Proof coin only.

Specially selected Uncirculated Specimen $25 silver coins may be purchased for $30.00 each, and Uncirculated Specimen $100 gold coins at $150.00 each. Specimen coins will be available without restriction, while supplies last.

To guarantee delivery of your elegant silver or gold Fiji centenary commemorative coins, please place your order today.

Common Obverse

$25 and $100 coins will be similar in design — except for the denomination.

PARAMOUNT NUMISMATICS LIMITED
148 MAC LAREN STREET, OTTAWA, CANADA K2P 0K9 • TELEPHONE (613) 238-5341

Please send me QTY.
81 — 1974 Fiji Proof $25.00 silver coins @ $45.00 each (Limit 5 coins, Ordering deadline December 15, 1974) . . . . . $____
82 — 1974 Fiji Proof $100.00 gold coins @ $200.00 each (Limit 5 coins) . . . $____
83 — 1974 Fiji Uncirculated Specimen $25.00 silver coins @ $30.00 each . . $____
84 — 1974 Fiji Uncirculated Specimen $100.00 gold coins @ $150.00 . . . . $____
Ontario Residents: 7% Sales Tax $____
Handling Charges: $1.00 for each coin ordered $____
TOTAL ENCLOSED . $____

1974 Fiji Official Order Form

Name: ____
Address: ____
City: ____
Province: ____
Postal Code: ____
Signature
☐ Bill my Master Charge Account
☐ Bill my Chargex Account
.31

In the above space, please include the following: Name of Card Holder, Account No., Expiry Date of Card, Issuing Bank's Name.

Toronto trading

TORONTO (CP) — The Toronto stock market turned in another lacklustre performance Friday. Prices closed mixed in dull trading.

CLOSING AVERAGES

154 Industrials	165.55	unch.
12 Golds	464.28	+ 0.61
29 Base Metals	67.45	+ 0.19
19 Western oils	149.76	— 0.16

Volume 1.65 million.

Major indicators moved narrowly as they did Thursday and failed to establish a definite trend.

Trading was light with 1.65 million shares changing hands for a value of $13.20 million, down from 2.26 million and $15.31 million Thursday.

Madeleine Mines, which reported lower third-quarter earnings, was off five cents to $3.95.

Enco was up ⅜ to $5⅞. The company reported higher nine-month profit.

Domtar, which reported higher nine-month earnings, was up ⅞ to $20½.

Noranda A was down 1⅛ to $32, Reichhold 1 to $23, Toronto Dominion Bank 1 to $33¾, Texasgulf ¾ to $27¾ and Alcan ⅜ to $21⅞.

Canadian Tire A rose ⅝ to $34⅞; Banister ¼ to $6, Algoma Steel ⅛ to $24⅝, Price ½ to $13½ and Stelco ⅝ to $26⅞.

Campbell Red Lake was up 11 to $39½, McIntyre 11 to $32 and Giant Yellowknife 1 to $14½. Pato dropped 2¾ to $8 and Pamour 1¼ to $10⅝.

Ranger increased 1⅞ to $19¾ and United Canso ½ to $8¾. Total Pete dropped ¼ to $5½.

BOX SCORE

	Fri.	Thurs.
Issues traded	581	605
Advances	207	220
Declines	161	178
Unchanged	213	207
New highs	—	4
New lows	—	20

ACTIVE STOCKS

Vol.		Close	Chge.
112950	Banister Contl	6	+ ¼
41660	Simpsons Ltd	6¼	+ ⅛
37200	Simpsons-Sears	9¾	— ⅛
25762	Price Co	13½	+ ½
25700	Peoples Dpt Strs	7⅛	
23630	Consum Distrib	7½	+ ½
21015	Texasgulf	27¾	— ¾
20275	Alcan Alum	21⅞	— ⅜
16883	Algoma Steel	24⅝	+ ⅛
15833	Candn Pacific	14⅛	— ⅛
	MINES AND OILS		
36350	Steep Rock Mines	1.20	+ .15
35685	Untd Canso Oil	8¾	+ ½
32000	Trans Cda Res	.72	+ .06
30702	Pamour Porcupin	10⅝	—1¼
26500	Texore Mines	.195	+.015

GROUP AVERAGES

Banks	265.67	— 1.18
Beverages	313.71	+ 2.02
Chemicals	114.86	— 0.15
Communications	315.46	+ 4.07
Construction material	134.69	— 1.86
Food processing	263.73	— 1.56
Gen. manufacturing	137.65	+ 0.37
Industrial mines	102.73	— 1.56
Merchandising	295.33	+ 3.48
Oil refining	199.72	+ 0.33
Paper-forest prod.	105.70	+ 0.98
Pipelines	147.76	+ 1.22
Real estate	157.08	+ 0.66
Steels	196.76	+ 1.66
Trust and loan	216.82	+ 0.93
Utilities	127.64	— 0.20
Miscellaneous	107.87	+ 0.41

Up 11, Down 6.

MARKET REPORT

Closing quotations for Fri., November 1, 1974

Quotations supplied by The Canadian Press, Richardson Securities, Pitfield Mackay Ross and Co. Ltd., Merrill Lynch, Royal Securities Ltd., A. E. Ames and Co., Pemberton Securities, McLeod Young, Weir and Co., Dominion Securities Corp., Harris and Partners Ltd., Bongard, Leslie and Co. Ltd., and the Royal Bank of Canada.

New York

NEW YORK (AP) — The stock market went nowhere quietly Friday in a session that contrasted sharply with the frequent fireworks of the last few weeks.

Brokers said it appeared the favorable effects of a prime rate cut by a major New York bank were cancelled out by increased uneasiness over the prospects posed by signs of a deepening economic downturn.

CLOSING AVERAGES

30 Industrials	665.28	— 0.24
20 Transportation	153.55	— 0.54
15 Utilities	68.60	+ 0.64
65 Composite	212.56	— 0.45

Volume 13.47 millios.

The New York Stock Exchange's composite common stock index slipped .03 to 38.94.

As trading began, New York's First National City Bank reported it would lower its prime, or basic rate on loans to large corporations, from 11 to 10¾ per cent effective Monday.

That development, combined with the falling yields in the bond market over the last several days, gave the market some support, analysts said.

Investors, however, had to contend at the same time with the news that the United States' unemployment rate reached 6 per cent in October.

Rising bullion prices in Europe helped gold issues score some moderate gains. Homestake Mining was up 2 at 51, Campbell Red Lake ⅞ at 40, and ASA, Ltd., ⅛ at 87½.

Vancouver

VANCOUVER — Prices were mixed Friday on the Vancouver Stock Exchange. Volume was 884,202 with 344,830 on the curb section. Total for the week was a slim 6.9 million, with about one-third of that made up of curb market shares.

Major trader Friday was in the mining section where Consolidated Beaumont went off 2 cents to .33 on 190,300 shares. Grandora rose 2½ to .52, Carolin rose 8 cents to $2.70.

Block Bros. led industrials, rising 5 cents to $3.35. Canadian Javelin was off ⅜ to $8.60. Woodwards rose ¼ to $19¾.

Gold

LONDON (AP) — Closing gold prices in U.S. dollars an ounce: London $168.00; Paris (closed); Frankfurt $169.11; Zurich $169.00; Hong Kong $165.00; Beirut (Holiday).

London

LONDON (CP) — Closing stock quotations in new pence unless pounds are indicated: Associated Brit Foods 27½, Anglo Am of S. Africa 344, Babcock and Wilcox 35, Barlow Rand 152, Bass Charrington 57, BICC 85, Blyvoor 920, Boots 131, Bowater 92, Brit Am Tob 183½, Brit Assets Trust 27, Brit Leyland 8¼, Brit Oxygen 211½, Brit Petroleum 268½, Broken Hill Prop 288, Buffels 10 pounds, Burmah Oil 148½, Canadian Pac 59⅝, Cast 60, Charter Cons 107, Cons Gold 214, Courtaulds 63, Daggafontein 211½, De Beers 181, Distillers 87¼, Dunlop 32, F.S. Geduld 21 pounds, EMI 79, Gen Elec 63¼, Glaxo 220, Grand Metropolitan Hotels 29¼, Gr UNV Strs 120½, Guest Keen 154½, Hawker Siddeley 178, Hoover 135, Hudson Bay 815, ICI 153.

Imp Tob 40½, Judge 26½, Kloof 10¾, Marks and Spencer 122, Metal Box 146½, Mim Holdings 125½, Phillips 500, Plessey 57, Poseidon 214¾, Rank A 112½, Rio Tinto Zinc 98, Roan Consol 257½, Sel Trust 350, Second Scott Inv 44, Shell T and T 158, Tanganyika 110, Thomson 76, Thorn 97½, Tube Investments 164, Ultramar 112½, Unilever 157¾, Union Corp 358, Vaal Reef £29¾, Vickers 95¼, Western Deep Level £19⅝, Western Driefontein £40, West Mines 81, Woolworth 31, W. Holding £31⅞, Zambian Copper $8.

Bonds (in pounds): Brit Transport 36⅛⅝, Brit Cons 147⅞, Exchange 1976 '95 13-16, Treasury 08-12 80, War Loan 20¼.

The Financial Times industrial index 196.6, down 1.0.

Money

At Montreal

U.S. dollar	.98 23/50 —1/50
Pound sterling	2.30 3/10 +1/5

At New York

Canadian dollar	1.01 29/50 +1/50
Pound sterling	2.33 19/20 +1/4

U.S. Funds

Purchase price of U.S. funds in Victoria area .9790 with .9795 for travellers cheques and .9690 for coins. Selling rates .9895 for cheques and .9900 for cash.

Nominal selling rates of other monies in Canadian funds: Australia dollar 1.305; Austrla schilling .0548; Bermuda dollar 1.01; Belgium convertible franc .0264; Brazil cruzeiro .1403; Bulgaria lev .9108; Czechoslovakia crown .1900; China renminbi .5175; Denmark kroner .1700; France franc .2130; Germany mark .3880; Hungary forint .0935; India rupee .1270; Italy lira .001525; Japan yen .003335; Mexico peso .0805; Netherlands guilder .3800; Norway kroner .1840; Poland zloty .0492; Portugal escudo .0398; Romania leu .1640; South Africa rand 1.4775; Spain peseta .0177; Sweden kroner .2300; Switzerland franc .3520; U.S.S.R. ruble 1.2958; Venezuela bolivar free .2299; Yugoslavia dinar .0591.

Winnipeg week

Vol		High	Low	Last
nil	Dickstone	—	—	.29-.40
nil	Inventronics	—	—	1.80-2
nil	Por Ave Gold	—	—	.65 ask
1,000	Transtide	.02	.02	.02
nil	Trans Air pfd	—	—	6.50-7.25
2,000	Tudale	.22	.21	.22
nil	United Gr A	—	—	10-12

Spacemaster, Winnipeg Gold suspended.

Treasury Bills

OTTAWA (CP) — New 91-day treasury bills issued Thursday: $255 million at an average price of 97.970 and an average yield of 8.31%. Last week: $255 million at average price of 97.927 and average yield of 8.40%. 182-day: $70 million at an average price of 96.079 and average yield of 8.18%. Last week: $70 million at average price of 95.978 and average yield of 8.40%.

Commodities

	High	Low	Close
Silver—Chicago (per oz.)			
Dec.	4.90.00	4.67.00	4.69.30
Jan.	4.92.30	4.71.00	4.72.70
March	5.00.50	4.80.00	4.81.90
Copper—New York (per 100 lbs.)			
Dec.	62.40	60.90	62.10
Jan.	62.90	61.60	62.90
March	64.70	63.10	64.30
Lumber—Chicago (per 1,000 b.f.)			
Nov.	114.10	110.90	112.40
Jan.	124.30	120.50	121.00
March	130.00	126.00	127.00
Pork Bellies, Chicago (per 100 lbs.)			
Feb.	65.25	64.45	64.45
March	64.50	64.05	64.05
May	65.60	64.97	64.97
Plywood, Chicago per 1,000 sq. ft.)			
Nov.	111.00	107.80	108.20
Jan.	113.80	110.50	110.70
March	116.20	113.00	113.30
May	118.00	115.20	115.30
July	120.00	116.80	117.70
Gold—Winnipeg (per oz.)			
Jan.	173.00	171.50	172.00
Apr.	178.25	177.00	177.10
Jul.	183.90	183.00	183.10
Oct.	189.30	189.00	189.00

Mutual Funds

NAVPS			
Acrofund	.94	GIS Income	2.51
AGF Japan	4.60	Gdn Ent	.76
AGF Spec	1.87	Gdn Gr	6.71
All Cdn Comp	4.92	Gdn NorthA	2.82
All Cdn Div	5.09	Gdn Res Eng	1.88
All Cdn N En	2.86	Gdn Sec Inc	9.61
All Cdn RevG	3.79	Gdn Wld Eqt	3.95
All Cdn Ven	2.20	Harvard	3.83
All Cdn 4000	3.33	Int Eng	2.00
Amer Gr	3.77	Int Gr	4.59
Andrese	4.27	Int Inc	3.59
Can Cum	3.44	Inv Gth	9.52
Assoc. Inv.	7.78	Inv Intl	4.26
Can Gr	4.20	Inv Jap	5.72
Can Gas Enr	10.08	Inv Mt	4.85
CIF	3.87	Inv Mut	4.59
Cdn Sec Gr	4.19	Inv Rbt	4.57
Cdn S.A. Gld	7.76	Mut Acum	4.99
Cdn Trus	4.35	Mut Inc	4.09
Canagex Fd	8.18	Nat Res Gth	3.51
Cangex Bnd	9.07	PH NFund	8.96
Canagex Intl	6.48	Pac Comp	5.54
Canagex Mt	10.03	Pac Div	3.89
Coll Mut	4.26	Pac Res	2.00
Corp Inv	5.06	Pac Ret	3.85
Corp Inv Stk	3.74	Pac U.S.	2.61
Dom Comp	5.26	Prev Mut	6.31
Dreyfus Inc	8.42	Princ Gr	3.27
Eaton Cmwlt	11.18	Princ Vent	7.15
Eaton Incom	4.38	Prov Mt	5.97
Eaton Intl	4.38	Prov Stk	4.26
Eaton Lever	2.56	Prud Gth	4.94
Eaton Vent	2.26	Royfund In	5.06
Eaton Vik	4.29	Royfund Ltd	5.51
Entarea	4.68	Sav Inv Am	5.77
GIS Comp	7.36	Sav Inv Ret	4.99
Taurus	2.46	Utd Pen	2.38
United Acc	3.59	Utd Sec	1.52
Unit AccRt	4.00	Utd Ven	2.00
Utd Amer	1.02	Utd VenRt	3.43
Utd Hori	1.39	Xanadu	2.46

Dividends

Canada Cement Latarge Ltd. 15 cents; payable Nov. 30; record Nov. 11; xd Nov. 7.

Canada Malting Co. Ltd. class A 35 cents, class B 29¾ cents; payable Dec. 13; record Nov. 15; xd Nov. 13.

Cara Operations Ltd. 10 cents semi-annual; payable Nov. 29; record Nov. 12; xd Nov. 7.

Mattagami Lake Mines Ltd. 40 cents, plus extra of 10 cents, interim; payable Dec. 16; record Nov. 15; xd Nov. 13.

Newfoundland Light and Power Co. Ltd. 20 cents; payable Dec. 1; record Nov. 15; xd Nov. 13.

Orchan Mines Ltd. 12 cents interim; payable Dec. 16; record Nov. 15; xd Nov. 13.

Silverwood Industries Ltd. class A and B 20 cents; payable Jan. 2; record Nov. 29; xd Nov. 27.

Skelly Oil Co. 30 cents U.S. plus special of 20 cents; payable Dec. 10; record Nov. 18; xd Nov. 14.

Grain

WINNIPEG

	High	Low	Close
Flax—			
Oct.			
Nov.	1167	1164	1167
Dec.	1164	1153	1164
Rye—			
Dec.	330	321	325
May	345	338	341
Oats—			
Dec.	190	189	189
May	193	192	112
July	194	—	—
Barley—			
Dec.	298	297	298
May	311	311	311
July	314	—	—
Rapeseed—			
Sept.	867	—	—
Nov.	964	956	064
Jan.	954	931	954
Oct.	—	—	—
Nov.	940	—	—
Dec.	933	930	930

CHICAGO

	High	Low	Close
WHEAT—			
Dec.	521	514	615
Mch.	540	533	536
May	543	537	539
CORN—			
Dec.	379	376	376
Mch.	390	386	387
May	395	390	392
OATS—			
Dec.	186	183	184
March	189	187	187
May	192	190	190
SOYBEANS—			
Nov.	810	792	808
Jan.	830	813	825
Mch.	846	829	839
May	858	838	854

More finance Pages 7, 8

Montreal

CLOSING AVERAGES

65 Industrials	173.60	— 0.26
13 Utilities	121.57	— 0.26
7 Banks	221.51	— 0.95
8 Papers	168.41	— 0.33
85 Composite	103.09	— 0.36

Volume 582,900.

Earnings

Ahed Music Corp. Ltd., nine months ended Aug. 31: 1974, $186; 1973, $23,159, no per share figures available.

Aquitaine Co. of Canada Ltd., nine months ended Sept. 30: 1974, $18,194,000, 88 cents a share; 1973, $11,876,000, 57 cents.

Astral Bellevue Pathe Ltd., six months ended Aug. 31: 1974, $311,000, 11 cents a share; 1973, $220,000, 7.9 cents.

British Columbia Forest Products Ltd., nine months ended Sept. 30: 1974, $18,000,000, $2.33 a share; 1973, $18,800,000, $2.47.

Campbell Chibougamau Mines Ltd., three months ended Sept. 30: 1974, $156,000, four cents a share; 1973, $1,057,000, 24 cents.

Canadian Industries Ltd., nine months ended Sept. 30: 1974, $25,374,000, $2.57 a share; 1973, $12,888,000, $1.30.

Canbra Foods Ltd., year ended July 31: 1974, $1,060,000, loss, 42 cents a share; 1973, $1,621,000, profit, 63 cents.

Digitech Ltd., year ended June 30: 1974, $31,000, loss; 1973, $185,000, no per share figures available.

Fidelity Trust Co., nine months ended Sept. 30: 1974, $510,256, 33 cents a share; 1973, $487,992, 34 cents.

Finning Tractor and Equipment Co. Ltd., nine months ended Sept. 30: 1974, $5,525,000, $1.40 a share; 1973, $4,332,000, $1.11.

Ford Motor Co. of Canada Ltd., nine months ended Sept. 30: 1974, $125,600,000, $13.14 a share; 1973, $108,300,000, $13.06.

Metals

LONDON — In pounds sterling per metric ton:

Copper—Wire bars	Close	Prev. Close
Spot	599 601	602 604
Fwd	618 619	621 622
Sales 7,350 tons.		
Tin—		
Spot	3015 3115	3030 3040
Fwd.	3120 3125	3050 3055
Sales 1,275 tons.		
Lead—		
Spot	227 228	228 229
Fwd.	218.50 220	219.50 220
Sales 2,525 tons.		
Zinc—		
Spot	346 347	346.50 347.50
Fwd.	343 344	343 344
Sales 1,850 tons.		

Alberta

Alberta Stock Exchange—Nov. 1

Stock	Sales	High	Low	Close	Net Ch'ge
Abacus S	200	450	450	450	
Alta Gypsm	3000	13	13	13	
Amalta	200	5	5	5	—5
Bash Leduc	2500	2	2	2	—1
Brett Oils	3000	4	4	4	
Cdn Obas	12000	60	55	60	+10
Cons Alcor	4000	62	50	59	—4
Cultus	1000	8	8	8	
Duke	500	35	35	35	+4
Flin Flon	16000	9	6	9	+1
Gold Lake	45	50	50	50	—20
KSF Chmcl	500	50	50	50	—60
Lariat	1500	30	28	28	+3
Nordex	4000	110	110	110	
Nr Contnti	1000	1½	1½	1½	
Nrthrim	5500	35	30	35	
Omega	1500	10	10	10	—2
Paramnt Life	300	8⅝	8½	8⅝	+ ⅛
Petroqst	16000	100	70	95	+20
Ranchmens	500	20	20	20	—10
Shore	4000	39	35	39	+4
Sprw Resrc	1500	75	75	75	
Terra	6300	335	300	300	—15

Total sales: 85,045

Bonds

Street Prices

Day loans—easy 8½%; Special call loan—easy 10¼; Comm. paper—10¼% for 30 dys; Short Cda—active unch.; 9¼ Feb. 1-77 105.85-95 yld 8.16; Mid Cda—active unch.; 4½ Sept. 1-83 78¾-79 yld 7.89; Long Cda—active unch., 9½ Jun 15-94 100¾x-101 yld 9.42; Provincials—active off ¼; Ont. Hyd. 0⅛ Nov. 15-81 101⅞x-102⅛ yld 9.0; Ont. Hyd 10 Nov. 15-99 100⅛ yld 10.00; Corps—active unch. Nfld Tel. 10½; U.S. Mkt—active up ¼-⅜.

OPEN HOUSE

SAT. 1:00 p.m. - 5:00 p.m.

8029 Arthur Drive

(off James Island Rd.)

Over ½ acre waterfront property

This well constructed home consists of 3 Brms (Master Ensuite), LARGE Livingroom, Dining and Family Room with indoor B B Q Beautiful kitchen with TOP Quality Furniture Type Cabinets Mooring possibilities off your own property This High-quality property and home reduced now to $99,900

For Sale by Builder. Phone 479-5835

Registered Retirement Savings Plan "B"

EFFECTIVE NOW!

HIGH INTEREST **10⅞%+** TAX SAVINGS

No Administration Charges

PLAN "A" SELF ADMINISTERED — NOMINAL FEES

please send me information on plan A plan B

Name .....

Address .....

City .....

Mail to: 731 Fort St., Victoria. Ph. 388-9172

FARMERS & MERCHANTS TRUST

731 FORT STREET, VICTORIA, 388-9172

VANCOUVER 564 Howe St., 681-7212; KAMLOOPS 157 Victoria St. 374-2161

MEMBER CANADA DEPOSIT INSURANCE CORPORATION

CLARENCE HOUSE

139 Clarence St.

Architecturally Designed

Sweeping panoramic views, spacious 1250 sq. ft. units, all corner units, containing:

- 2 Bedrooms
- 2 Full Bathrooms
- Utility room and gourmet kitchen
- Convenient to shopping, parks and restaurants
- Indoor pool and sauna
- Furnished guest suite
- Resident manager
- Financing available

Open to View Daily 1:30-4:00 p.m., except Sunday

We will be happy to discuss taking your present home in trade.

PACIFIC STRATA SERVICES LTD.

201-727 Johnson Street

386-2437

Pipeline study group forms

TORONTO (CP) — Imperial Oil Ltd. announced Friday that five companies have agreed to carry out joint studies which could lead to construction of a crude-oil pipeline from the Mackenzie Delta and Beaufort Sea area to tie into existing crude systems in Alberta.

Construction of the pipeline would depend on discovery of sufficient crude oil reserves.

The study group, designated the Delta Oil Project, consists of Gulf Oil Canada Ltd., Imperial, Shell Canada Ltd., Interprovincial Pipe Line Ltd. and Trans Mountain Pipe Line Co. Ltd.

The joint studies will cover environmental, engineering, financial and other related matters needed to support preparation and filing of an application to the National Energy Board and other regulatory authorities.

Imperial said it is too early to forecast when such an application might be completed.

The brief announcement from Imperial made no mention of oil supplies in Alaska, where President Ford announced last month a naval petroleum reserve, containing up to 30 billion barrels of oil, is being opened up for development.

U.S. officials have said they do not believe a trans-Alaskan pipeline and tanker system now under construction will be sufficient to handle that much oil.

Informal talks had been held with the Canadian government on the possibility of an oil line across the Northwest Territories and Alberta, the U.S. offficials said.

The five companies also were members of a 16-company consortium set up in 1969 to make a similar study for a Mackenzie Valley line.

That group, called Mackenzie Valley Research, reported last year that such a line would be technically feasible and could be built without irrepairable damage to the environment.

But interest in the project waned after the U.S. government came out in favor of the trans-Alaskan pipeline to Valdez, from where the oil will be shipped by tanker to U.S. ports.

E. C. Hurd of Vancouver, president of both Trans Mountain and Mackenzie Valley Research, said following the president's announcement that he planned to talk with federal energy officials.

He said he was interested in the project, but wanted to know if there was more than just talk about a northern oil pipeline.

"I don't want to get too encouraged yet," he said. "But it all makes interesting reading."

He added that if the Mackenzie Valley Research group decided to take further action, a company likely would be formed.

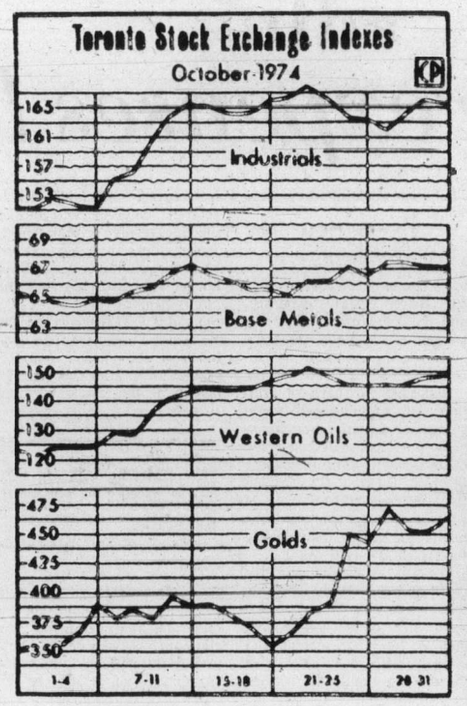

Recovery evident

The patient looked better as October progressed. Industrial index on Toronto Stock Exchange rose about 24 points, base metals only 2½, oils 25 and golds a solid 100 compared with month-end figures for September.

Whoa! in Manitoba

WINNIPEG (CP) — The Manitoba government plans to delay about $40 million in capital projects to ease the effect of inflation and reduce pressure on the provincial economy.

Premier Ed Schreyer said Friday plans have been shelved for office buildings and certain provincial government buildings for laboratories and computer facilities. Four or five recreation projects for the city of Winnipeg have also been postponed.

The premier had previously indicated plans to reduce his government's spending on non-essential capital projects.

The disclosure of the exact extent of the reduction follows this week's premiers' meeting with Prime Minister Trudeau which produced a consensus on joint action to fight inflation.

Alaskan costs stagger

ANCHORAGE (AP) — World-wide inflation, escalating salaries and the soaring cost of steel have put a new price tag of $5.98 billion on the trans-Alaska pipeline, a staggering $5 billion more than original estimates five years ago.

The Trans-Alaska Pipeline System (TAPS) which was predecessor to the Alyeska Pipeline Service Co. announced in February 1969 that Arco, British Petroleum and Humble Oil planned to build the pipeline for $900 million and projected a completion date of 1972.

Thursday Alyeska Pipeline Service Co., which is a consortium for the eight oil companies now involved in construction of the 798-mile pipeline from Alaska's North Slope to the year-round port of Valdez, announced the revised cost estimate of nearly $6 billion.

The new total includes $5.558 billion for the project, including forecast inflation, with an additional $424 million added for contigencies.

The pipeline is scheduled for completion in mid-1977.

The last official cost estimate was put at "up to $4.5 billion." All the money is coming from private funds.

The cost of the big tankers to be used to haul the oil from Alaskan waters is not included in the latest cost estimate, said Alyeska vice-president George Nelson. The tankers are expected to cost upwards of $1 billion.

U.S. prime rate keeps slipping

NEW YORK (AP) — Spurred by a continuing slowdown in business loan demand, two major banks reduced their prime lending rates ¼-point to 10¾ per cent Friday, now the lowest level in the industry.

First National City Bank of New York, the second largest bank in the United States, and Manufacturers Bank of Los Angeles each cut the rate they charge on loans to their most creditworthy business borrowers, effective Monday.

Three other banks, Crocker National of San Francisco, First National Bank of Cincinnati and North Carolina National Bank of Charlotte, N.C., dropped their primes ¼-point to 11 per cent.

The actions by leading banks, marking the fifth straight week of prime reductions, was another sign of the recent turn toward easier monetary and credit conditions generally, banking analysts said.

During the last month and a half, interest rates on virtually all short-term borrowings have steadily retreated from the summer's historic highs. The pressure on these rates, including the prime, has relaxed noticeably as the current business slowdown has been accompanied by lighter business loan demand.

The slowdown was illustrated late Thursday, when the Federal Reserve released its weekly statistics which showed business loan demand nationwide fell more than $800 million.

The prime rate is not directly related to consumer loan or mortgage rates, but often foretells moves in these other bank rates.

Cheauing charge goes up

TORONTO (CP) — The Bank of Montreal has announced an increase in its service charge to 16 cents from 14 cents on each cheque written on its chequing accounts.

The increase will be effective in November, depending on the customer's billing date.

The bank cited rising costs as the reason for the increase.

SACRIFICE SALE
$2,000 down and assume mortgage. Shawnigan Lake, north end close to public beach. Approx. 1¼ acres. 1-bedroom cottage, requires interior decorating.
$23,500
Phone 382-4852

WANTED
5 homes in the Greater Victoria area that require a new exterior finish, to be used as display homes in conjunction with our advertising program featuring
VINYL SIDING
Substantial savings are yours at
CHARLES BOWIE & SON
1315 BLANSHARD ST.
382-2621

SALVAGE CONTRACTOR
Our Port McNeil Division on Vancouver Island requires a permanent Salvage Contractor with an off-highway salvage truck equipped with self loader. For further information, please call:
W. Smith
Port McNeil Division
956-4411
MacMillan Bloedel

HARBOUR VIEW HOUSE
625 ADMIRALS ROAD
OPEN DAILY EXCEPT SUNDAY
5 to 7 p.m. — SATURDAY 2 to 7 p.m.

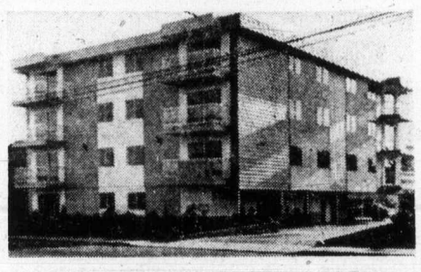

Use your rental payments to purchase one of these spacious 2-bedroom condominiums with a very low down payment. Over 1,050 sq. ft., 1½ baths. Stove, Fridge, drapes and laundry facilities included. Drop in and see them or phone. Some as low as $29,500.
The Royal Trust Co. 384-8001 Ches Hays 477-8324
Pemberton Holmes Ltd. 384-8124 A. J. GREENE 385-0795
Multiple Listing Service

GOLD & SILVER (Bullion and Coins)
As of Oct. 29 BUY SELL
Austrian 100 Coronaas (.98) 173 183
Mexican 50 Pesos (1.2 oz.) 219 228
1-oz. Gold Bar 167 175
100-oz. Silver Bars sell $560, all prices net.
Canadian silver coins selling at below bullion value. Pre 66 coins (60 Troy oz. silver per $100 bag) selling for $290. 68's (37.5 oz.) selling for $185. Prices vary with market. We buy sell, all coins.
MONARCH INTERNATIONAL GOLD and SILVER EXCHANGE
768 Yates St., Downstairs 384-7136

THE TALISMAN
929 ESQUIMALT ROAD
VICTORIA'S NEWEST LUXURY CONDOMINIUM

2-Bedroom Apartment Homes with 1 or 1½ Bathrooms
$31,000 to $40,500
Open from 1 p.m. to 9 p.m.
TALISMAN HOMES FEATURE: Fine Tudor design with quality construction and materials with extra soundproofing. There's a controlled entrance, hydraulic elevator, entertainment lounge, sauna and hydrotherapy pool, hobby and crafts room, underground parking, and a roof sundeck where you'll enjoy panoramic views of harbor, sea and mountains!

Sit on your private deck and watch the ships go by.
J. H. WHITTOME & CO. LTD.
706 Fort Street, 388-4271
Royal Oak, 479-1667
The Talisman, 384-9125

Silver
A Creative Solution to the Inflation Dilemma
Gold
Personal Control of Runaway Inflation
Before You Buy . . .
Call Us For Free Prices and Information
WESTERN PACIFIC GOLD AND SILVER EXCHANGE
202 — 395 W. Broadway
V5Y 1A7
RAY WEBB
Branch Manager
CALL FOR DAILY SPOT
Phone (604) 873-4844
Write or call for
FREE
Gold and Silver Newsletter

• NOTICE •
BLACKTOP DRIVEWAYS
SPECIAL FALL PRICES
MADISON PAVING CO.
385-9822

TOWN HOUSE LIVING
is easier, no garden care, nor exterior maintenance, level entry to front and back doors.
VIEW THEM IN
OAK BAY VILLAGE
Oak Bay Ave. — Yale St
Mon.-Fri., 1-4
Eves. 6:30-8:30
Sat., 1 to 4
3 ONLY
Price
$43,500-$45,900
Call 592-2407
Whyte & Gower
Oak Bay Properties Ltd.
2227 Oak Bay Ave.
592-2407
VICTORIA'S LEADING CONDOMINIUM BROKERS

.BOOK NOW . . .
Banquets, Receptions, Parties, etc.
from 25 to 1100 people
STARDUST
385-1031

COWICHAN BAY ARMS
Retirement Condominiums
40 Cozy 1 and 2-Bedroom Suites built and priced with the retired person in mind. Views of scenic Cowichan Bay with its year-round salmon fishing and a nearby 9-hole golf and country club awaits your enjoyment.
One-Bedroom Suites $28,500 - $36,500
Two-Bedroom Suites $31,000 - $39,000
For Further Information Call (112)748-2080
or 384-2523
GLACIER DEVELOPMENTS LTD.

Danzo and Franco Holdings Ltd.
Invites You to Inspect
Phase II of SPENCER CASTLE
LUXURY CONDOMINIUM HOMES
OPEN 7 DAYS A WEEK 9 a.m. to 5 p.m.
This Unique Condominium Development Consists of:

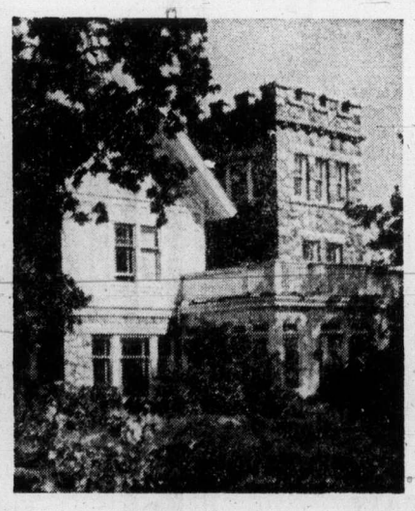

AN INCOMPARABLE SITE
—More than 4½ acres on the highest point of land in the City of Victoria.
—Superbly landscaped gardens.
—Sweeping views of the ocean, the mountains and the city.
A GRACIOUS GUEST HOUSE RECREATION CENTRE
The historic Spencer home itself providing accommodation for visiting guests.
—Spacious rooms for entertaining.
—Saunas.
—Heated swimming pool.
QUALITY APPOINTED SUITES
—All 2 bedrooms, two 4-piece bathrooms.
—Minimum 1345 sq. ft.
—Wall-to-wall carpeting.
—Vinyl wallpaper.
—Sun drapes.
—A full range of appliances.
—Each unit contains its own washer, dryer, frost-free refrigerator, range with self-cleaning oven, dishwasher, garbage disposal unit.
—Reinforced concrete and reinforced block and beam construction.
PRICED FROM $57,500
SPENCER CASTLE
2910 COOK ST.
For private showings or for a brochure, mailed upon request, call . . .
384-4013, 598-1060

TAXES AND YOU

Child care expenses have limits

More women with children are working at jobs outside the home than at any time in our history. Likewise, a correspondingly large number of other women are spending their time looking after these children.

There are income tax implications for both.

The woman who pays to have her children looked after can claim certain expenses, and the woman who does the looking after should treat the child care payment as income.

Expenses for care of children who are under 14 years of age at any time during a year may be deducted from income when filing an income tax return. Physically or mentally infirm children over 14 who are dependent on the mother or father also qualify for the child care deduction.

These expenses include costs of baby sitting and day nursery care and up to $15 a week per child for lodging paid at boarding schools and camps. They must have been incurred to enable the mother to be employed or to carry on a business.

The expenses are allowable only for care in Canada, and are deductible only for the year in which they are incurred and paid. Clothing, transportation, education, medical or hospital care are not taken into account when calculating allowable expenses.

You can't pay just anyone for looking after your child and claim it as a deduction, however. The income tax department won't allow you to do this for someone you or your husband is already claiming as a dependant, nor for anyone under 21 who is related to either of you by blood, marriage or adoption.

And there are restrictions on the amount you can claim for child care. It can't be more than $500 per child, nor more than $2,000 a year for the family, nor more than two-thirds of the working mother's earned income for the year. It has to be the lowest of these three.

This article is another in a series prepared by Revenue Canada Taxation for taxpayers who may be preparing for their annual confrontation with taxation problems. They are published as a public service.

To give an example. Suppose you were a working mother of three children, all under 14, and during the year you paid $400 to a day nursery to care for one child and baby sitting fees of $1,200, for the other two children. You earned a salary of $6,000 during the year.

The total you spent for child care was $1,600.

The family limitation ($500 per child, maximum $2,000) is three times $500, or $1,500.

Two-thirds of your earned income is 2-3x$6,000 or $4,000.

The smallest of these figures is $1,500, and this is the amount you could claim as child care expenses when completing your income tax return.

To claim the deduction, child care expenses must be supported by receipts. The name and address of the person to whom you make payment must be provided and except for an organization such as a day nursery, the Social Insurance Number of the recipient must also be included.

Fathers, too many deduct child-care expenses for children in their custody.

Fathers who are single, widowed, divorced or separated by written agreement can. They may also in cases where a medical practitioner certifies that the mother is for the forseeable future incapable of caring for her children because of a physical or mental infirmity because she was confined to bed, wheelchair, hospital or institution for a continuous period of at least two weeks, or where she has been in prison for at least two weeks.

In any of these circumstances, the father may deduct child care expenses subject to the same general rules as a working mother.

However, in addition to the deduction limits outlined for working mothers, the father's deduction may not exceed the lesser of $15 for each child or $60 for the family for each week during which he is eligible to claim.

If the father were to claim a deduction for a temporary incapacity of the mother, and the mother also had deductible expenses for the remainder of the year, the maximum limits of $500 per child and $2,000 per family that would ordinarily apply to the mother's claim would be reduced by the amount of the father's claim.

Two takeovers rejected

OTTAWA (UPI) — The new Foreign Investment Review Agency made its first public report Thursday and said it had rejected two of 10 foreign proposals to take-over domestic firms.

The agency, created last April 9, said the two proposals were rejected "as not meeting the test of significant benefit to Canada in accordance with the criteria set out in the act."

The rejected proposals were made by:

- Taylor Forge Ltd., of Hamilton, Ont., a subsidiary of Gulf and Western Industries Inc. of New York to acquire control of Canada Forgings Ltd., of Wellington, Ont.
- Canadian Ohio Brass Ltd., of Niagara Falls, Ont., a subsidiary of Ohio Brass Ltd., of Mansfield, Ohio, to acquire control of Canadian Porcelain Ltd., of Hamilton, Ont.

The eight other proposed acquisitions were approved by the agency.

A spokesman for the department of Industry, Trade and Commerce said financial information would not be released because it was confidential.

Earnings

CFCN Communications Ltd., nine months ended Sept. 30: 1974, $895,000, 59.7 cents a share; 1973, $654,000, 43.6 cents.

Carma Developers Ltd., nine months ended Sept. 30: 1974, $3,818,000, $2.36 a share; 1973, $1,325,000, 82 cents.

N.B. Cook Corp. Ltd., three months ended Aug. 31: 1974, $119,000, four cents a share; 1973, $307,000, 10 cents.

Dominion-Scottish Investments Ltd., nine months ended Sept. 30: 1974, $229,272, 16 cents a share; 1973, $177,209, nine cents.

Domtar Ltd., nine months ended Sept. 30: 1974, $65,100,000, $4.36 a share; 1973, $24,400,000, $1.61.

Du Pont of Canada Ltd., nine months ended Sept. 30: 1974, $18,359,000, $2.31 a share; 1973, $11,452,000, $1.44.

Emco Ltd., 12 months ended Sept. 30: 1974, $7,000,000, $1.64 a share; 1973, $2,511,000, 66 cents.

Hughes-Owens Co. Ltd., nine months ended Sept. 30: 1974, $445,000, $2.89 a share; 1973, $213,000, $1.34.

Indusmin Ltd., nine months ended Sept. 30: 1974, $1,017,212, 87 cents a share; 1973, $1,156,428, 99 cents.

Investors Group, nine months ended Sept. 30: 1974, $12,175,000, 87 cents a share; 1973, $11,759,000, 83 cents.

Pamour Porcupine Mines Ltd., nine months ended Sept. 30: 1974, $3,092,100, 44.2 cents a share; 1973, $2,804,100, 40.1 cents.

Reichhold Chemicals Ltd., nine months ended Sept. 30, 1974, $3,186,000, $6 a share; 1973, $1,137,000, $2.36.

Standard Broadcasting Corp. Ltd., six months ended Sept. 30: 1974, $1,806,263, 32.1 cents a share; 1973, $1,713,343, 30.4 cents.

MARINER HOMES Western Canada's finest factory-built homes

Mariner Homes can build your house from our range of styles and list of options and assemble it on your own lot — all in a matter of days.

Sample Floor Plan—Many more to choose from.

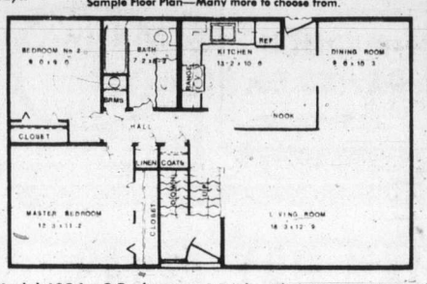

Model 4024—2 Bedroom—1 Bath—Floor Area 960 sq. ft.
Cath. Ent Base

ALSO AVAILABLE AS a BASEMENT ENTRY MODEL or NON-BASEMENT
Model Shown is modestly priced from $21,135.00

ALL HOMES ARE BUILT TO NATIONAL BUILDING CODE STANDARDS AND ARE APPROVED FOR MORTGAGES BY C.M.H.C.

Builders and Developers Inquiries Invited

For Further Information send this coupon

Mr., Mrs. .....

Address .....

City ..... Phone .....

For the Complete story see our consultants at:

WAGON TRAIN HOMES LTD
666 Granderson Road
Victoria, B.C. V9B 2R8
Phone: 478-8343 Till 6 p.m.
Out of Town call collect

See our good looking selection of organs
Hear that famous Hammond sound
Touch the responsive keyboard - and enjoy a
Taste of how easy it is for you to
Play to please yourself

'Sounder' BY HAMMOND

A sound family investment for only $599 complete. Come to our studios at 3400 Douglas and hear "The Happy Gang" of famous Hammond organs . . . easy to play . . . easy to own on our budget and layaway plans

Hammond Organ Studios
In Victoria at
3400 Douglas Street
Phone 388-9177

OPEN HOUSES

D F Hanley Agencies Ltd

388-4294 or 385-7761

Is offering high quality homes — designed and built by

D. F. Hanley Agencies Ltd. at:

NEW LOW PRICES

~~$79,500.00~~

NOW ASKING ONLY
$71,900 — $73,900

COMPARE

these new homes of 1400 to 1500 square feet with any others of comparable size.

Compare Location
Compare the treed lots
of over 90' road frontage

YOU MUST RECOGNIZE THE EXCELLENT VALUES!

NOTICE

these Important Features:

Included for your comfort, convenience, economy and continued enjoyment.

- Custom-made Cabinets
- Deluxe bathrooms with seamless fibreglass tub and shower enclosures
- Dishwasher
- Garburator
- Built-in central vacuum system
- Carpets of your choice from our high quality sample range
- Extra insulation in walls and ceiling for lower heating costs
- Ample electrical outlets
- Double glazed patio doors
- Steel clad front doors with refrigerator-type seal
- Load tested, factory-made roof trusses
- Sub-flooring screwed into position to minimize cracking, squeaking and nail popping
- Interior wall cladding screwed into position to eliminate annoying nail popping.
- Double carport/sundecks
- Underground wiring for phone, hydro, TV and street lights
- Quiet cul-de-sac
- Close to UVIC, schools, bus, parks, beach

WHERE?

TIEDEMANN PLACE
(Off Ferndale, Near Tyndall)

WHEN?

SATURDAY
1:00 p.m. to 4:30 p.m.

OPEN HOUSES

OAKDENE
710 Lampson Street
Esquimalt's Latest Luxury Condominium

2-Bedroom Apartment Homes
$27,900 - $35,200
OPEN MON. - SAT. 1:30 - 4:30

All Homes Feature:

Controlled entrances
2 Bedrooms, 1 or 1½ bathrooms
Luxury carpets throughout
30" Ranges, 13 cu. ft. Fridge-Freezers
Easy accessibility to shopping areas
Come and compare
Trades considered

For further details phone
CLARE BROCK at 598-3321 or 592-2173

JACK MEARS OAK BAY REALTY LTD.
2194 Oak Bay Ave. 'the professional people'

OFFICE SPACE FOR RENT

- 1447 Square Feet
- 8 Individual Offices with reception area.
- Parking
- Close to Mayfair Shopping Centre

Available December 1st, 1974

For Further Information Please Call John Colwell, 384-8126

Pemberton, Holmes Ltd
1002 Government Street

WINDSOR MANOR

PREMIERE SHOWING

WINDSOR MANOR

848 ESQUIMALT RD.

SATURDAY, NOVEMBER 2nd 1:00 to 5:00

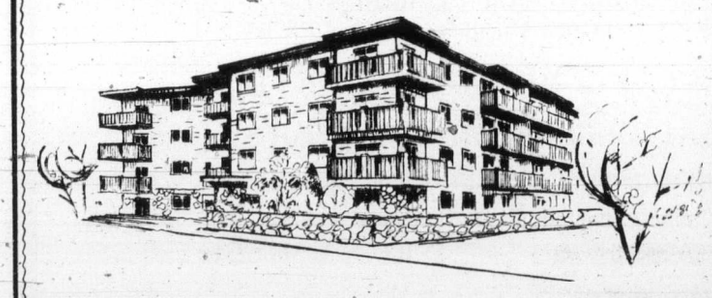

A harmonius blend of 50 deluxe apartment homes offering a variety of suite sizes and floor plans to meet individualistic living requirements. Modern construction methods and sound proofing combined with designed convenience offer carefree living to owners. Preselection at this time offers FIRST CHOICE of suites, location and pricing.

STUDIO SUITES from $18,500
ONE-BEDROOM SUITES from $24,900
TWO-BEDROOM SUITES from $34,900

Coloured appliances, sun drapes, wall-to-wall carpets, cultured marble vanities, patios and balconies, controlled entrance, hydraulic elevator, sauna, swirl bath, hobby shop, billiard room, putting green, free parking, convenient to shopping and public transportation. Open to view except Sunday.

FINANCING AVAILABLE LOW DOWN PAYMENTS
Trade Your Home or Enquire about our "Guaranteed Sales Plan"

CANADA PERMANENT TRUST COMPANY
382-9191
1125 DOUGLAS STREET
or H. J. McDannold 658-8844

Pemberton, Holmes Ltd.
invites you to view
UNIVERSITY ESTATES

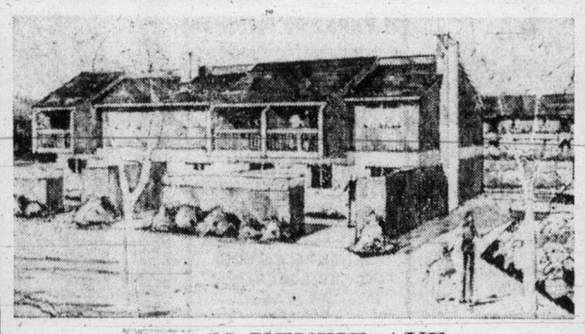

1709 McKENZIE AVE.
(Between Shelbourne and the University)
FRIDAY, SATURDAY, 1 to 4:30 P.M.
Two and Three-Bedroom Units Priced From
$52,338 to $54,681

384-8126 JOHN F. COLWELL 592-9828

Provincial COURT

A 26-year-old Victoria man was freed Friday by Judge William Ostler in Victoria Provincial Court owing to lack of evidence on a two-count Victoria charge.

Kenneth Graham Moorhouse, 723 Field, has been charged Oct. 2 before Ostler with a break-in Oct. 1 at a service station at 1150 Cook with intent to commit an indictable offence and with carrying a concealed knife at the same time.

Bail was refused and Moorhouse had been in custody since.

On Oct. 17, Moorhouse elected trial by judge and jury, which meant a preliminary hearing was necessary. Since Moorhouse was in custody, Ostler found the early open date of Friday. Persons released while awaiting trial or hearing have to wait until January or February.

Preliminary hearings normally result in committal to a higher court for trial if a person is in custody or an order for a similar trial if the person is on judicial interim release. Such hearings simply present crown evidence but in Moorhouse's case, Ostler ordered his discharge owing to lack of evidence.

Testimony introduced by prosecutor Peter Birkett was that police found Moorhouse outside the service station and Moorhouse had a knife concealed under his jacket. A window of the service station was broken and bloodstains were found.

Ostler noted Moorhouse was not injured and could not be the cause of the bloodstains. He added there was no evidence on proposed use of the knife by Moorhouse and threw out both counts.

□

In traffic court, Lawrence Andrew Belluz, 31, of 1254 Woodway, pleaded guilty before Judge F. S. Green to a charge of impaired driving Thursday in Saanich. He was sentenced to 45 days in jail and banned from driving for six months.

Elderly belie voter apathy myth

Election meet packed in James Bay

By HUBERT BEYER
Colonist Reporter

A national trend was reversed Friday by elderly residents of James Bay.

About 120 of them packed James Bay United Church, listening to and questioning aldermanic candidates seeking election to Victoria city council on Nov. 16.

By their sheer numbers, they shattered the myth that civic elections are of little interest.

By their questions, they made it clear there are issues that must be resolved.

And by attending an all-candidate meeting at 10 a.m., they proved that the apathy which has marked civic election campaigns for years, can be reversed.

The issues, articulated by the candidates after some prodding by the audience, can be summed up in two words — housing and inflation.

To varying degrees, all candidates spoke on these two "major crises."

Ald. Sam Bawlf: "There must be a disciplined financial management at all levels of government. We must contain taxation and prices.

"The supply of housing is of grave concern to me. Funds for housing must come from senior governments, but the city can help establish housing policies."

Robert Ellis: "I would like to act as watchdog on council. Housing is an important issue. Council must streamline the process by which private developers are now hamstrung in their efforts to provide housing.

"We need more senior citizen activity centres. The existing ones ares bursting at the seams."

Ald. Percy Frampton: "I won't make any promises I can't keep, but I'll work for you with the same vigor as in the past.

"I'm now chairman of the housing committee on city council. It's a rewarding, but also a frustrating job, because I would like to do a lot more than is possible."

Murray Glazier: "I have served for three years on the board of directors of the Central Mortgage and Housing Corporation in Ottawa. That gives me a good background in the field of housing.

"You represent a wealth of experience which the city should use. You could contribute much towards the disposition, for instance, of the Crystal Garden, which has been allowed to deteriorate so badly."

Ald. Alf Hood: "I'm the only full-time alderman. I serve on 13 committees. Housing and the economic situation of society are the major problems.

"The solutions aren't easy, but we'll have to continue plugging away until we reach some solution. The regional development plan must be seen through. It's of tremendous importance to this area.

Edward Kop: "It's almost a shame that the candidates congratulate you on your activities and work to get a new activity centre.

"It's a shame because past city councils should have provided you with activity centres long ago."

Kay Lines: "We should build a city for people. There should be more community involvement in planning. There must be more building programs for the construction of rental units.

"I have worked on many government projects in Africa. We now live in James Bay and we love James Bay and are enormously involved in everything that happens here."

Margaret Richards: "More consideration must be given to senior citizens. You all bring money into the city, even if it is only your old-age pension.

"Senior citizens should receive free spectacles, hearing aids and dentures. They often can barely buy the meat, but can't afford the teeth to chew it with."

Ann Tarasoff: "Tenants are at the mercy of the landlords for everything. The needs of people have to be met.. We need more housing.

"Nobody should pay more than 25 per cent of their income for shelter."

John Warren: "I will be a full-time alderman. I'm one of the founding members of the Pioneer Housing Co-operative in Victoria West.

"The city should study the possibility of introducing a dial-a-bus system, now being used in Regina. I'm in favor of bus shelters in the city. This could be achieved in co-operation with the provincial government and B.C. Hydro."

Ald. William Tindall (running to be city representative on the Capital Region Board, not for alderman): "It's important that you have good representation on the regional board. The regional plan is a most important undertaking."

Cornelius Babie, an aldermanic candidate, wasn't at the meeting. He said he had a previous engagement.

□

City Hall worries Tindall

Secret meetings?

Charges of secret meetings at Victoria city hall had Ald. William Tindall worried Friday.

"If there are any secret meetings, I'd sure like to know about them," Tindall told an audience of about 120 during an all-candidates meeting at James Bay United Church.

The allegation that council holds secret meetings was made by Kay Lines, one of 11 candidates in the Nov. 16 Victoria municipal election.

"Do you know anything about these secret meetings," Tindall asked a reporter.

"Neither do I," he said when the newsman's reply was negative.

Mrs. Lines elaborated. City council, she said, holds weekly caucus meetings to which neither the public nor the press are admitted.

Tindall said he didn't know where Mrs. Lines got her information. Caucus meetings are open to the press and the only matters discussed without reporters present are those concerning property acquisition and personnel.

B.C. will create watchdog board

In the middle of a nation-wide controversy over the power and failings of marketing boards, the B.C. government is planning to appoint community representatives to a powerful new overseer agency.

Agriculture Minister David Stupich, in presenting the new legislation Friday, said the government has given authority over pricing and production quotas to the various marketing agencies, and now it has to ensure that "the authority is not abused."

The new B.C. Marketing Board will consist of 10 members to be appointed by the cabinet. Stupich said they will represent consumers and organized labor as well as producers.

The board will have the power to amend or veto any order made by any commodity marketing agency and will be able to hear appeals against agency decision.

ELECTRICAL DRAFTSMAN
REQUIRED IMMEDIATELY
Marine experience useful but not necessary. Write enclosing resume of qualifications and experience to
Case Existological Laboratories Ltd.
783 CAVE STREET, VICTORIA, B.C.
PHONE 386-2938

MARINE STRUCTURAL AND PIPING
DRAFTSMEN
Required immediately. Write enclosing resume of qualifications and experience to:
Case Existological Laboratories Ltd.
783 Cave Street, Victoria B.C.
Phone 386-2938

City of Vancouver
PROGRAMMING MANAGER
The City of Vancouver wishes to hire a competent experienced manager for its Programming Branch in the Data Processing Division. The City has installed a Honeywell 6040 with 512K bytes of main memory which will be used to support a data base/data communications service to City departments. The incumbent will be in charge of the programming staff who are responsible for computer system design, programming and subsequent maintenance of all computer applications. Included in this responsibility is the scheduling of work using CPM techniques, establishing and maintaining proper guidelines and standards for computer system design and programming and ensuring that completed systems meet these standards.
QUALIFICATIONS:
The successful applicant will preferably have a University degree and several years' significant programming and analysis experience. Proven competence as a manager is essential. Emphasis is on experienced management ability, not on experience with the particular software in use on the Honeywell machine since this latter subject can be learned in a reasonably short time.
SALARY:
Salary will be competitive and commensurate with qualifications.
APPLICATIONS:
Please forward a detailed resume of education and experience to the Director of Personnel Services, City Hall, 453 West 12th Avenue, Vancouver, B.C. V5Y 1V4, as soon as possible. Please quote Competition No. P-9705.

MALASPINA COLLEGE
STAFF VACANCY
POSITION AVAILABLE: Accountant
SALARY RANGE: $13,852—$19,992 per annum
DUTIES: Reporting to the Bursar, the successful candidate will be expected to supervise all accounting functions and exercise initiative in developing systems.
The position will be attractive to a C.A. or C.G.A who has been exposed to data processing and will be tactful and look forward to the challenge and atmosphere inherent in a College which is rapidly expanding and will be relocated in new buildings within the next eighteen months.
CLOSING DATE: November 8, 1974
APPLICATIONS SHOULD BE DIRECTED TO THE BURSAR, MALASPINA COLLEGE, 375 KENNEDY STREET, NANAIMO, B.C., QUOTING COMPETITION NO. 19/74.

DISTRIBUTOR TERRITORY
On VANCOUVER ISLAND for products with proven consumer acceptance Moderate secured investment required for stock, promotional materials, etc Every type of business is a potential customer. Nominee for territory must be aggressive, and capable of operating a productive sales organization No objection to other compatable lines For further information and arrangements for personal meeting, kindly send brief resume to:
CANEX PRODUCTS CORPORATION
P.O. BOX 3851
Vancouver, British Columbia
Canada V6B 3Z3

How high do you want to go?
You can aim as high as you want to in the Canadian Armed Forces. Build yourself up physically and mentally. Become a leader and reach for the top.
This is what Combat Arms can offer you. It's not a soft job. But if Combat Arms interest you, you're not a soft guy. You're looking for something special. A job that can bring out the best in you.
Come on. Reach for the top in a Combat Group. It's something special you can be proud of.
GET INVOLVED WITH THE CANADIAN ARMED FORCES.
Canadian Forces Recruiting Centre
1002 Wharf St.,
Victoria, B.C.
V8W 1T4 Phone 388-3547
I'm interested in hearing more about a Combat Arms Group. Please send me information without obligation.
Name
Address
City Prov.
Postal Code Date of Birth

City of Vancouver
CODES/ENGINEER
Department of Permits and Licenses
THE POSITION:
This is a newly established position in the Department of Permits and Licenses. The incumbent, acting with considerable independence, will be responsible for providing technical expertise and guidance to professional and technical staff on the Building By-Law including the National Building Code and its supplements. Responsibilities will include providing training to staff on working policies derived from the National Building Code, advising superiors on policy formulation, recommending changes in existing legislation, and keeping abreast of relevant interpretations made by Appeal Boards.
THE QUALIFICATIONS:
University graduation in Civil Engineering or Architecture. Registration or eligible for registration as a professional engineer or architect in British Columbia. A thorough knowledge of the National Building Code combined with considerable experience in checking plans or in design is required. Some experience in a supervisory or administrative position preferred.
THE SALARY:
Salary will be competitive and commensurate with qualifications.
APPLICATIONS:
Applications must be obtained from and returned, together with a detailed resume, outlining education, experience, and salary expectations, to the Director of Personnel Services Department, City Hall, 453 West 12th Avenue, Vancouver, B.C. V5Y 1V4, as soon as possible. Please quote Competition P-9747.

WELDWOOD
MANAGER, EMPLOYEE RELATIONS
This is a senior position in the company's head office in Vancouver and provides an excellent opportunity to join the management group of a large integrated forest products company with manufacturing and sales facilities across Canada. The incumbent will report to the Director, Employee Relations and will be responsible for a small staff engaged in a number of ongoing personnel activities with the primary emphasis of his initial activities being compensation. In addition, he will be expected to play a major role in future recruitment and benefits administration. Applications are invited from individuals with a sound general personnel background who have a good understanding of wage and salary administration and wish to broaden their experience in the field of employee relations.
This position offers a high degree of immediate challenge and growth of the company operations will provide excellent career potential for the right person. Please reply in confidence to:
Mr. L. Rodgers, Director Employee Relations
WELDWOOD OF CANADA LIMITED,
P.O. BOX 2179, Vancouver, B.C. V6B 3V8

Elk Lake Garden Centre
OPEN 7 DAYS A WEEK!
Put your order in NOW to avoid disappointment. We are starting to dig this week, and will phone you when your order is ready to be picked up.
ROSES
A Good Selection of our own field-grown Hybrid Tea Roses
INCLUDING:
• Fragrant Cloud
• Prima Ballerina
• Tropicana
• Mr. Lincoln
• Kings Ransom
TO NAME ONLY A FEW
2.25 to 3.25 each
ROSES
Standard, Climbers, Floribunda, and Miniature Roses also available.
Open 7 days a week 9-5 p.m.
NOW LOCATED AT
5450 PAT BAY HWY.
North of Elk Lake
Between Hamsterly and Sayward
658-8812

yukon MEETING THE CHALLENGE OF THE 70'S
RECREATION DIRECTOR
Under the general supervision of the Superintendent of Education, the successful applicant will be required to develop, implement and administer comprehensive recreational athletics, outdoor education and leadership training programs throughout Yukon. Typical duties include liaising with athletic and recreation organizations, school representatives and community groups; preparing and submitting applications for financial assistance to Government of Canada; developing criteria for allocating grants; administering payment of grants; representing the Yukon Territorial Government on regional and national organizations and supervising recreational staff.
University graduation with major course work in recreation or physical education and considerable experience in professional community recreation work are required.
Salary: $16,680 to $20,166 per annum.
Quote Competition No.: 74-3301-1
Send detailed resumes to:
The Personnel Office,
Government of Yukon Territory,
P.O. Box 2703,
Whitehorse, Yukon Territory.
DISCOVER CANADA'S yukon HOME OF THE KLONDIKE

SECRETARY-TREASURER
• We are assisting School District No. 41, Burnaby, B.C. in an imminent vacancy due to retirement of the incumbent. Burnaby S.D. has an enrolment of approximately 26,400, a teaching staff of 1300, and approximately 400 non-teaching employees. The current budget is $31.5 million.
• Candidates should have university education with an emphasis upon finance and administration, or alternative training in professional accounting. They should be highly skilled in leadership and negotiations. If not currently employed in education, they should be in positions with similar requirements and have an interest in education. The salary range is from $29,288, to $35,436.
• Applications received in confidence to November 15 should provide a comprehensive resume of qualifications and achievements and should list references. Reply to 1112 West Pender St., Vancouver, B.C. V6E 2S1 and refer to File 4876.
STEVENSON & KELLOGG, LTD.
Member of the Canadian Association of Management Consultants

Dogged Bennett feels session whip

By JIM HUME
Colonist Reporter

The fourth session of B.C.'s 30th Legislature ended its first day Friday, 45 minutes after it started.

The surprise adjournment came at 10:45 a.m. over the protests of all opposition members, protests which were of no avail.

Education Minister Eileen Daily called for the adjournment immediately following a verbal battle between Speaker Gordon Dowding and Social Credit leader William Bennett.

Bennett had asked the legislature to move into emergency debate on unemployment in the B.C. forest industry. Dowding ruled the plea out of order and also ruled out of order Bennett's challenge of his ruling.

All that had happened in the house before the sharp exchange was the presentation of three bills and two reports for debate at a later date.

In moving for adjournment, Dailly said the government felt the opposition would require the weekend to study the bills "and do your homework."

Following adjournment, Bennett described the government action as "unbelievable. It's just beyond understanding. Here are these people picking up $52,000 or $49,000 a year and they won't even consider debating the problem of unemployment or listen to suggestions we may have to provide some relief.

"It is just incredible that they would call people from all over the province together today for 40 minutes and then tell us all to go home while major problems remain unsolved."

Earlier in the house, Bennett had begged the government to abandon the orders of the day to debate "a situation which has already reached crisis proportions."

Interrupted several times by the Speaker for "failing to state a specific reason" for departure from the normal house rules, Bennett doggedly insisted he was being specific.

"What can be more specific than the fact that thousands of men are out of work?" he asked. "I'm trying to give you the figures. The industry-wide picture is grave. Unemployment is nearing 20 per cent and the industry is prepared to predict that the worst is yet to come.

"In the Interior unemployment in the sawmills may reach 50 per cent before the spring."

The Speaker again ruled Bennett out of order but agreed to a brief adjournment of the house while he studied a prepared statement. Following that brief debate he passed the final "out-of-order" ruling.

In his statement, Bennett claimed his party not only wanted to state the problems but was "most anxious to present specific proposals before this house. We are prepared to propose new and innovative measures to secure a better employment picture for tens of thousands of British Columbians who depend directly on the economic well-being of the forest and housing industries for their jobs."

Government House Leader Dailly said there was really no need to debate unemployment Friday because "within two or three days the government will be presenting a bill to the legislature dealing with the forest situation."

King cutting short old elevator dispute

Legislation to end the long-standing elevator construction industry dispute was introduced by Labor Minister William King Friday.

The legislation forces the five elevator companies into the Construction Labor Relations Association, which will now bargain for the companies with the International Union of Elevator Constructors, and it sets a recent B.C. Industrial Inquiry Commission report as the basis of settlement.

King said the legislation, given first reading Friday, is essential because the companies involved failed to live up to their commitments.

"The unions lived up to their commitments," he said, "but I'm afraid the companies didn't. There was no way we could permit this long-simmering dispute to once again tie up the construction industry through decisions made in New York."

One of the companies, Armor Elevator Canada Ltd., has already reached agreement with the union, but the legislation amends that settlement according to recommendations in the commission report.

Under the legislated end to the dispute, wages for an elevator mechanic are set according to the average of the four highest-paid construction trades on the Lower Mainland. The average wage includes the cost of fringe benefits.

Hospital gets 127 beds

Victoria General Hospital is getting 127 new hospital beds.

However, the new beds will do nothing to ease the bed shortage in the area.

They are just beds, not new wards and patient areas.

John Murray, Victoria General assistant executive director, said after this week's board meeting that the 127 beds, most of which have already been delivered, complete a 4-year program replacing 450 "very ancient beds."

TWO HOMES IN ONE!

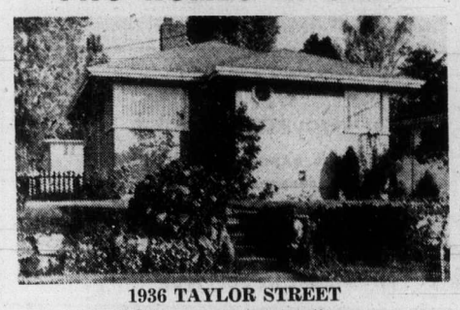

1936 TAYLOR STREET
Will be Open for Inspection
Saturday, Nov.2nd, from 2-4 p.m.
(subject to prior sale)

Come and see this attractive two-bedroom bungalow which offers lovely one bedroom suite complete with kitchenette and bathroom on lower level. Terrific value at only $42,500. MLS 9707.

For prior showing, just call
384-8126 MR. GREENE 385-0795

Pemberton, Holmes Ltd
1002 Government Street

OPEN FOR INSPECTION
SATURDAY, 1:30 to 4:30 p.m.
WATERFRONT

THIS LOVELY HOME

THIS LOVELY VIEW

2880 GLENWOOD AVE.
(Off Admirals between Gorge Road and Trans-Canada Highway)

Situated on sheltered waterfront within 3 miles of City Centre this unique and delightful property has charm combined with a surprising amount of privacy on a well-landscaped lot, 60'x174'. The 9'x12' glass enclosed entrance hall is a suntrap, and the large living room with open fireplace along with the bright separate dining room have bay windows and hardwood floors. The cabinet electric kitchen provides eating space also. There are two good bedr two upstairs. The heated pool is harf, boating, the wildlife that vi provide the living pleasure the Ci ce only $72,000.

SOLD

388-4271 Mr. Yells in attendance Res. 383-5039

J. H. Whittome & Co. Ltd.
706 Fort Street

TIFFIN HEIGHTS

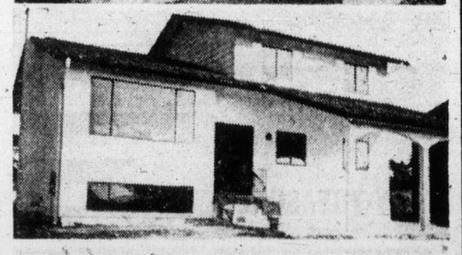

OPEN HOUSE 1 to 5 P.M.
Tiffin Heights, Off Torquay, in Gordon Head
HOW TO KEEP HUBBY HAPPY IN '75

Invest in security in these exciting new homes with your man in mind. His pool table will just fit in games room. His special shower in ensuite, 1315 to 2200 sq. ft. of luxury living at its best. $69,900.00 to $72,500.00.

View with:
(MRS.) PAT FORBES 384-8359
KEN PUREWALL 477-1841
BLOCK BROS. REALTY LTD.

'ONE-WRITE'
ACCOUNTING SYSTEMS
FROM
YOUR LOCAL MANUFACTURER
Accountamatic
'ONE-WRITE' SYSTEMS LTD.
PAYROLL
ACCOUNTS RECEIVABLE
ACCOUNTS PAYABLE
386-6211

WATERFRONT
3 NEW HOMES
JIM AMES
386-7545 ISLAND HOMES LTD 385-5088

WAREHOUSE FOR SALE
Fully Leased — Triple A Tenant
EXCELLENT RETURN
For Further Information Contact
384-8126 JACK COLWELL 385-3018
Pemberton, Holmes Ltd

We have been instructed to sell this fine property:
WITTY'S LAGOON AREA
- 10.4 acres — improved land
- 726 ft. waterfront — on city water (not in agricultural freeze)
- Potential subdivision

A sturdily-constructed character f infinite charm. 7 plus spacious rooms, 2 heat, wired for washer and dryer. Jern, 2 bedrooms, both with comman Separate septic tanks. Asking $225,000. Fo particulars and to view, please call

SOLD

LEE FORBES 385-1431 ANYTIME
BRITISH AMERICAN REALTY LTD.

OPEN HOUSES
SATURDAY 1:00 to 4:30 P.M.
322 and 326 FOUL BAY ROAD

Inspect these homes of individual distinctive design
SEA VIEWS
HIGH QUALITY

Enjoy over 1400 square feet of main floor living. Three bedrooms, 1½ bathrooms, built-in dishwasher, vacuum system, in a much sought-after area.

Asking only $69,750 plus $69,900

OFFERED FOR SALE BY BUILDER

388-4294
or
385-7761
D F Hanley Agencies Ltd

OPEN HOUSES

1115 ROCKLAND
- Prestige Address
- Luxury Condominiums
- 2 Bedroom, 1½ Baths
- One Only, $39,000
- Open House Mon. to Sat. 1-4
- Act Now — Call 592-2407

Whyte & Gower
Oak Bay Properties Ltd.
2227 Oak Bay Ave.
592-2407
VICTORIA'S LEADING CONDOMINIUM BROKERS

MUST SELL
OPEN HOUSE SAT., SUN., 2-5 p.m.
7125 Wallace Drive

1240 sq. ft. 3-bedroom home for the young family. Ensuite and roughed in fireplace included. 10% $33,000 1st mortgage assumeable. $46,900. Immediate Possession.

B. Stevenson Construction Ltd.
479-3341

2 COMMERCIAL PROPERTIES

21,000 square feet, cleared and ready to build a 6-storey office building, downtown fringe — as close to Law Courts as Bank of Commerce building. $400,000

4.45 Acres in middle of Brentwood. Fronting on 3 main streets, good for small shopping centre or change zoning to townhouses or apartments. $410,000 with $100,000 down

JIM RANSOM
WESTGATE REALTY LTD.
714 Discovery St. 388-9941

OPEN HOUSE
387 FARVIEW ROAD (Off Metchosin Road)
Friday, Saturday 1:30-4:30
Now Reduced to $52,400

One of the better buy homes in the Colwood area. Owners have moved and immediate occupancy is available. This custom type home offers you these outstanding features:
- Attractive shake roof, interior plaster, carpeted floors.
- Spacious living room with raised hearth fireplace.
- Formal sized L-shaped dining room.
- Fourth bedroom, rec room, 2-piece bath down.
- Large master bedroom with 2-piece ensuite.
- Dream kitchen, eating area includes fridge and built-in stove.

FOR FURTHER DETAILS OR PRIOR VIEWING PLEASE CALL
384-8126 A. J. GREENE 385-0795
384-8126 C. ANDERSON 477-3994
Pemberton, Holmes Ltd.

"A HAPPY HOME"
at 4221 Springridge

Comfortable 1,200 sq. ft. 3-bedroom-plus home. Extra large garden, additional bedroom in basement.

LARGE FAMILY SIZE RUMPUS ROOM
Asking $55,000 and Open to Offers
Financing Available of Course

OPEN FOR VIEWING
FRI. 4:00 - 6:30 — SAT. 1:00 - 4:00

Vancouver Island Development Corporation
386-1381

10 7/8 %
GUARANTEED SAVINGS CERTIFICATES
- Interest payable monthly, quarterly, semi-annually, annually, or compounded at maturity.
- Minimum deposit: $500.
- 3 and 5-year term

SAVINGS ACCOUNTS NOW AT 9¾%

FARMERS & MERCHANTS TRUST
731 FORT STREET, VICTORIA, 388-9172
VANCOUVER 564 Howe St 681-7212 KAMLOOPS 157 Victoria St. 374-2161
MEMBER CANADA DEPOSIT INSURANCE CORPORATION

OPEN HOUSE
SAT., 1:30 to 4:30 p.m.
3127 BALFOUR STREET
$37,900

Join us and view this immaculate home on a quiet well kept street. Three bedrooms and new plumbing and wiring make it trouble free for you to enjoy. Attractive living room with wall to wall carpet, and a roomy kitchen with oodles of cupboards. Full basement (with darkroom). For prior appointments call:

FLORENCE and ART MAUGER at 598-3321 or 598-5109

JACK MEARS
OAK BAY REALTY LTD.
2194 Oak Bay Ave. 'the professional people'

OPEN HOUSE
4897 Searidge Drive
SAT., NOV. 2nd — 1:30 to 4:30 p.m.

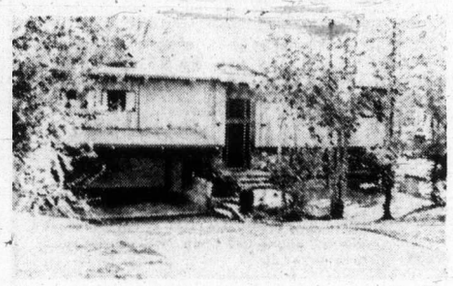

This is it! Attractive home with seaview overlookig Cordova Bay. Features: 2½ years old, huge living room with floor-to-ceiling stone fireplace, dining room, 2 bedrooms and den on main floor with another bedroom down, 1½ bathrooms on main, 3-piece down. Come and see all the extras too numerous to mention. Price $83,900.

Call: JULIE MANNESS or ART EVANS
477-0191 ANYTIME

SIDE-BY-SIDE DUPLEX
Approx. 3,000 Sq. Ft.
$89,000

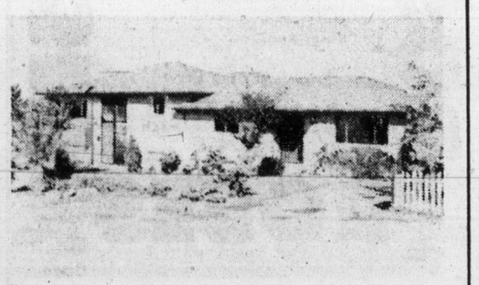

Beautiful home and revenue. Owner's side: 4 bedrooms, 2 full bathrooms, family room, living and in-line dining room, big kitchen, convenient laundry room, much more. Tenant's side: 2 bedrooms, bathroom, in-line living and dining rooms, big kitchen, laundry room. Very, very good property. Appliances included.

Call: JOHN MOLARD or ROMA NICOLL
477-0191 (24 Hrs.)

FOR SALE
Royal Trust
"THE SIGN THAT SELLS"

The Royal Trust Co.
4082 Shelbourne

Halloween ends with 4 charges

Four persons facing court action, nail polish on candies, razor blades and pins in apples and a chocolate bar, two smoke bombs in beer parlor washrooms and an errant .32 calibre slug that bruised a woman's back.

That was the final Halloween story from police and fire departments in the area from Sooke to Sidney by the time all complaints were received Friday morning.

Two 13-year-old girls were charged by Saanich police with armed robbery and a third girl, 14, was charged with possession of known stolen money after the worst incident — a knifepoint holdup of a boy collecting money for UNICEF.

Saanich police said Ravinder Kumar, 12, of 612 Kent, was at Kent and Carey where two girls grabbed him. One showed a knife and threatened him if he didn't turn over the money in a UNICEF can strung around his neck.

He told the girls the money was school property and gave them $2 of his own from a pocket. One girl tore the can loose and all three ran. Police later recovered the $2 plus the $3.74 that had been in the can along with two kitchen knives.

In Victoria juvenile court Friday, the three girls were remanded for later hearings. One was held in custody.

The other person facing court action is a 17-year-old youth who will be summonsed by Victoria police for a fireworks bylaw infraction in Banfield Park.

Police also warned a teenage girl in north Victoria who was suspected of putting nail polish on caramel candies given to an 11-year-old girl trick-or-treating near her home.

In James Bay, a four-year-old boy was given an apple with three pins in it while an 11-year-old boy received a chocolate bar with one pin in it. Neither boy was hurt.

RCMP in Colwood and Sidney each reported on instance of children receiving an apple with a razor blade inserted.

Smoke bombs were set off in washrooms of the Colony Motor Inn, 2852 Douglas, and the Tudor House, 533 Admirals. A pile of old tires was set on fire in Langford.

Other complaints included thrown eggs and rocks, hydrants turned on, a few false fire alarms, some firecrackers, occasional use of soap on cars and windows, a pumpkin broken in half on a Central Saanich porch and a dummy placed up a tree in Oak Bay.

Saanich police said a woman walking on Carey about 7 p.m. Thursday felt something hit her back. On the pavement, she found a copper-coated .32 calibre slug which left her with a bruise. Police think someone fired the gun in the air and the bullet ricocheted off something.

Sidney RCMP picked up one youth for swearing at an RCMP officer but released him after he had cooled down.

One officer in Saanich, where a gang of 60 youths went on an egg-throwing tour of the Cordova Bay area, said "the main problem was somebody got access to an egg market somewhere — maybe it was in Ottawa."

B.C. Rail men out

Shopcraft workers at B.C. Rail walked off the job just after 8 a.m. Friday but a union spokesman said unions will set up picket lines only if a contract has not been agreed on by Sunday midnight.

Norm Farley, chief negotiator for the shopcrafts, said the unions are giving B.C. Rail three days to come up with a better contract offer, but added picket lines will go up if the dispute is not resolved during the weekend.

12 UNIT MOTEL

Excellent Opportunity for the management oriented buyer. Encompassing 280' waterfront.

6 CABINS 6 SUITES

There is excellent potential here. Offers to the asking price of $148,000.

FOR A PERSONAL VIEWING PLEASE CONTACT

384-8126 JACK COLWELL 385-3018

Pemberton, Holmes Ltd

JUST LISTED GLANFORD AREA

$34,900 MLS

This comfortable home has been well maintained and is situated on a most attractive street close to all conveniences. With its three bedrooms or two plus family room, living room with shag carpeting and family sized kitchen, this home is very suitable for the young married couple with small family or for retirement. The lot is a good size with trees and lawns and there is a concrete patio in the back garden with sliding door access from the house. This won't last long on todays market so don't delay, phone

386-2111 JEANNE LUCAS 477-1342

MONTREAL TRUST

OPEN HOUSE

SATURDAY — 1:30 to 4:30 p.m.

Or By Appointment

3254 MEGAW PLACE

4 NEW VIEW HOMES

Overlooking Cedar Hill Golf Course, west of Doncaster at Ocean View. One has double car-port. All have ensuite. Sundecks. 3rd plumbing and 2nd fireplace roughed-in to basement easy to develop, high and bright. IT'S QUIET HERE and ONLY MINUTES EITHER TO TOWN OR UVIC!! Under $65,000 and trades or offers invited. Call:

385-9765 ALF PORCHER 598-8113

CHARMAN PACIFIC REALTY

CONTINUOUS OPEN HOUSE

— BY OWNER —

1910 Barrett Drive — North Saanich

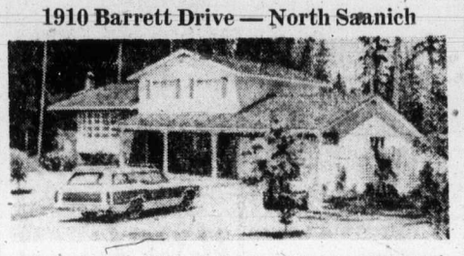

Striking 4-level split, on half acre off East Saanich Road, next to John Dean Park Road. 4 Bedrooms and family room, 2½ baths, one with walk-in circular shower; shag throughout; slate fireplace and front. Attached double front drive garage; heavy shake roof, large stonework patio and firepit in back yard. 2 sets patio doors, bay windows L.R. and kitchen. Built-in dishwasher. Double Dutch doors and stonework floor front entrance and other super features, $49,000 Mtg. at 11%. Low taxes, sound construction. 4 years old and approx. 1,800 sq. ft. **Asking $79,500. May be seen at 1910 Barrett Drive. Phone 656-1632.**

OPEN HOUSE

2815 LANSDOWNE

SAT. 1:30 - 4:30

$92,000

This architecturally designed home of 2100 square feet offers four bedrooms situated on a beautiful, park-like secluded lot. The living areas, kitchen and family room are designed for functional, comfortable yet gracious living. A home for the growing family yet suitable for the couple wishing space with easy upkeep and room for visiting grandchildren.

Do see it!

MRS. BAXTER 385-3435 anytime

P.R. BROWN & SONS, LIMITED

762 Fort Street, Victoria, B.C. 385-3435

Pemberton, Holmes Ltd.

Country and Island Dept.

1000 Government Street 384-8124

OPEN HOUSE — SATURDAY 2 to 4 PM.

6782 BARBARA PLACE (off Keating X Road)

A lovely family home in a quiet area. Two large lower level rooms beautifully finished in cedar. Two and a half bathrooms, second fireplace. Landscaping includes fruit trees.

$62,000

J. Bell — 477-2562 G. Perodeau — 656-4523

870 SNOWDROP — OPEN TO VIEW

SATURDAY 1 to 5 p.m.

Completely redecorated this cute and cozy two bedroom full basement home on a large 66'x130' lot offers you an excellent starter or retirement home at the you realistic price of **$35,000**. For further information, please call:

384-8126 JACK COLWELL 385-3018

Pemberton, Holmes Ltd.

OPEN HOUSE SAT. 1:30 - 4:00

1009 LODGE

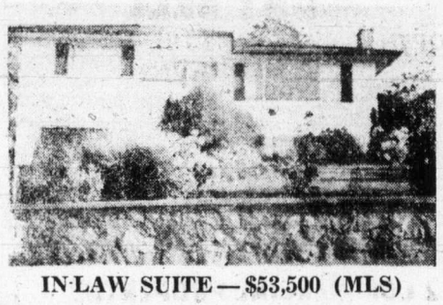

IN-LAW SUITE — $53,500 (MLS)

Plus 3 bedrooms, dining room, living room, all with hardwood floors and spotless. Only 8 years old — lot 200 feet deep.

479-1667 BRIAN BROWN 386-1234

J. H. Whittome & Co. Ltd.

ROYAL OAK BRANCH

OPEN HOUSE—SAT., 1:30 - 4:30

890 VERNON

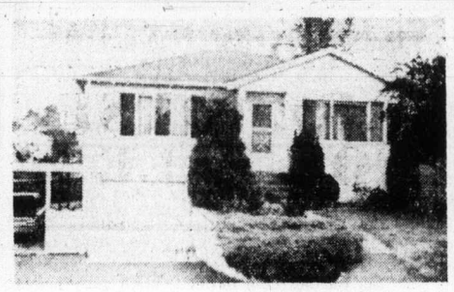

WEEK'S BEST BUY—ONLY $40,900

An immaculate home with full basement, 2 large bedrooms, living room with fireplace, modern kitchen with possibly stove and fridge. Outside patio, extra parking, carport and garage. And owner may help finance. Near bus and shops. MLS

386-3231 JEFF CHALK 477-8274

Block Bros. Realty Ltd.

SIDNEY OPEN HOUSE

2173 BRADFORD STREET

Saturday, Nov. 2nd — 1:30 to 4:30 p.m.

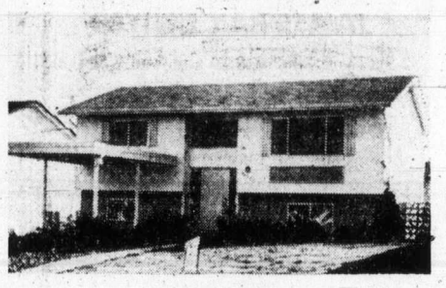

$41,950

Splendid newer house near the village and schools. Four bedrooms, cathedral entrance home, with two bathrooms, sundeck and rumpus room. Hope to see you. MLS.

WALL & HOMEFINDERS REALTY LTD. BEDFORD

ELSIE O'BRIEN

386-2911

Anytime

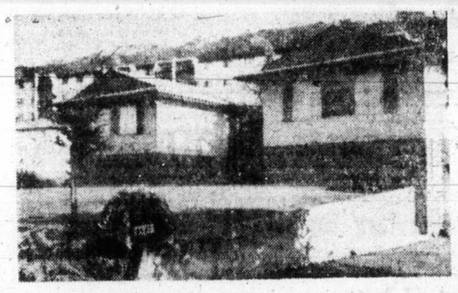

OPEN HOUSE SAT., NOV. 2, 1:30 - 4:30

DUPLEX 3531-33 RICHMOND RD.

Ideal location close to University. Each side has: 3 bedrooms, bright dining room, living room with fireplace, full basement, one side vacant Dec. 1 for new owner if so desired. Financing available, $25,000 at 6¼% interest, due 1996. Priced to sell at $79,900.

For prior viewing call—

G. L. Lloyd at

479-4105 or 477-1841

BLOCK BROS. REALTY LTD.

1211 MAYWOOD

OPEN TO VIEW — SAT., 1 to 5 p.m.

A most pleasant three bedroom bungalow offering you: 3 bedrooms up, 2 down. Hardwood floors throughout. In-line dining room, full high basement, drive-in garage. Located in a quiet central area. This home offers you excellent family accommodation at a most reasonable **$45,900.**

For Further Information Please Call:

384-8127 TONY FAULKNER 382-6852

Pemberton, Holmes

FOR YOUR INSPECTION

2 LOVELY HOMES

SATURDAY, 1:30 to 4 p.m.

2313 MIDDOWNE ROAD

Located in one of the cities most select areas is this large 1,560 sq. ft., 3-bedroom home, plus an attached garage with inside entrance to the home. Full high basement has large rumpus room with fireplace and room for more development. Large lot well landscaped with shrubs and rockeries and fruit trees. Must be sold. Asking $71,900. MLS.

385-7721 KENT MACLEOD 385-2016

2710 ROSEBERRY AVENUE

This large 3-bedroom home (1 down) is located on a uniquely landscaped lot. Beautiful high location surrounded by large majestic oaks. This 26-year-old home has been completely renovated and up-dated. It features a large, bright living room with fireplace, adjoining the dining room. Master bedroom has "His and Hers" closets. Complete full high basement with ample working area. Drive-in garage. See you Sat.!

385-7721 CLIFF SALMOND 477-3626

GARDNER REALTY LTD.

899 Fort Street, Victoria, B.C.

Engineered Homes

Canada's Most Honored Builder

OUR

SHOW HOME

IN

Northridge Terrace

(Take Mann Ave. off Glanford and follow the signs)

IS NOW

FOR SALE

Recent sales have made it necessary to establish our show home further down the street and we now offer

THE TREND

$57,500 FULL PRICE

$42,647 MORTGAGE

at 10½ per cent. A 3-bedroom, full basement home designed to take full advantage of the beautiful park and stream at the rear.

OPEN FOR INSPECTIN

2 P.M. - 5 P.M. THURS., FRI., SAT., SUN.

OR BY APPOINTMENT

HARRY ATKEY — EVE. 598-1737

OR

ENGINEERED HOMES

385-6211 19 CADILLAC AVE. 385-6212

OPEN HOUSE

SATURDAY, 1 - 4:30 P.M.

8643 LOCHSIDE DRIVE

WATERFRONT

Pat Bay Highway to Amity Drive to Lochside Drive. About 100 yards north of Amity corner. Attractive 16-year-old home on ½ acre. 70-Foot frontage. Living room with fireplace, dining room, electric kitchen, 3 bedrooms and 3-piece bathroom on main. Fourth bedroom in full basement. Attached garage. Nicely landscaped with good garden and fruit trees. Terms available on this clear title property. All offers will be considered. MLS.

D F Hanley Agencies Ltd.

AL WIESHLOW

385-7761 (24 Hrs.)

656-5063 (Res.)

OPEN HOUSE

THURS. 1 - 4 • FRI. 1 - 4 • SAT. 1 - 4

3986 BOW ROAD

McKenzie Ave. to Oakwinds and watch for signs

WAS $66,000 NOW $63,500

As Owners Transferred and anxious for sale

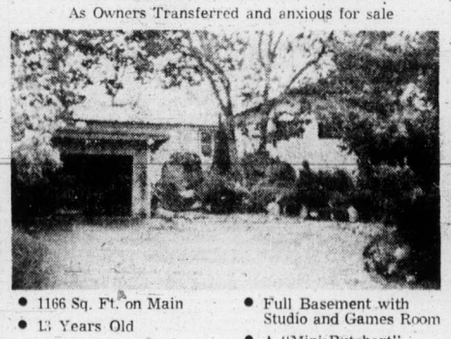

- 1166 Sq. Ft. on Main
- 13 Years Old
- 2 Bedrooms Plus Den
- Full Basement with Studio and Games Room
- A "Mini Butchart" Garden
- Close to all conveniences
- Clean, Secluded Family Home

D F Hanley Agencies Ltd.

BILL KNOWLES

385-7761 Anytime

First lay chief United speaker

The first layman to be elected president of the United Church in B.C. will be guest speaker at the 13th anniversary services of Gordon Head United Church at 11 a.m. Sunday.

He will also speak to the congregation's anniversary dinner at 7 p.m. Sunday in the church hall.

Jon Jessiman of Vancouver at 34 is the youngest president the B.C. conference has had.

A senior partner of the law firm of Macrae, Montgomery, Spring and Cunningham, he is active in many aspects of church and community life.

He helped found the Crisis and Suicide Prevention Centre in Vancouver seven years ago and still serves on its board. In 1972 he was elected vice-chairman of the Lower Mainland's Metropolitan Council and last year became chairman.

He is interested in the threatre, finds time to ski, swim and jog and plans to learn to fly and take up sky diving.

A colleague has described him as "the most caring and understanding person I have ever worked with."

Jessiman is a member of St. James United Church.

The Gordon Head congregation two years ago moved its building on Torquay Drive to join that of St. Dunstan's Anglican Church to form Gordon Head Parish Church and begin a venture unique in Canada.

The two congregations use the buildings together, doing many things in common but still maintaining their own identities and worship services.

Jessiman . . . youngest ever

Solemn week opens

Members of the Seventh-day Adventist Church in Victoria today will begin the most solemn observance of their church year — a week of prayer and sacrifice on the theme Come Alive With Christ.

The week begins with the denomination's Sabbath morning worship service with Pastor A. W. Kaytor, president of the B.C. conference of the church.

Next week services will be held in the church at 983 Pandora at 7:30 p.m. Monday, Wednesday and Friday. The reading of inspirational messages from denominational leaders will be followed by prayer, and round-table study groups are planned for young and old.

A special offering, based on sacrifice, will be taken Nov. 9 for the church's missions around the world.

Chou consoles ailing Nixon

SAN CLEMENTE, Calif. (UPI) — Former president Richard Nixon has received a telegram from Premier Chou En lai of the People's Republic of China expressing his concern over Nixon's current illness. The telegram read: "Just learned of the aggravation of your illness. Cordial regards and sincere wishes for early recovery." It was signed: Chou En lai, Peking, Oct. 31, 1974.

Brodhead quits as CYC leader

OTTAWA (CP) — Dal Brodhead, one of the original volunteers for the Company of Young Canadians (CYC) and its director for the last four years has resigned, the secretary of state announced. Brodhead said his job had been to get the CYC moving again and build its program. "I think I've done that."

Bystander dies in getaway

BOUTTE, La. (UPI) — Three armed men robbed the Bank of St. Charles of $22,000 Thursday and escaped in a compact car which they abandoned with the owner's body in the trunk. St. Charles parish authorities said the armed trio apparently overpowered Irwin Brown, 39, and locked him in the trunk. They said he apparently was kept alive until the robbers abandoned the getaway car a mile and a half from the bank. He died of a bullet wound.

Marine Calendar

NAVY
Cowichan — Vancouver.
MARINE SCIENCES
Pandora 2 — Vancouver.
COAST GUARD
Rider — refit.
Ready — Sandheads.
Racer — Johnstone Straits.
Vancouver — on Station Papa.
MERCHANT MARINE
Port Alberni — World Ares.
Duncan Bay — Besseggen.
Chemainus — Harfleet.
Crofton — Star Taranger.
Houston Pass — Jalamokambi.

Choir concert

The View Royal school choir will give a concert in the sanctuary of Centennial United Church at 7:30 p.m. Wednesday.

CITY AND DISTRICT CHURCHES

LUTHERAN

GRACE LUTHERAN CHURCH
1273 Fort St. 383-5256
Lutheran Church in America
(Across from Central Junior High)
9 a.m.—Worship Service
10 a.m.—Sunday School
11 a.m.—Worship with Holy Communion
Minister: Rev. Ronald Nelson
"Come, let us worship the Lord!"

LUTHERAN CHURCH OF THE CROSS
Cedar Hill and Cedar Hill Crossroad
Alfred J. C. Johnson, Pastor, 477-3851
10:00 a.m.—Divine Worship Service
11:00 a.m.—Sunday School and Bible Class
The Church Where Families Worship Together.
Evangelical Lutheran Church of Canada
(E.L.C.C.—formerly A.L.C.)
Visitors Welcome

HOPE LUTHERAN CHURCH
MISSOURI SYNOD
1924 Carrick Street off Foul Bay
The Rev. L. M. Carlson, Pastor, 592-2308
Sunday School and Bible Class, 9:45 a.m.
Worship Service, 11:00 a.m.
A Church of "The Lutheran Hour" and "This Is the Life"

GOOD SHEPHERD LUTHERAN CHURCH
2815 Cedar Hill Road
Rev. Fred Knebel, Pastor
10 a.m.—English Service
11 a.m.—German Service
11 a.m.—Sunday School

SPIRITUALIST

OPEN DOOR SPIRITUALIST CHURCH
1600 Cook St.
Sunday 7 p.m.—Rev. I. Pearson of Vancouver — HEALING
Wed. 8 p.m.—Rev. G. Corrigan. Healing
Welcome to the Friendly Church.

SOCIETY OF FRIENDS

SOCIETY OF FRIENDS (Quakers)
MEETING FOR WORSHIP
SUNDAY, 11 A.M.
VISITORS WELCOME
1681 FERN STREET

EVANGELICAL FREE CHURCH

PARKDALE EVAN. FREE CHURCH
1095 Tolmie Ave. 382-7513
SUNDAY
Sunday School—9:45 a.m.
Morning Worship—11:00 a.m.
Evening Worship 7 p.m.
Pastor, Carl Klassen
479-4431 384-3646

UNITARIAN

UNITARIAN CHURCH OF VICTORIA
106 Superior Street
10:30 a.m.—"In Memory of Bezaleel, Craftsman of the Ideal" — Rev. R. J. Norsworthy
7:30 p.m.—Fireside Hour
EVERYONE WELCOME

GOSPEL CHAPELS

OAKLANDS CHAPEL
Fernwood and Cedar Hill Road
Sunday
9:30 a.m.—Breaking of Bread
11:15 a.m.—Family Bible Hour
Speaker: Mr. William Deans of Zaire
7:00 p.m.—Family Fellowship
Special Music. Pictures of Quebec, Refreshments
Thurs. 8:00 p.m.—Prayer and Bible Study
For Information and Counselling Monday through Friday
Office Hours: 10-12 a.m. — 385-5843

VICTORIA GOSPEL CHAPEL
935 Pandora Ave.
Sunday, November 3rd, 1974
9:30 a.m.
Worship and Breaking of Bread
11:15 a.m.—Sunday School Bible Class and Family Hour
Speaker: Mr. Wm. Dean of Zaire
Wednesday, November 6th
7:30 p.m.—Prayer and Bible Study

PSYCHIC SCIENCE

VICTORIA CENTRE OF PSYCHIC SCIENCE
819 Fort Street
Sundays, 11 a.m.
Worship and Social Fellowship
Clairvoyance at every service.
Sunday School—4 to 12 years.
Mondays, between 7 and 9 p.m.
Contact Healing
Social and information period.
Every 1st and 3rd Wednesday monthly
Tea and Psychic Readings—
1:30-3:15 p.m.

NAZARENE
2671 Quadra Street
Rev. Eugene Culbertson
Pastor
Sunday Services:
Sunday School—9:45 a.m.
Morning Worship—10:30 a.m.
Evening Worship—6:00 p.m.

CHRISTADELPHIAN
1396 McKenzie Ave.
Sunday School—9:30 a.m.
11:00 a.m.
Breaking of Bread
Lecture D.V.
7:30 p.m.
WHAT HAPPENED TO LUCIFER?
Mr. E. Easson

FIRST BAPTIST CHURCH
932 Balmoral
11 A.M. WORSHIP SERVICE
DAILY DELIVERANCE
Sunday School: 11 a.m.
Minister:
Rev. John A. Watson
Organist and Choir Director:
Mr. John Tunstall

TRINITY PRESBYTERIAN CHURCH
2964 TILLICUM
at Gorge Plaza
Minister, Rev. G. D. Smith, M.A.
11:00 a.m.
THE MESSAGE OF THE REFORMATION TODAY
10:00 a.m.
Church Membership Class
Rev. G. D. Smith, MA

THE SALVATION ARMY
Citadel Corps—757 Pandora Avenue
Corps Officers—
Major and Mrs. Ivan McNeilly
9:45 a.m.—Sunday School
11 a.m.—Holiness Meeting
Leader and Speaker
Mr. and Mrs. Alfred Hitchen
7 p.m.—Salvation Meeting
Leader and Speaker
Rev. Joseph Ratcliffe
Organist—Mr. Clare Stevens
You are cordially invited to worship with us.

100th ANNIVERSARY
1874-1974
SUN., NOV. 3rd, 4:00 p.m.
Readers: His Honor The Lieutenant-Governor of B.C. Mr. Walter Owen.
The Rev. Mr. Wilbur Lyle of St. Paul's Reformed Episcopal Church, New Westminster.
Prayers: The Rev. Mr. Andrew Mowatt of St. Andrew's Presbyterian Church, Victoria, B.C.
Sermon: Rt. Rev. Gordon Stacey, D.D.
Friends of all denominations Welcome
HOLY COMMUNION
11 A.M. NOV. 3rd
REFORMED EPISCOPAL CHURCH OF OUR LORD
Humboldt and Blanshard St.
Ample parking in the Government parking lot, Humboldt St.

KNOX PRESBYTERIAN CHURCH
2964 Richmond Avenue
11:00—Mr. Chris Elford
12 Noon
Fellowship Coffee Hour
Church School—11—All Depts.
Rev. A. M. Beaton, B.A.
Minister

CHRISTIAN SCIENCE
FIRST CHURCH OF CHRIST, SCIENTIST
A Branch of The Mother Church, The First Church of Christ, Scientist, in Boston, Massachusetts.
Chamber St. at Pandora Ave.
Nursery and Elevator Available
SUNDAY SERVICES:
9:30 and 11:00 a.m.
Subject:
"EVERLASTING PUNISHMENT"
Sunday School: 9:30 and 11:00 a.m
Testimony Meeting Wed., 8:00 p.m.
Free Public Reading Room
Open Daily — 1210 Broad St.
All Are Welcome
Listen Regularly to
"THE TRUTH THAT HEALS"
Sundays at 8:45 a.m.
CFMS, 98.5 mgs Chan. 12 Cablevision

BAHA'I
385-8131

Saanich Community Church
(Mennonite Brethren)
3220 Cedar Hill Road
10 a.m. — Family Worship
Experience, Love and Fellowship
Pastor: G. L. Braun

CHRISTIAN REFORMED
Agnes and Glanford
WORSHIP SERVICES
at 10:30 a.m. and 7:00 p.m.
Minister: Rev. P. W. DeBruyne

WORLDWIDE CHURCH OF GOD
Affiliated with Ambassador College and Garner Ted Armstrong
SERVICES SATURDAY, 10:30 A.M.
2750 QUADRA STREET, VICTORIA, B.C.
Minister: Mr. G. Patrickson — Phone 477-4065
Listen to World Tomorrow, Broadcast 10:30 Nightly, CJVI

THE BRITISH-ISRAEL WORLD FEDERATION
Canada Victoria Branch
PUBLIC MEETING
Sunday Afternoon, Nov. 3
in the Dominion Hotel at 3 p.m.
Speaker: Mr. Andy Anderson
of Vancouver, B.C.
Subject: "The Countdown to Babylon's Fall"
Radio Broadcasts every Sunday 10 a.m. and 10:15 a.m. on K.A.R.I. (550)

VICTORIA ALLIANCE CHURCH
1792 Townley Street — Telephone 592-1821
PASTOR: REV. H. G. CLARK
9:45 a.m.—Sunday School Hour. A class for every age
11:00 a.m.—Communion Service
7:00 p.m.—"Triumph Over Trials"
"Holding Forth the Word of Life"

10:30 a.m. HARLEY GOODWIN
—Prison Chaplain to Washington State Prisons
7:00 p.m. "FOGGED-UP ON DIRECTION?"
—The Pastor's 8th Message on James—Bring your Bible.
Queens avenue Apostolic church
John D. Francis 883 Queens Ave. 477-6070

TRINITY CHRISTIAN CENTRE
Just Off Craigflower
Raynor and Fullerton
The Difference Is Worth the Distance
11 a.m. Pastor Harald Bredesen ministering
7 p.m. Bill Hamman

NO Generation GAP
at
JAMES BAY UNITED
2 Services Sunday, 9:30 a.m. and 7:30 p.m.
Family Service and Study Groups for all Ages.
REG. CARBOL MINISTERING
Youth Music and Inspiration at every service.

VICTORIA TRUTH CENTRE
SCIENCE OF THOUGHT
Dr. E. M. Smiley, Minister
11:00 a.m.—"YOU ARE EVERYMAN"
7:30 p.m.—"TREASONABLE DOUBT"
11:00 a.m.—Children's Church of the Golden Key and Young People's Society. All children are invited to attend this Church where children are invited to turn to God and receive their answers to life's questions.
1201 Fort St. EVERYONE WELCOME

Pentecostal Assemblies of Canada

North Douglas Pentecostal Tabernacle
Douglas at Canterbury
Pastor: Rev. Harold Pendray
9:45 a.m.—Sunday School
11:00 a.m.—Musical Presentation
Soloist Norm Friesen and "The Royal Heirs"
7:15 p.m.—"The Worker"
EVERYBODY WELCOME

St. Andrew's Presbyterian Church
Downtown — Douglas St. at Broughton
The Rev. Bruce J. Molloy, M.A., B.D., M.Th.
The Rev. Andrew J. Mowatt, C.D., B.A., B.D., D.D.
9:45 a.m.—Bible Study; 10 a.m.—Youth Groups
11:00 a.m.—"A FELLOWSHIP CHURCH" (Fellowship Hour to Follow)
7:00 p.m.—"FORGIVE US OUR DEBTS"
Dr. A. J. Mowatt at All Services

COLWOOD PENTECOSTAL CHURCH
COMMUNITY CHILDREN'S HALL
2219 SOOKE ROAD
JOIN US 9:45 — Sunday School for All Ages
11:00 a.m. — MORNING SERVICE
Pastor Don McMillan welcomes you — 478-5293

CENTRAL BAPTIST CHURCH
833 PANDORA AVENUE
Pastor — Rev. Robert D. Holmes, B.Th.
Assistant to Pastor—Cecil V. Eno
Associate in Christian Education — Miss Verne Scott
FAMILY MONTH
8:45 A.M. and 11:00 A.M.
"BUILDING A HOME"
(Family Month No. 1)
9:45 a.m.—FAMILY BIBLE SCHOOL
7 p.m.
YOUTH MUSICAL
"THE APOSTLE"
Combined Youth Choirs from Vancouver Churches
"We preach Christ crucified, crowned and coming again."

ESQUIMALT PENTECOSTAL TABERNACLE
BETHEL—1100 Colville Road

Family Fellowship Hour	Sunday	9:30 p.m.
Teen Mtg. "Living Lights"	Monday	8:00 p.m.
Prayer and Share	Wednesday	8:00 p.m.

DAVE STREET Phone 386-6431

Emmanuel Baptist Church
2121 CEDAR HILL CROSSROAD Tel 592-2418
Pastor: Norman K. Archer, B.D., A.L.B.C.
Lay Minister: Karl Janzen
Youth Minister: Norman Barton, M.A.
Minister of Media: Frank Martens
9:30 a.m. Family Service
11:00 a.m. Morning Worship
GROWING TO MATURITY (8)
"HOW TO HANDLE DISAPPOINTMENT"
12:00 noon—Communion Service
6:15 p.m. Vesper Service
THE BEATITUDES (7)
"THE HOUND OF HEAVEN"
Bible teaching with discussion and feed-back.
7:00 p.m.—Evensong Worship
HOW TO KNOW GOD (6)
"THE GREAT, UNCHANGING GOD"
Pastor Archer preaching at all four services
8:30 p.m.—Celebration Service
Exciting full-colour movie
"THE WORLD OF NUMBERS"
A thrilling film into the realm of Outer Space!

Glad tidings
God's Word as it is For Men as They Are.
PENTECOSTAL CHURCH 842 NORTH PARK ST.
CHRISTIAN EDUCATION HOUR
A Class for You 9:45 a.m.
Pastor PAUL HAWKES
preaches on
"ANY OTHER ALTAR?" Communion Membership 7 p.m.
and
"MISSION IMPOSSIBLE?" 11 a.m.
—Pastor's Musical Evening
—Band and Choir
—Missionary Interviews
PERSPECTIVE—Friday Channel 10 at 10
Pastors: Paul Hawkes; Colin R. Wellard; Bill Hale

United

FIRST UNITED CHURCH
Quadra at Balmoral
Rev. Hugh M. Hunter
Rev. Dr. J. Scott Leith
Mr. Lawrence E. Moon
Morning Worship
11:00 a.m.
"DIFFERENT RESPONSES TO GOD"
Rev. Hugh M. Hunter
Church-School students attend first part of service and then proceed to classes.
Music Director: R. Dale McIntosh, A.R.C.T. M. Ed., M. Music
Organist: Corinne Du Val, L.R.A.M., A.R.C.M.

METROPOLITAN UNITED CHURCH
Pandora at Quadra Street
Ministers:
Rev. A. E. King, B.A., D.D.
Rev. E. L. Butler, B.A., S.T.M.
Rev. A. Calder, B.A.
11:00 a.m.
REV. E. LAURA BUTLER
7:30 p.m.
"CHINA VISIT"
illustrated
Ruth Roberts
10:30 a.m.
Church School in all Departments

CENTENNIAL UNITED CHURCH
Gorge Road at David Street
(Opp. Colony Motor Inn)
Minister—Rev. John Travis
11:00 a.m.
"DO YOU WANT TO BE MADE WELL?"
The Minister Preaching
WED., NOV. 6th
7:30 p.m.
THE VIEW ROYAL SCHOOL CHOIR
Admission $1.00
Organist—Ian R. Westmacott, ARCT

ST. AIDAN'S UNITED CHURCH
Richmond at Cedar Hill X Road
Ministers:
Rev. J. Rae Allan
Rev. Clare Holmes
Music Director: Vera Barclay
Organist: Henry Pluym
MORNING WORSHIP
9:30—Rev. Clare Holmes
11:00—Rev. J. Rae Allan
Nursery Provided
9:30 a.m.—All Sunday School Classes
11:00 a.m.—Kindergarten Nursery

Oak Bay United
Mitchell and Granite
Minister: Rev. W. Van Druden
Organist—R. Kroeger
Youth Director—Ron Fuller
9:30—Church School
Morning Worship
11:00 a.m.
Kindergarten and Nursery

FAIRFIELD UNITED CHURCH
Corner of Moss and Fairfield Road
Ministers:
Rev. H. W. Kerley, Ph.D.
Organist Ian Beadle, Mus. D.
Service—11:00 a.m.
Nursery and Kindergarten
11:00 a.m.
Sunday School—9:45 a.m.

belmont avenue united church
2023 Belmont at Pembroke
11:00 a.m. Morning Service
Sunday School and Nursery

CORDOVA BAY UNITED
5166 Cordova Bay Road
9:45 a.m.
Dr. Trevor Thompson
General Council Report
Rev. Franck Patterson
477-6505

James Bay United
Corner Michigan and Menzies
9:30 a.m.
Sunday School and Family Service
11:00 a.m.
Morning Service
(Child Care)
Rev. R. H. Dobson

A Warm Welcome Awaits You at
GORDON HEAD UNITED
Tyndall and San Juan St.
11:00 a.m.
JON JESSIMAN
Anniversary Service
Rev. Franck Patterson
477-6505

Anglican

christ church cathedral
Quadra at Courtney
2 Blocks up from Douglas
8:00 a.m. Holy Eucharist
9:15 a.m. Church School
9:30 a.m.—Family Eucharist
Instruction:
The Rev. J. Lancaster
11:00 a.m.—Sung Eucharist
Sermon:
The Rev. R. C. Crawley
5:15 p.m.—Family Eucharist
Instruction:
The Rev. J. Lancaster
7:30 p.m.—Evensong
Sermon:
The Rev. R. C. Crawley
WEEKDAYS
Mattins 9:00 a.m.
Evensong 5:15 p.m.
Holy Eucharist:
Tuesday 11:00 a.m.
Wednesday 11:00 a.m.
Thursday 7:30 a.m.
Friday 12:15 noon

ST. JOHN'S
QUADRA AT MASON
8:00 a.m.—Holy Communion
9:30 a.m.—Family Service
Address:
The Rev. Dr. Wee Chong Tan
(Nursery Facilities at 9:30 a.m.)
11 a.m.—Choral Communion
Sermon:
Canon Graham Baker
7:30 p.m.—Evensong
Sermon: Rev. A. W. Gollmer
Thur., 10:30 a.m. Holy Comm.

ST. MARY'S
ELGIN ROAD
The Parish Church of Oak Bay
The Ven. Hywel J. Jones, L.Th., Rector
8:30 a.m.—Holy Communion
9:30 a.m.—Family Eucharist
11:00 a.m.—
Choral Communion
Preacher: The Recor
4:00 p.m.—Evensong
Sunday School
11:00 a.m. All Depts.
Nursery Facilities
Thursday
10:30 a.m.—Holy Communion

ST. MATTHIAS'
Richmond at Richardson
Rector
Rev. W. E. Greenhalgh L.Th
Assistant
Rev. David Fuller B.Sc., M.Th.
8:00 a.m.—Holy Communion
9:15 a.m.—Family Service
10:30 a.m.—Choral Eucharist, Nursery
Preacher: The Rector
4:00 p.m.—Evensong

ST. ALBAN'S
Ryan and Belmont
8:00 a.m.—Holy Communion
11:00 a.m.—Matins and Sunday School
7:30 p.m.—Evensong
Wednesday
9:30 a.m.—Holy Communion
The Rev. F. W. Hayes

St. Philip's Church
Neil Street and Eastdowne Road
Rector—Rev. D. Neil Robinson
8:00 a.m.—Holy Communion
9:30 a.m.—Family Eucharist
11:00 a.m.—Choral Communion
7:00 p.m.—Evensong
Wed., 7:30 p.m.—Holy Communion

ST. LUKE'S
(Corner Cedar Hill and Cedar Hill X Rd.)
Rector:
The Venerable C. E. F. Wolff
Organist: Dr. Ian L. Bradley
ALL SAINTS SUNDAY
8:00 a.m.—Holy Communion
9:30 a.m.—Church Family Service
11:00 a.m.—CHORAL EUCHARIST
7:30 p.m.—Evensong

Church of St. George the Martyr
Cadboro Bay Road and Maynard Street
Canon Charles Bishop, Rector
8:00 a.m.—Holy Communion
9:30 a.m. Holy Communion with study of the Gospel for all ages.
11:00 a.m.—Choral Communion
Rev. Noel Holmes preaching

ST. BARNABAS'
Belmont and Begbie
7:45—Mattins, Holy Communion
Breakfast following
9:30—Eucharist
10:30—Procession, Sung Mass
7:30 p.m.—Solemn Evensong
HOLY COMMUNION DAILY
Rector: Canon B. T. Page, M.A.
384-2978

Parish of All Saints and St. Columba View Royal
8:00 a.m.—Holy Communion
ALL SAINTS
11:00 a.m.—
Choral Communion
ST. COLUMBA
Rev. C. E. Lonsdale

ST. DUNSTANS
Tyndall and San Juan St.
8:00 a.m., Holy Communion
9:30 a.m., Family Eucharist
Rev. W. J. Lamy, 477-1422

United

CADBORO BAY UNITED
2625 ARBUTUS ROAD
Dr. R. A. McLaren
Formerly of Naramata
10:00 a.m.
SOMETHING IS KNOCKING AT YOUR DOOR.
JUNIOR CHOIR SINGS
Sunday School
Nursery Service Provided

GARDEN CITY UNITED
1054 Carey Road
10 a.m.
Service and Church School
Rev. Geoffrey Smith
477-6330

Racing at Bay Meadows

SAN MATEO, Calif. — Results of Friday's thoroughbred racing at Bay Meadows with entries for today:

First Race — $3,000 claiming, two-year-old maidens and fillies, six fulongs.
The Midnight Scamp (Winick) $18.20 $8.40 $6.20
Lunar Belle (Schacht) 6.00 4.60
Dusty Rythum (Cruz) 16.60
Also ran: Goldas Rio, Mighty Likely, Marion J., Rosy Music, Cel Jen Doll, Royal Booties, Prosperous Dreaks, Jennys Calico, Blanca Luz. Time 1:14.

Second Race — $3,000 claiming, three-year-olds and up, one and one-sixteenth mile.
Hare and Hound (Baze) $11.80 $6.40 $4.40
Watch Roman Go (Archuleta) 18.60 9.40
Official Result (Burkes) 4.20
Also ran: Good Host, Peter Freedom, Tea Table, Mint Julep, Candis Prince, Steal the Glory, January Jumper, Black N Bold, Jungle Street. Time 1:49.
Daily Double paid $171.20.

Third Race — $3,200 claiming, three-year-olds and up, fillies and maidens, one and one-sixteenth mile.
Sailing Suzie (Gonzales) $8.80 $5.40 $4.00
Flickering Moment (Sherman) 8.60 6.20
Petite Vitesse (Baze) 5.20
Also ran: Miss J. Cache, Sonvamos, Make Off, Bring the Gold, Pataz, Swiss Dancer, Snapped, Miss Cherry Pie. Time 1:48 4-5.

Fourth Race — $4,500 allowance, three and four year Iskfi

Fourth Race — $4,500 allowance, three and four-year-old maidens, six furlongs.
Beau Gummo (Lewis) $5.80 $3.60 $3.20
Bold N Easy (Gonzalez) 4.20 3.60
King Kutter (Delia) 6.20
Also ran: Dr. Hess, Golden Aldontom, Persian Wind, Nordic Chief, Satans Secret, Steady Commander. Time 1:13 2-5.

FIFTH RACE — $4,000, claiming, three-year-old fillies, one and one-sixteenth miles.
Treat The Fleet (Schacht) $12.80 $7.60 $4.20
Morning Hostess (Valdez) 5.60 4.40
Ships Visitor (Gonzalez) 3.80
Also ran: Aloha Sweetheart, Cystic, Miss Racie Blue, Vitardy, Jolly Chacun, Charity Lane, Faults Oration, Mrs. Baker, Party Slippers. Time 1:48.
$5 Exacta paid $211.50.

SIXTH RACE — $6,500, claiming, three-year-olds, six furlongs.
Mystic Bay (Valdez) $7.40 $3.80 $3.20
Mens Lib (Wilburn) 4.40 3.60
Nivloc Nehoc (Ross) 6.00
Also ran: Thumpro, Duke Lorraine, Uppa Flight, Helens Lad. Time 1:12.

SEVENTH RACE — $5,000 claiming, two-year-olds, six furlongs.
Peles Fire (Travers) $8.00 $4.40 $3.40
Columbus Park (Valdez) 5.80 4.60
Our Murphy (Skinner) 4.00
Also ran: Our Agent, Gambling Fever, Reg'Ler Rebel, Mr. E. B., Bok Lun, Fielder Frank, Scots Rule. Time 1:13 1-5.
$5 Exacta paid $171.00.

EIGHTH RACE — $6,500 allowance, three and four-year-olds, six furlongs.
Jimmylin (Gonzalez) $11.60 $4.40 $2.[illegible]
dh—Blue Of Course (Travers) 4.00 5.40
dh—More Diamonds (Yaka) 3.00 3.60
Also ran: Silent Chance, Sir Anda, Revel Devil, Foxy Wind, Beyond Adventure, Rainbow Rider, Baronscourt, J. Sir Rah, Big Mint. Time 1:12 2-5.
dh—Dead Heat for Second.

NINTH RACE — $4,500 allowance, three-year-olds, one and one-quarter miles.
Short Tuck (Lewis) $6.40 $4.00 $3.20
Biggest Rebel (Gonzalez) 8.60 3.60
Sleepwalking (Caballero) 3.40
Also ran: Twam, Witmore, Whiskey Trip, Betty Kaz, Speciales, Courageous Captain, Icy Greene. Time 2:07 4-5.
$5 Exacta paid $153.00.
Attendance 7466. Mutual handle $991,010.

Entries

FIRST RACE — $3,700 claiming, three-year-olds and up, fillies and mares, six furlongs:
x-Ochiquetzal 114
x a-Dream Sequence 107
Nayak 114
x-Slick Chick 109
Judges Glory 114
Hug Her Tite 114
Mod Maggie 112
Naughty Ottie 114
Overnighter 114
Glorias Lyte 114
Anns Noeller 112
Saras Doll 112
x a-Miss Gallant Eagle 107
a-entry.

SECOND RACE — $4,300 claiming, three-year-olds and up, fillies and mares, six furlongs:
Melody In Blue 114
x-Downright 109
Kings Flier 114
Bold Shoe 117
x-Whoopee 110
Victorian Battler 114
Primanita 114
Pueblo Spirit 112
Fond Reply 114
Darlin Dancer 114
Romig Princess 114
x-Ever Yours 109

THIRD RACE — $4,000 claiming, three and four-year-olds, one mile:
Mac Master 112
Classic Touch 112
Short Again 112
Umbreago 114
Pipes Dancer 114
Antagonist 112
Dublin Jack 114
Some Time Dee 114

FOURTH RACE — $8,000 allowance, three and four-year-olds, one mile:
Confidentially 117
Flasy Style 114
Dr. Penny 117
Destinys Promise 112
x-Me No Savvy 109
x-Wine Count 106
Red Tag Special 111
Gleeful Host 111

FIFTH RACE — $7,000 claiming, three-year-olds and up, one and one sixteenth mile:
Red Seas II 114
Take A Break 117
x-Sir Sierra 109
Hasty Gale 114
a-Satin Serenade 114
Mountain Shadow 114
a-Lucks Command 117
The Ruler Flirts 114
Phirigian 112
a-entry.

SIXTH RACE — $9,000 Allowance, three-year-old fillies and maidens, one mile.
Claim The Track 111
Nevada Lark 115
Go Miss Go 117
Still Blazing 115
Mini Midi Maxi 117
Sun Festival 120

SEVENTH RACE — $5,500 claiming, three-year-olds and up, one mile.
x-Kentucky Bob 107
Prince Notna 114
Chek Toh 114
Getting Lucky 112
Away North 112
Johnny Cush 117
O Tiger 114
Socratist 114
War At Home 114
Slash Pine 112
Tana Kacy 114
Angora 114

EIGHTH RACE — $20,000-added San Jose Stakes, three-year-olds, one mile.
Pirate Charger 112
Macs L. 117
a-Outmoded 111
No Respect 112
King Jared 112
Carnival Boy 112
a-Selero 109
Whoa Boy 114
Go Conquer 119
True Weld 119
Powerreigh 112
Gems Policy 112

NINTH RACE — $9,000 claiming, three-year-olds and up, one mile.
Brats Boy 114
Win Desmond 114
Kid Commander 114
Divorce Ahead 120
Cut Back 110
Stick Boy 112
Mincemeat 114
Say Prince 114
Nickels And Dimes 112
x—AAC listed to post.

Selections

1. Hug Her Tite, Nayak, Xochiquetzal.
2. Bold Shoe, Melody In Blue, Fond Reply.
3. Classic Touch, Dublin Jack, Mac Master.
4. Dr. Penny, Confidentially, Wine Count.
5. Mountain Shadow, Hasty Gale, Take A Break.
6. Nevald Lark, Mini Midi Maxi, Claim The Track.
7. O Tiger, Chek Toh, Kentucky Bob.
8. Whoa Boy, Outmoded, King Jared.
9. Stick Boy, Win Desmond, Kid Commander.

ONE BEST: Whoa Boy.

CREDIT WISE
At Hammond Organ Studios we have the facilities and experience to arrange bank payments to suit your budget.
3400 Douglas St.
388-9177
Hammond Organ Studios

DIAL A THOUGHT
592-0058

JANUARY
clearance!
STARTS TODAY
mandel
OPEN EVERY NIGHT THIS WEEKEND 'TIL 9 P.M.
FLOOR COVERINGS
On Douglas opp. Woodwards

Our Pioneer Plan pays us Interest Every Month!

. . . and that's only *one* of the reasons thousands of men and women over 65 in British Columbia, Alberta and other parts of Canada have joined the Bank of B.C.'s Pioneer Service Plan.

The Bank of B.C.'s Pioneer Service Plan was introduced January 21, 1974. The idea was totally new: — a bank plan *exclusively* for men and women 65 years of age and older. It has all of these outstanding features at NO COST TO YOU.

Inflation Fighter Savings — Like all other banks, Bank of B.C. has a high-yield passbook savings account — Interest is paid twice a year and there are no chequing privileges. Unlike other banks, we have made some changes. For the first time in Canadian banking, interest is paid to our Inflation Fighter Savings accounts every month. In addition, the earned interest will be adjusted in January, based on the cost of living increase as published by Statistics Canada. (See graph for details.) The Bank of B.C. will also take care of your cheque writing needs at no charge. (See Chequing below for details.)

It's really good to know that a bank has made a special effort for people our age.

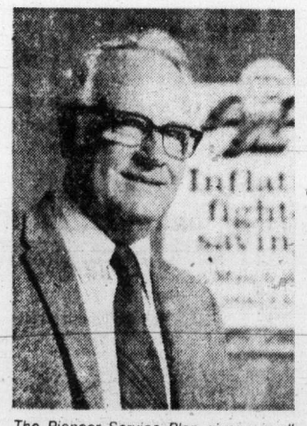
The Pioneer Service Plan gives me all services I need without having to pay all the usual service charges. It's made my banking easier.

Safety Deposit Box — You are entitled to a 50% reduction on the annual rental of safety deposit box (subject to availability) or equivalent safekeeping services.

Bill Payments — You can pay your telephone, power or fuel bills (where the Bank is able to extend these courtesies), without service charge.

Travelers Cheques — You may purchase travelers cheques for your own use in any available currency, without paying the normal service charge.

Money Orders — Money orders for personal purposes may be purchased in any available currency, without paying a service charge.

Transfers — You may arrange to have money transferred, without charge, between any of your Bank of B.C. accounts.

Deposits — You may make deposits by mail, in person or by 24-hour night depository (where available). When you mail your deposit, the Bank pays postage both ways. The Branch nearest you will keep you supplied with deposit forms and self-addressed envelopes.

Chequing — If you write no more than three (3) cheques a month we will pay these through your Inflation Fighter Savings account. If you write more than three (3) cheques a month, we ask that you open a Personal Chequing account. Cheques personalized with your name will be provided at no cost, and you may write as many cheques as you wish without paying the usual 14¢ per cheque service charge.

Example:
You may open a Pioneer Service Plan with any amount of money, but this example considers $1000 over one year initial interest paid and compounded monthly at 9¼%* (Interest rate effective August 1, 1974).

Principal	$1000.00
Rate of Interest 9¼%	92.50
	$1092.50
Plus additional interest earned when compounded	4.02
	$1096.52
Plus additional interest based on Estimated Annual Cost of Living Increase 10%	$9.65
Total Balance after twelve months	

The Bank of B.C.'s Inflation Fighter Savings interest adjustment features can raise your interest to more than 10½%. (Your money is available at all times; there are no lock-in features or penalties)

*Like all other banks, our rates are subject to change without notice.

The Bank of British Columbia is a member of the Canadian Deposit Insurance Corporation which insures deposits up to $20,000.

All of these services are part of the Pioneer Service Plan. Bank of B.C. branches in British Columbia and Alberta are continuing to open Pioneer Plan/Inflation Fighter accounts every day.

Bank of B.C. Canada's Western Bank
Pioneer Service Plan

BANK OF B.C.
Victoria Main
752 Fort Street
K. R. Gibbs, Manager

BANK OF B.C.
Douglas and Johnson Sts.
Victoria
H. J. Steele, Manager

Accounts opened during the first 10 days of Nov. will earn interest from Nov. 1st

CAPITAL Downtown
SHOP DAILY 9-5:30, THURS.-FRI. 9 'til 9
OCTOBERFEST
WE CELEBRATE WITH A SAVING FESTIVAL

PYREX PERK
6-cup Pyrex glass stovetop percolator — brews perfect coffee every time! Regular low price 7.95 each.
Special 5.99

NYLON TENTS
Ripstop nylon backpacking tents. Complete with poles and pegs. 2 popular models at substantial savings.
2 MAN
Approx. 5'x7'
Reg. 29.95
SALE 24.88
3 MAN
Approx. 7'x7' with 15" Sidewall
Reg. 44.95
SALE 35.88

DACRON II SLEEPING BAGS
The ultimate in a synthetic fibrefill for sleeping comfort for fall and winter. Great for hunters, etc.
COBRA
3 lb. Dacron II Fibrefill — cut size 36"x80" finished size approx. 34"x78" with deluxe fortrel-cotton outer shell, 100% cotton flannelette inner lining, full zipper and storm welt.
SPECIAL 29.95
REGENT
4 lb. Dacron II—Cut size 36"x84" with deluxe fortrel/cotton outer shell, sports flannel lining, full zipper and storm welt.
SPECIAL 33.99

Shopmate Grinder
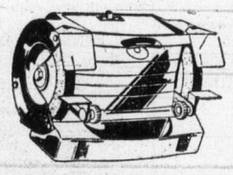
5" Grinder complete motorized unit features adjustable tool rest and eye shield, built-in water tray and work light with coarse and fine grinding wheels. Regular 34.95 each.
SALE 29.88

7½" SAW
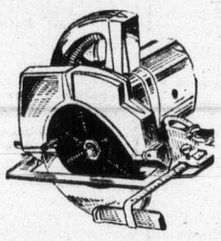
SHOPMATE 7¼" circular saw for the home handyman, 8 amp. 110 volt motor generates 1¼ h.p. and cuts 2x4s on an angle.
SPECIAL 29.88

AIRTIGHT HEATERS
Blued metal airtight heaters for wood burning in cabins, garages, etc. Three popular models.
18" 15.50
22" 21.50
24" 23.50
COMPLETE STOCK OF STOVEPIPE, ELBOWS, DAMPERS, ETC.

SPRAY PAINTS
13 oz. Spray Bombs in BLUE, GREEN, RED, PINK, ALUMINUM or COPPER. Sorry, no white or black at this low price!
EACH 99¢

INTERIOR LATEX
Our own good quality "CAPITAL" interior latex for living rooms, dining rooms, halls or bedrooms. Choose from WHITE or FREE TINTING to any of hundreds of lovely decorator pastel colors.
SALE, gal. 4.99

GWG
CLEARANCE
A great selection of GWG men's casual pants. NEV'R PRESS, polyester and cottons, etc., in a good selection of colors and styles. Waist sizes 29 to 48.
SPECIAL, pair 7.99

Fashion Fabrics
60" SHEER GLITTER
90% Polyester, 10% Lurec in WHITE, RED, BLUE, PINK OR BLACK. Ideal for evening wear for the coming holiday season. YARD 3.95
FLORAL LUREX BROCADE
Heavyweight soft textured brocade in pastel shades, of PINK, BLUE, GREEN, WHITE/GOLD or WHITE/SILVER with just a hint of lurex for that special look. 45" width. YARD 6.49
72" FELT
Ideal for appliques, Christmas stockings, toys, tablecloths and other novelties. Choose from YELLOW, ORANGE, ROYAL, BROWN, TURQUOISE, GREY, PINK, PURPLE, GOLD, BLACK, RED, GREEN, etc. YARD 4.49
NOVELTY PANELS
Make your own stuffed animals or dolls such as dogs, cats, ducks, tigers, lions, elephants, bears, etc. Just cut, sew and stuff. PER PANEL 79¢
ORLON PILE
60" wide—terrific for stuffed toys, jackets, novelty gifts, lounge pillows, cushions or bedspreads. Choose from 14 lovely colors in two different weights. YARD 4.95 and 5.95
45" GINGHAM
100% cotton gingham in ⅛" or ¼" checks. 9 colors to choose from—ideal for shirts, tops, and hobby crafts.
SALE, yard 1.29

DRESS SLACKS
Men's dress slacks — wools, doubleknits, 100% polyester, etc. FAMOUS MAKES in assorted plains, etc. Great selection! Waist sizes 30-48.
ALL 40% OFF

JACKET SPECIAL
Great savings on a superb collection of men's fall and winter jackets — Good selection of WOOLS, NYLON or CORD jackets by WOODS, BIG HORN, RICE, etc. CLUB JACKETS, CAR COATS, DOWN FILLED, ORLON PILE.
Regular from 14.95 to 60.00 each.
25% to 40% OFF!

SHIRT SPECIAL
Spectacular savings on men's dress or sport shirts — such famous makes as HICKOK, CAPRI, BVD, etc. Sizes M., L., or XL — permanent press, polyesters and cottons.
SPECIAL 6.99 ea.

Upholstery & Vinyls —20% OFF
Great savings on upholstery fabrics and expanded vinyls. Terrific selection of colors and patterns for upholstering chesterfields, chairs, stools, sofas, etc. Choose from Nylons, Herculons, Naugahyde(R) or other expanded vinyls.
THROUGH SATURDAY
20% OFF!

Free Parking in Capital's Large Parking Lot

CAPITAL IRON & METALS LTD.
1832 STORE STREET
385-9703

curling

jim tang

CHANGES COMING: A meeting of committee members earlier this week turned out to be the first tangible step in bringing some changes in the Thunderbird mixed bonspiel, which, held over the Thanksgiving weekend, has sort of opened the curling season here for the past five years. Although it really cannot be called a failure, the Thunderbird has been a disappointment in that it has never come close to reaching the hoped-for maximum of 128 rinks despite attractive main prizes. Last year, the winners got a trip to Hawaii, and when only 80 rinks played this year when $2,000 in cash was offered the winning rink, there were few who didn't think that some changes were in order.

Suggestions were made and discussed, and definite action on many of them can be expected when committee members get together again late this month. Among likely changes will be a new date, a lowered entry fee, and a more equalized prize distribution.

All of them make sense. There is no need for the Thunderbird to be held over the Thanksgiving weekend as there is lots of ice and the extra day the Monday holiday provides is really superfluous. Setting the date back until the last weekend in October not only gives curlers a chance to get in a few games but it also gives them a better chance to form rinks, and thus increase participation. And it also means that they won't have to give up a long weekend for a bonspiel, which is a particularly important factor in families with only one curling member.

Slicing the entry fee, which this year was $70 a rink, and a more equalized distribution of prizes are even more important. I think that the mistake was made with the intention to make the Thunderbird a status affair and the decision that something special in the way of a main prize was the most likely way to get a large entry. This is one thing for a major men's bonspiel, and it might even go over for a calibre women's event, but mixed bonspiels should be geared to sociability and fun rather than to the high-pressure competition brought about by a valuable main prize. True, it brings in most of the good curlers, but they're a minority group which really shrinks when they get together to shoot for that valuable first prize which carries so much extra in the way of status. That discourages many of the ordinary curlers, the game's largest and most important group. They not only feel out of place on their own but they can be embarrassed by trying. They know they really haven't got much of a chance at anything except a minor prize, and with such a big percentage of the prize worth concentrated in the carrot, it doesn't make much sense to enter, much less pay a big entry fee!

The idea of a big, early-season mixed bonspiel is an excellent one, but it's bigness should be measured in the number and not the quality of rinks it attracts. It could just work out if the value of the prizes list was drastically reduced so that there would be no incentive to stack up, the cost of the entry fee reduced in proportion, and all the accent put on having fun. Curling has enough serious competitions without starting the season on that note.

★ ★ ★

NOT BADLY HURT: It doesn't seem at all right that Kamloops should offer a $12,000 cash bonspiel on the same weekend Playland was staging its fifth annual event. It can be argued that there are enough curlers to fill both but it is also true that the success of big cash bonspiels depends on the number of name rinks attracted, and Kamloops has taken a number of rinks which would have come to Victoria.

However, Playland has again drawn a field which assures that there will be a lot of good curling and some extremely keen competition next weekend. Jake Block, the Abbotsford veteran who curled so well last year, is back to defend his honors and he isn't going to find it easy.

Among those who will be arguing about the $2,500 first prize will be Jack Arnet of Vancouver, who will be trying with the lineup which won the 1965 B.C. championship. Leo Hebert, Gary Sigurdson, Bert Gretzinger, Lynn Mason and Gene Krause are other Lower Mainland skips who can be expected to make serious challenges. And there are a fair number of Island rinks who rate a chance of past performance. Ed Risling isn't here, but Seattle will be represented by rinks entered by Don Cooper and Garth Wallace.

Play starts on Friday afternoon at 1, and there will also be draws at 3:30 and 6 p.m. that day. Saturday draws are at 9 a.m. and 2:30, 5 and 8 p.m., and four Sunday draws — at 10 a.m. and 1, 4 and 6:30 p.m. — will cut the 32-rink field to the eight finalists. They decide how the $5,400 will be split in draws at 9 a.m., noon and 3 p.m. Monday.

★ ★ ★

EXTRA END: Gus Macdonald, immediate past-president of the Victoria Curling Club, is leaving the city to take up a new, and better, job in Montreal. He and **Tom Dickson,** who resigned this summer after 10 years as club manager, will be guests of honor at a club get-together tonight . . . the Playland ladies' bonspiel, Nov. 21-24, was only a few rinks away from its maximum quota of 48 when a check was made Friday night. And about 20 entries have already been received for the 64-rink Playland men's bonspiel, Dec. 5-8 . . . a group of Scottish curlers will play at the Victoria club on Jan. 23 . . . the B.C. provincial women's final this season is in Whitehorse, and charter flights are being arranged for anyone interested in what could be a real fun trip. A charter group of 100 can make the return trip from Vancouver for $110, it's $157 per person for a group of 70, and $176 for anyone taking a regular flight. Good motel accommodation is promised at $10 a night. Powell River has set Dec. 5-8 as the date of its first annual men's bonspiel. It's limited to 32 rinks, there are four events and the entry fee is $60 . . . **Glen Harper** and **Fred Duncan** are playing together at the Evergreen Tournament of Champions with **Bert Wright** and **Vern Kaspick** on the front end . . . and **Keith Dagg** is playing third for brother Lyall on a rink which has a second Victoria curler in **Steve Skillings.** He's leading, and **Brian McCormack** completes the lineup . . . former Victorian **Jim Armstrong** is calling the shots for **Bernie Sparkes, Mike Lukowich** and **Bryan Bettesworth** while Armstrong's former skip, **Jack Tucker,** now heads a crew which includes **Glen Pierce, Ed Gee** and **Jim Heinz.**

Canucks blast Penguins to grab division lead

Vancouver Canucks keep looking as if this will be the season which will have them in the National Hockey League playoff.

Scoring seven goals for the second time this week, Canucks vaulted into leadership of the Smythe Division Friday night by beating back Pittsburgh Penguins, 7-4, before the usual sellout in Pacific Coliseum.

It was the third win in four games, it balanced their home-ice record at 3-3-1, and it put them a point ahead of Chicago Black Hawks, who have a game in hand and figure to reclaim the lead tonight in Kansas City.

Canucks, who routed Detroit Red Wings, 7-0, on Monday night, also got away well last year with nine points from their first eight games and 11 points from their first 10 games. But they required 20 games to match the 14 points they have managed from the first 11 games this season. And they are now seven points ahead of Minnesota North Stars and St. Louis Blues, who share third place.

Three goals in four minutes and two seconds got the Canucks a lead they never lost. They were 4-0 at one stage of the first period, and 5-2 starting the third period. Then the Penguins struck for goals 45 seconds apart before the final period was three minutes old.

Dennis Ververgaert relieved the pressure with the 6-4 goal at 7:47, and Paulin Bordeleau completed the scoring at 19:50 with a shot into an empty goal.

Hard-working Don Lever and the flashy Bobby Lalonde led the Canucks with two goals and an assist each.

Lalonde scored unassisted goals in the first period and got the puck to Bordeleau for the final goal. Lever opened the scoring, got his club's fifth goal and was in on the play which ended with Ververgaert's scoring shot.

Atlanta Flames gave the standings more of an unreal look by bouncing Toronto Maple Leafs, 5-2, and moving past Philadelphia Flyers and New York Rangers to tie New York Islanders for the lead in the Patrick Division.

Tom Lysiak and Curt Bennett both had a goal and an assist as the Flames took over in the last half of the game.

Bennett's goal came late in the second period and broke a 1-1 tie. The Flames then added three goals in the first half of the third period, the last two only 16 seconds apart, to leave the struggling Leafs at 1-5.

In Friday's third game, the visiting Detroit Red Wings were held to a 4-4 stalemate by California Golden Seals and are now winless in four games since racing to a 5-1 start.

Danny Grant gave the Wings the tie by scoring with less than two minutes left.

John Stewart and Wayne King gave the Seals an early 2-0 lead, Ron Huston tied it for them after they had fallen behind, 2-3, and King gave them the lead for the second time.

Goals by Mickey Redmond, in the first period, and Bill Lochead and Bill Hogaboam in the second brought the lead for the Wings.

PITTSBURGH 4, VANCOUVER 7
First Period
1. Vancouver, Lever (4) (Pratt) 1:17.
2. Vancouver, Gould (6) (Pratt, Bordeleau) 3:32.
3. Vancouver, Lalonde (2) 4:02.
4. Vancouver, Lalonde (3) 16:24.
5. Pittsburgh, Schock (2) (Burrows, Hadfield) 17:52.
No penalties.
Second Period
6. Pittsburgh, MacDonald (2) (Campbell, Pronovost) 7:34.
7. Vancouver, Lever (5) (Boudrias, Ververgaert) 14:43.
Penalties—Dailey (V) 1:28; Demarco (P) 9:25; Pratt (V) 16:16.
Third Period
8. Pittsburgh, MacDonald (3) (Owchar, Schock) 1:20.
9. Pittsburgh, Stackhouse (2) 2:05.
10. Vancouver, Ververgaert (8) (Lever, Boudrias) 7:47.
11. Vancouver, Bordeleau (6) (Lalonde) 19:50.
Penalty — Paradise (P) 10:59.

Stops:				
Johnson-Innes (P)	9	10	12	—31
Smith (V)	8	13	5	—26

Attendance: 15,570.

TORONTO 2, ATLANTA 5
First period
1. Atlanta, Lysiak (4) (Bennett, Harvey) 19:51.
Penalties — Glennie (T) 11:33; Lysiak (A) 15:01.
Second period
2. Toronto, Stoughton (4) (Flett, Keon) 6:14.
3. Atlanta, Bennett (7) (Harvey) 18:40.
Penalties — Glennie (T), Vail (A) 6:51; Bennett (A) 9:14; McDonald (T), Hextall (A) minors and majors 19:44.
Third period
4. Atlanta, Vail (4) (Lemieux, Price) 3:31.
5. Atlanta, McCreary (2) (Hextall) 9:44.
6. Atlanta, Manery (3) (Lysiak, Bennett) 10:00.
7. Toronto, Ferguson (8) (Turnbull, McDonald) 16:03.
Penalties — Ferguson (T) 1:27; Glennie (T) 6:42; Dunn (T) 14:50.

Stops:				
Wilson (T)	9	6	8	—23
Bouchard (A)	9	8	5	—22

Attendance: 13,265.

DETROIT 4, CALIFORNIA 4
First Period
1. California, J. Stewart (3) (Huston, Hampton) 3:33.
2. California, King (1) (Christie) 4:01.
3. Detroit, Redmond (8) (G. Bergman, Rutherford) 12:08.
Penalites — Christie (C) 10:11; Patey (C) 16:58.
Second Period
4. Detroit, Lochead (6) (T. Bergman) 3:42.
5. Detroit, Hogaboam (1) 9:25.
6. California, Huston (3) (King, Christie) 9:57.
Penalties — C. Stewart (C) 9:03; Hamil (D) 18:22.
Third Period
7. California, King (2) (C. Stewart, J. Stewart) 10:53.
8. Detroit, Grant (6) (Redmond, Watson) 18:13.
Penalties — Watson (D) 4:29; Hogaboam (D) 7:31; C. Stewart (C) 11:50; Watson (D) 19:58; Redmond (D) (Misconduct) 19:48.

Stops:				
Rutherford (D)	3	4	7	—14
Meloche (C)	11	14	4	—29

Attendance 6418.

SMYTHE DIVISION	P	W	L	T	F	A	Pts.
Vancouver	11	8	3	2	42	30	14
Chicago	10	6	3	1	46	23	13
Minnesota	9	2	4	3	18	24	7
St. Louis	10	2	5	3	26	40	7
Kansas City	8	0	7	1	17	39	1

NORRIS DIVISION	P	W	L	T	F	A	Pts.
Los Angeles	11	6	1	4	35	18	16
Montreal	11	4	3	4	37	32	12
Detroit	10	5	4	1	31	42	11
Pittsburgh	8	2	5	1	28	34	5
Washington	10	1	8	1	17	40	3

PATRICK DIVISION	P	W	L	T	F	A	Pts.
NY Islanders	9	6	1	2	41	17	14
Atlanta	12	6	4	2	41	28	14
Philadelphia	10	6	3	1	34	26	13
NY Rangers	10	5	3	2	34	30	12

ADAMS DIVISION	P	W	L	T	F	A	Pts.
Buffalo	9	5	3	1	31	31	11
Boston	9	3	2	4	36	30	10
Toronto	10	3	4	3	36	38	9
California	13	2	7	4	32	60	8

Next games: TONIGHT — Boston at NY Islanders; Philadelphia at Montreal; Atlanta at St. Louis; Detroit at Los Angeles; Chicago at Kansas City; Buffalo at Toronto.

Roadrunners rally for tie in finale

In what could be a preview of the Colonist Cup final next Friday, Reynolds Roadrunners and Vic High Tyees battled to a 3-3 deadlock Friday night in an entertaining Greater Victoria High School Soccer League finale at Royal Athletic Park.

Roadrunners needed a three-goal rally to gain the point and maintain an unbeaten record, finishing the schedule with 13 victories and three draws.

Roadrunners will play fourth-place Oak Bay Bays in the Colonist Cup sudden-death semi-final doubleheader Monday night while Tyees will meet Spectrum in the other semi-final. The Roadrunners-Bays contest will start at 6:45 and the Vic High-Spectrum match will follow at 9.

Tyees seemed to have firm control of the game after Charlie Davis scored when goalkeeper Gordie Reading couldn't hang on to the ball. Ron McGovern made it 2-0 with a header and Brian Ayres scored from a direct free kick.

But Greg Booth scored on a penalty shot and Keith Thompson cut the margin to one goal when his shot went in off a Tyee defender before halftime.

Drew Finnerty scored the tying goal in the second half, connecting from a scramble in front of the Vic High goal.

Finnerty almost had another goal in the 78th minute when a bouncing ball eluded a Vic High back, leaving Finnerty alone in front of the goal. But he was unable to control the ball and shot a weak shot wide.

★ ★ ★

FINAL STANDINGS

	P	W	L	T	F	A	Pts.
Reynolds	16	13	0	3	62	13	29
Vic High	16	12	3	1	56	25	25
Spectrum	16	11	2	3	69	26	25
Oak Bay	16	9	5	2	49	31	20
Mt. Douglas	16	6	6	4	39	34	16
Claremont	16	4	10	2	32	58	10
Parkland	16	3	11	2	21	69	8
Esquimalt	16	3	12	1	29	51	7
Bel-Fisher	16	2	14	0	18	68	4

LAST YEAR

	P	W	L	T	F	A	Pts.
Reynolds	16	12	2	2	60	19	26
Mt. Douglas	16	10	2	4	54	21	24
Mount View	16	10	3	3	59	22	23
Claremont	16	9	4	3	54	19	21
Vic High	16	7	7	2	32	27	16
Esquimalt	16	6	7	3	44	39	15
Oak Bay	16	6	8	2	44	35	14
Belmont	16	2	13	1	17	79	5
Parkland	16	0	16	0	8	102	0

Spectrum moved one point ahead of Tyees earlier in the day with a 4-2 triumph over the Dockers at Esquimalt. Dan Hood had three goals, giving him 24 for the season and the individual scoring title by two goals over McGovern. Doug Vincint was the other scorer for Spectrum, which held a 3-1 lead at the half. Cal Young and Pete Barton got the Esquimalt goals.

Oak Bay also closed its schedule in winning style, taking a 4-2 decision over visiting Belmont Braves. Mike Miller led the winners with two goals. Ed Jackson and Steven Farrell were the other Bay scorers. Dan Morneau and Jim Henry scored for Braves.

Mt. Doublas Rams, who finished out of the playoffs for the first time in many years, trimmed Claremont Spartans, 7-4, at Claremont. Randy Price scored twice and Ian Bailey, Joe Achadinha, Brian Bandy, Richard Hunt and Brad Palmgren completed the Mt. Douglas scoring. John Girard, with two, Perry Underwood and Doug Burns scored for Claremont.

Blades give Cougars boost Wheat Kings here tonight

WESTERN DIVISION	P	W	L	T	F	A	Pts.
VICTORIA	16	9	5	2	75	63	20
Medicine Hat	12	8	3	1	52	39	17
New West.	14	6	6	2	49	45	14
Edmonton	9	5	3	1	44	35	11
Kamloops	10	5	5	0	47	35	10
Calgary	13	1	9	3	40	68	5

EASTERN DIVISION	P	W	L	T	F	A	Pts.
Saskatoon	12	8	2	2	70	42	18
Brandon	14	7	5	2	63	66	16
Lethbridge	12	6	5	1	50	45	13
Regina	15	6	9	0	57	69	12
Winnipeg	9	2	5	2	32	43	6
Flin Flon	12	2	8	2	42	69	6

Saskatoon Blades, now by themselves in first place in the Western Canada Hockey League's Eastern Division, gave Victoria Cougars a boost Friday night by clobbering Medicine Hat Tigers, 7-2, in Saskatoon.

Result left Tigers three points behind Victoria Cougars, who lead the Western Division, and used up one of the five games the Alberta club had in hand.

The Cougars could make a further gain tonight at Memorial Arena, where they play Brandon Wheat Kings while the Tigers host the tough Edmonton Oil Kings.

Wheat Kings started their Western tour Friday night by taking an 8-4 beating from Kamloops Chiefs.

In Friday's third game, Calgary Centennials ended a losing streak, which extended back into last season, at 16 games by knocking off Regina Pats, 5-3, before only 968 Regina fans.

Victoria's Denny McLean got the Wheat Kings away in front by scoring in the seventh minute of play but the Chiefs were 5-1 at the end of the first period and 7-2 after two periods. Don Moores of the Chiefs was the only player to get more than one goal, scoring once in each of the second and third periods.

Centennials, who had lost nine and tied three of their first 12 games this season, had to come from behind twice for their first win. Greg Miller, playing only his second game since being acquired from Winnipeg clubs, led Centennials with two goals, putting them ahead 3-2 midway through the first period and then scoring what was to be the winning goal at 7:16 of the final period.

Wes George led the potent Saskatoon attack with three goals and an assist and Danny Arndt scored twice.

Blades didn't get started until the 14th minute of the first period, Del Chapman scoring just as a Medicine Hat penalty expired.

George got his first two goals in the first nine minutes of the second period and Ralph Klassen boosted the score to 4-0 before Tigers made their only surge, scoring both their goals before the period ended.

Next games: Tonight—BRANDON at VICTORIA; Calgary at Winnipeg; Edmonton at Medicine Hat.

CALGARY (5)—Greg Miller 2, Greg Neeld, Brian McLean, Don Ashby; REGINA (3)—Rob Tudor, 2, Les Grauer.

BRANDON (4)—Rick Blight 2, Denny McLean, Dale McMullen; KAMLOOPS (8)—Don Moores 2, Reg Kerr, Darryl Ferner, Neil Lyseng, Dave Hathaway, Barry Melrose, Jim McAloney.
Attendance: 2104.

MEDICINE HAT (2) — Don Murdoch, Barry Dean; SASKATOON (9) — Danny Arndt 2, Wes George 3, Dell Chapman, Ralph Klassen, Wes Peters and Stan Gullutzan.

Island schools remain unbeaten

VANCOUVER — Vancouver Island's three representatives came through unbeaten Friday in opening action of the B.C. high school girls' field hockey championship at University of British Columbia grounds.

Defending champion Cowichan came through with 2-0 victories over Vernon and Centennial of Surrey after a 1-1 draw against Prince of Wales of Vancouver. Lynne Becroft, who got Cowichan's goal against Prince of Wales, and Roberta Rumsby, who scored both goals against Vernon, had one goal each against Centennial.

Island champion Oak Bay registered three 1-0 wins. Joan Carruthers got the goal in the opener against Point Grey, Cindy Bray scored against Salmon Arm and Susan Taylor's goal beat Burnaby South.

Bays had four shutouts during the Island tourney and goalkeeper Susan Oliver collected eight shutouts in 10 league matches.

Mt. Douglas played to a scoreless draw against Crofton House, walloped Mt. Baker of Cranbrook, 6-0, and battled to a 1-1 tie with Burnaby North.

Brenda Cameron, Julie Straith and Roberta Seldman scored two goals each against Mt. Baker while Thirrell Murphy got the goal against Burnaby North.

Top two teams in each of the four divisions in the preliminary round-robin play advance to today's championship round quarter-finals.

Mt. Douglas and Cowichan meet in 10:30 a.m. match while Oak Bay plays either Windermere or Kelowna at the same time.

Two share lead in Qantas Open

PERTH, Australia (AP) — Australians Bruce Crampton and Chris Witcher shared the halfway lead Friday in the Qantas Australia open golf tournament, both with 138 totals. Gary Player of South Africa is three strokes off the pace with a 141 total. Bruce Devlin of the United States has a 36-hole score of 142.

Hockey scores

Quebec Major Junior
Sherbrooke 6, Hull 3.
Montreal 10, Chicoutimi 7.
Quebec 3, Shawinigan 3.
Ontario Major Junior
Oshawa 7, Ottawa 6.
Peterborough 3, Kitchener 2.
Sudbury 6, St. Catherines 1.
Ontario Senior
Orillia 6, Barrie 5.
Brantford 4, Whitby 1.
American
Rochester 3, New Haven 2.
BCJHL
Merritt 9, Vernon 6
Langley 7, Bellingham 5
WIHL
Kimberley 4, Nelson 2
Cranbrook 7, Trail 4

U.K. soccer

LONDON (CP) — Results of soccer games played in the United Kingdom on Friday:
ENGLISH LEAGUE
Division II
York 0, Orient 1.
Division III
Southend 2, Gillingham 2.
Division IV
Cambridge 3, Northampton 4.
Stockport 2, Swansea 1.

Field hockey

Visiting teams reach title play

All six schools from outside the Greater Victoria area advanced to today's championship quarter-finals in the Vancouver Island girls junior high school field hockey championship at Lansdowne Junior High School.

Woodlands of Nanaimo advanced with Colquitz in Section I in the preliminary, round-robin action Friday. Parkland, the other team in Section I, was dropped to today's consolation round.

In Section II, Gulf Islands and Lansdowne made it to the championship play. Royal Oak was eliminated after suffering two shutouts Friday.

Mt. Prevost of Duncan and Comox both defeated Belmont-Fisher to advance from Section III of the 12-team preliminary.

And in Section IV, George Bonner of Mill Bay and Lake Trail of Courtenay made it, leaving Cedar Hill in the losers' round.

Aaron tops homer rival

TOKYO (AP) — Home-run king Hank Aaron beat Sadaharu Oh in a home-run contest today by blasting 10 out of 18 fair balls into the seats.

Oh hit nine home runs out of 20 fair balls. Aaron, batting last, passed up his last two chances as soon as he had won the contest.

The match preceded a game between the touring New York Mets and a Japanese all-star professional baseball team.

Top seed upset

JAKARTA (AP) — Jurgen Fassbender of West Germany upset top-seeded Roscoe Tanner of the United States, 6-4, 3-6, 6-3, Friday to advance to the semi-finals in the $44,500 Indonesian Open tennis championship.

Sport Today

SQUASH
9 a.m. — Continuation of Pacific Northwest singles championships, Sussex Club and Victoria Racquet Club.
RUGBY
9:15 a.m. — Greater Victoria elementary schools mini-rugby tournament, final at 10:40, Macdonald Park.
1 p.m. — Victoria Union second-division matches, University of Victoria Saxons vs. CFB Esquimalt, Colville Road Park; Nanaimo vs. James Bay Athletic Association, Macdonald Park; Saanich Velox vs. Royal Roads, Royal Roads; Castaways vs. Agririans, Layritz Park; Cowichan vs. UVic Norsemen, UVic.
FIELD HOCKEY
12:45 p.m. — Lower Island Ladies Association matches, Castaways vs. Sanderlings, Windsor Park; Sailors vs. UVic Vagabonds, UVic.
2:30 — Lower Island Ladies Association matches, Rebels Red vs. Rebels Gold, Colville Road Park; Hobbits vs. Evergreens, Windsor Park.
CROSS-COUNTRY
2 p.m. — Start of Canada West University Athletic Association championships, University of Victoria.
SOCCER
2:15 p.m. — Vancouver Island League Premier Division Match, Prospect Lake vs. Gorge, Royal Athletic Park.
BASKETBALL
7:30 p.m. — Annual University of Victoria inter-squad men's game, UVic gym.
HOCKEY
8:30 p.m. — Western Canada League game, Brandon Wheat Kings vs. Victoria Cougars, Memorial Arena.

Jets bomb Toros with Hull in form

WINNIPEG (CP) — Bobby Hull's three goals propelled the Winnipeg Jets to a 10-1 victory over Toronto Toros Friday night in World Hockey Association play before 9896 fans. It was the only WHA game of the night.

The enthusiastic crowd jammed the stadium to watch the Jets dominate the play from start to finish. The win lifted the Jets to within two points of the first-place Toros in the Canadian division and stretched their undefeated streak at home to four games.

Chris Bordeleau and defenceman Mike Ford each scored twice for Winnipeg while Danny Spring, Duke Asmundson, Norm Beaudin each got one. Bordeleau also got three assists.

Toros displayed little of the form which has made them a powerhouse in the league early in this season. A bewildered Gilles Gratton in the Toronto net was peppered with 47 shots and was left to fend for himself on a number of occasions as the Jets buzzed around his net.

In contrast, Joe Daley in the Winnipeg net was called on to make just 31 saves, 14 of those in the first period. He came up with some spectacular saves while stretching his undefeated streak to four games.

The only shot to elude him came early in the first period when Pat Hickey banged in a shot from in front of the net. The goal sparked the Jets as they erupted for five unanswered goals in a six-minute span.

Speaking briefly

Saleski and Kelly banned six games

PHILADELPHIA (AP) — Philadelphia's Don Saleski and Bob Kelly were suspended Friday for six National Hockey League games for their roles in a brawl between the Flyers and California Golden Seals last weekend.

Orest Kindrachuk, another Flyer who got caught up in the melee, was fined $300 in the decision announced Friday by NHL President Clarence Campbell.

Kelly and Saleski have already served two games of their suspension and will return to the ice a week from Saturday when Philadelphia plays host to Washington.

Canadians in eighth place

LA ROMANA, Dominican Republic (Reuter) — The United States led by seven strokes after Friday's third round of the world amateur team golf championship for the Eisenhower trophy.

The Americans had a total of 664, Japan, 671, with South Africa and Brazil sharing third place at 675.

The Canadian team was in eighth place with a 703 total.

In Friday's round, Doug Roxburgh of Vancouver shot a 72, Pierre Archambault of Montreal 75, Bruce Brewer of Toronto 77 and Ken Doig, Seaforth, Ont., 85.

The final round will be held today.

Billie Jean tops mixed event

HILTON HEAD ISLAND, S.C. (AP) — Ilie Nastase of Romania beat Bjorn Borg of Sweden, 7-6, 6-3, Friday in the finals of the $135,000 world invitational tennis tournament but officials had to dig down to the number of sets won in the four-day tourney before determining Billie Jean King the winner of the $40,000 first prize.

The four men and four women competitors ended up with two points each in the tournament scoring after Ms. King, who prefers that designation, and Stan Smith beat Australians Rod Laver and Evonne Goolagong, 3-6, 7-5, 6-3. Smith took second place, worth $25,000.

Others in the tournament were Virginia Wade of England and Chris Evert.

Vikings show balanced attack

	P	W	L	F	A	Pts.
London Boxing	3	2	1	13	10	4
UVic Vikings	4	2	2	20	16	4
CFB Esquimalt	3	1	2	12	19	2

Next game: Friday—London Boxing Club vs. UVic Vikings.

UVic Vikings displayed balanced power Friday night as they trounced CFB Esquimalt Buccaneers, 9-3, in Vancouver Island Hockey League action at Esquimalt Sports Centre.

The Vikings got goals from eight players and scored three times in each period as they peppered Ray Chenier with 44 shots.

Randy Krantz scored twice for the winners with Doug Carter, Camille Belanger, Greg Rush, Doug Berger, Graham Clarke, Dave Killick and Rick Piechotta adding the others. Jim Countryman, John Nicolletti and Rick Wing scored for Buccaneers.

SOCCER
VANCOUVER ISLAND LEAGUE PREMIER DIV.
PROSPECT LAKE
vs.
GORGE MOLSONS F.C.
ROYAL ATHLETIC PARK, SAT., NOV. 2, 2:15 P.M.
Admission: $1.00; O.A.P. 50c; Children 25c.

Evergreen 'spiel

Island rinks beaten twice

VANCOUVER — Vancouver Island rinks came away empty-handed Friday as play opened at the Vancouver Curling Club in the $14,000 invitational Evergreen Tournament of Champions.

Bob Gallaugher of Victoria and Glen Harper and Gordon Stewart of Duncan all lost their first two games and now face the tough task of trying to qualify out of the "C" event in the 32-rink competition.

Meanwhile, defending champion George Fink of Calgary also got away poorly, losing to Lyall Dagg of Kelowna, 6-5, in first-round play.

Harper ran into two tough Alberta rinks. After being beaten, 10-8, by Ron Northcott, the three-time world champion from Calgary, Harper was outscored, 10-6, by Bob Hawkins of Edmonton.

Stewart, former Canadian Legion champion, opened by losing, 9-10, to Terry Braunstein of Winnipeg after an extra end. Then Buzz McGibney, the Canadian senior champion from Trail who had been trounced, 8-3, by Hec Gervais of Edmonton, knocked Stewart into the "C" event with a 10-5 decision.

Gallaugher fell to B.C. rinks, losing first to Kevin Smale of Prince George, 7-8 after an extra end, then going down, 3-8, to Trev Fisher of New Westmnister.

Dagg, world champion in 1964, scored two on the first end and Fink blanked the next three ends trying for a big count. The defending champion finally pulled even with two on the ninth end, but Dagg won with a last-rock takeout.

Jim Armstrong, former schoolboy champion from Victoria who is now playing out of New Westminster, got started with a 6-5 win over Ron Braunstein of Vancouver.

Three rinks had won twice to reach the eights of the "A" event as play went into the late Friday draw. Jack Tucker, also playing out of New Westminster this season, knocked off Herb Van Grootel of Vernon, 8-3, then took Don Cooper of Seattle, 7-5; John Trout of Edmonton won from Brent Giles of North Vancouver and Tom Kroeger of Edmonton, and Lynn Mason of Burnaby conquered Fisher and Smale in turn.

Two rinks will qualify from "A" and "B" events and four will come out of "C" event for the eight-rink finale on Monday. Top prize is $5,000, the runner-up rink will receive $3,000, third place is worth $2,000, fourth place $1,200 and the four losing quarter-finalists will get $700 each.

"A" EVENT

Don Cooper, Seattle, 9, Gary Tronnes, Calgary, 7.
Jack Tucker, N.W., 9, Herb Van Grootel, Vernon, 3.
Tom Kroeger, Edmonton, 7, Monte Olson, Langley, 4.
John Trout, Edmonton, 8, Brent Giles, Vancouver, 7.
Kevin Smale, Prince George, 8, Bob Gallaugher, Victoria, 7.
Lynn Mason, Burnaby, 10, Trev Fisher, N.W., 7.
Gary Ross, Winnipeg, 7, Neil Eyben, N.W., 5.
Bob Pickering, Milestone, Sask., 9, Don Garratt, Calgary, 3.
Leo Hebert, Vancouver, 9, Bob Hawkins, Edmonton, 6.
Ron Northcott, Calgary, 10, Glen Harper, Duncan, 8.
Terry Braunstein, Winnipeg, 10, Gordon Stewart, Duncan, 9.
Hec Gervais, Edmonton, 8, Buzz McGibney, Trail, 3.
Ken Neuman, Vancouver, 9, Guy Lizee, Richmond, 4.
Jim Armstrong, N.W., 6, Ron Braunstein, Vancouver, 5.
Lyall Dagg, Kelowna, 6, George Fink, Calgary, 5.
Ed Risling, Seattle, 5, Ted Moffat, Prince George, 3.

Second Round

Tucker 7, Cooper 5.
Trout 7, Kroeger 4.
Mason 6, Smale 4.

"B" EVENT

Van Grootel 11, Tronnes 5.
Giles 8, Olson 5.
Fisher 8, Gallaugher 3.
Garratt 7, Eyben 3.
McGibney 10, Stewart 5.
Hawkins 10, Harper 6.

Brothers slam India's action

PARIS (AFP)—Brothers Amand and Vijay Amritraj said Friday they won't play for India in the Davis Cup tennis competition next year because their country has refused to meet South Africa in the 1974 final in protest against that country's apartheid policies.

Juvenile soccer

Washington clubs here on Sunday

Victoria teams hold a commanding lead as the fourth-annual B.C.-Washington juvenile soccer exchange series ends Sunday.

Teams from the Lower Island Juvenile Soccer Association won 12 and tied one of 15 matches played last Sunday in Seattle, shutting out 10 Washington teams.

The Victoria teams outscored their hosts, 63-9, in a powerful display.

Sunday's schedule of matches and scores of Seattle matches:

DIVISION V

10 a.m. — Maple Valley vs. Gordon Head Shell, Lambrick Park; Ravensdale vs. Sooke Tyees, Edward Milne School.
10:30 — Sounders vs. Gorge FC, Colquitz Junior High; Enumclaw vs. Victoria Boys' Club, Central Junior High.
11:30—Soccer 2M vs. Peninsula Vikings, Airport Park.

DIVISION VI

11 a.m. — Buckley vs. Sooke Mustangs, Edward Milne School.
11:30 — Buckley Tigers vs. Peninsula Falcons, Airport Park.

DIVISION VII

9:30 a.m. — Maple Valley Blue Devils vs. Peninsula Flyers, Airport Park.
10:30 — Maple Valley Blazers vs. Peninsula Jets, Airport Park; Cedar Inn Raiders vs. Peninsula Sabres, Airport Park; Enumclaw Sounders vs Victoria Boys' Club, Central Junior High.
Noon — Enumclaw Wildcats vs. Sooke Checkers, Edward Milne School.

DIVISON VIII

9:30 a.m. — Buckley Warriors vs. Peninsula Pumas, Airport Park.
11:00 — Maple Valley All-Stars vs. Evening Optimist Blue Jays, Henderson Park.

DIVISION IX

11 a.m. — Westwood Chieftains vs. Evening Optimist Tigers, Henderson Park.

SUNDAY RESULTS

DIVISION V

Gordon Head Shell 6, Maple Valley 0.
Peninsula Vikings 5, Soccer 2M 0.
Gorge FC 5, Sounders 0.
Sooke Tyees 8, Ravensdale 0.
Victoria Boys' Club 5, Enumclaw 1.

DIVISION VI

Peninsula Falcons 5, Buckley Tigers 2.
Buckley 2, Sooke Mustangs 1.

DIVISION VII

Peninsula Jets 4, Maple Valley Blazers 0.
Peninsula Flyers 8, Maple Valley Blue Devils 0.
Peninsula Sabres 4, Cedar Inn Raiders 0.
Sooke Checkers 3, Enumclaw Wildcats 0.
Enumclaw Sounders 3, Victoria Boys' Club 1.

DIVISION VIII

Evening Optimist Blue Jays 3, Maple Valley All-Stars 0.
Peninsula Pumas 4, Buckley Warriors 0.

DIVISION IX

Evening Optimists 1, Westwood Chieftains 1.

The Original Knight
SOLUNAR TABLES
When To Fish Or Hunt

According to the Solunar Tables calculated for this area, the best times for hunting and fishing for the next 48 hours will be as follows (Times shown are Pacific Daylight Times):

Minor	Major	Minor	Major
A.M.		P.M.	
TODAY			
5:30	11:55	6:00	—
TOMORROW			
6:10	12:20	6:35	12:45

Minor periods, shorter in duration, light type.
Major periods, lasting 1½ to 2 hours, dark type.

SCUBA DIVING COURSE
Next Classes Begin Nov. 15
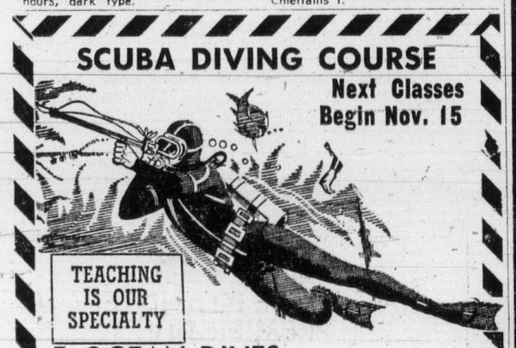
TEACHING IS OUR SPECIALTY
5 OCEAN DIVES
4 International Certifications Offered
SEA TREK
DIVE CENTRE
943 YATES ST. 386-2525

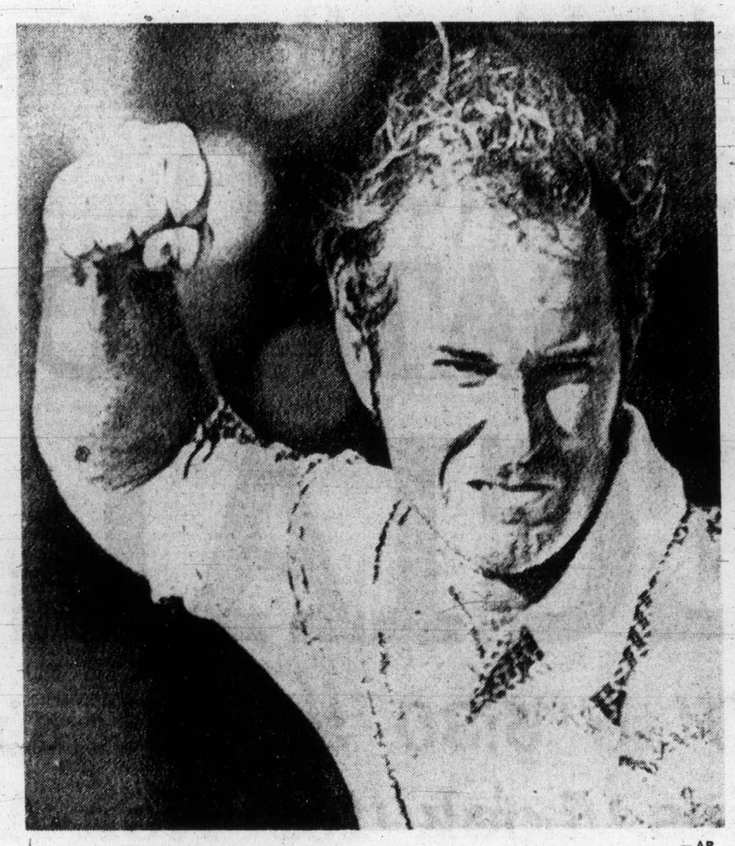

THAT'S NOT ANGER that twists the face of Gibby Gilbert and makes it appear as if he's about to belt someone. It's the emotional reaction to a 30-foot birdie putt which dropped on the 18th hole, putting Gilbert and his partner Bobby Mitchell into a first-place tie in the U.S. pro team-golf championships. — AP

Two pairings tied for team-golf lead

LAKE BUENA VISTA, Fla. (AP) — Gibby Gilbert and Bobby Mitchell birdied six of their last seven holes to tie longshots Joe Porter and Bob Zender for the lead after Friday's second round of the $250,000 national team golf championship.

Each team has a 124 total for two rounds — 20 under par — in this competition in which scoring is based on the better ball of each two-man team.

Mitchell, who once upset Jack Nicklaus for the Tournament of Champions title, and the veteran Gilbert had a second-round score of 61.

Porter and Zender, each seeking his first victory on the tour, did better. They had a 12-under-par 60 on the 7162-yard Magnolia course at Walt Disney World. The 60 even included a bogey.

They one-putted 10 times, seven times from 20 feet or more, and Porter once holed a sand shot for an eagle.

The leaders held a one-stroke margin over Al Geiberger and Buddy Allin. They combined for a 62 and a 125 total.

At 126, two shots off the lead, were Lee Elder and Bob Murphy along with Bert Yancey and Ed Sneed. The Yancey-Sneed team had a second-round 62, Murphy-Elder a 63.

The Massengale brothers, Rik and Don, who led after the first round, slipped to a 66 and were four shots back at 128.

Arnold Palmer, who said "I played my most solid round in five years," and partner Lanny Wadkins closed with a 63—130.

"I shot 66 on my own ball and could have birdied 16 times," Palmer said.

Johnny Miller, winner of eight tournaments this year, and Grier Jones had a 64—132. Favored Jack Nicklaus and Tom Weiskopf also managed a 64 and were seven shots away from the lead at 131.

Mitchell and Gilbert had to make a fast finish to get their piece of the lead. They were six shots back before the closing rush that produced birdies on six of their last seven holes. Each made three of them.

Mitchell pulled them to within one stroke of the top with a 25-foot birdie putt on the 17th, and Gilbert made it from 30 feet on the last hole.

George Knudson of Toronto and Bob E. Smith shot a 65 Friday for a two-round total of 131.

The combination of Wilf Homenuik of Winnipeg and Lee Wykle produced a 67 for 135 but failed to qualify for further play. The cut-off point after two rounds was 134.

HENRICKSON & SON
Division of Henrickson Enterprises Ltd.
GIBSON WASHERS and DRYERS
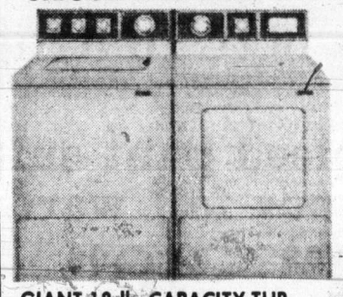
SPECIAL TRADE-IN SALE
$100 Allowance on any auto washer
$50 Allowance on any electric dryer
GIANT 18-lb. CAPACITY TUB
This offer applies on the purchase of any Gibson Washer or Dryer
HENRICKSON & SON
849 Yates St. 388-6122
Exclusive Dealer for Gibson Washers and Dryers in Victoria

Dennis Henrickson

WORLD of PLEASURE

FEATURE OF THE WEEK
REINELL 21'
FLY BRIDGE SEDAN
This sleek 21 footer gives you completely enclosed standing room cabin complete with galley, dinette, stand-up head. Roomy cockpit with sleek hardtop flybridge. Walk-through windshield gives easy access to forward deck A super compact, trim package in a 21-foot cruiser. Extras include teak swim grid, depth sounder and sport yak dinghy. This really has to be seen to be appreciated.
Mfrs. suggested list $13,500.00
SPECIAL THIS WEEK $9,995.00
REINELL
1974 REINELL
RV3470 COMMAND BRIDGE
This pre-owned, low engine hour beauty has a whole list of extras. Reinell's best 24' cruiser features dual top and bottom controls. Roomy fishing cockpit, enclosed forward cabin that's fully equipped and stand-up head. Extras include depth sounder, fresh water cooling, twin compasses, CB radio and anchor package. Replacement value on this boat with this equipment would easily be $14,500.00.
SPECIAL THIS WEEK $11,995.00
IDEAL BEGINNER OR DAY FISHING BOAT
17' Fisherman Special, custom built fibreglass hull with keel. Nothing fancy but makes an ideal little boat to do sport fishing. We were asking $2,495.00.
SPECIAL THIS WEEK $1,995.00
WORLD of PLEASURE LTD.
Pearson World of Pleasure Ltd DLR NO 8443
386-8424 3388 DOUGLAS 382-2222
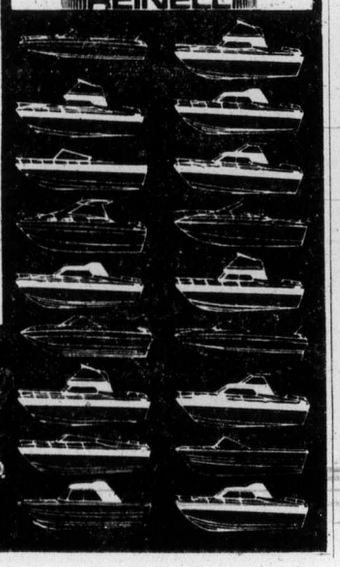

Lemmerman, Liske will start tonight

By the Canadian Press

First-string big guns will probably be conspicuous by their absence when the Western Football Conference wraps up its regualr schedule during the weekend.

Playoff positions have already been decided, leaving clubs little need to use players they want to keep healthy for sudden-death seim-final and final action.

Edmonton Eskimos will probably rest Tom Wilkinson, the WFC candidate for outstanding players honors in the Canadian Football League, and use Bruce Lemmerman at quarterback when they tangle with British Columbia Lions in Vancouver tonight.

Today's Ottawa at Montreal game will be telecast on Channels 2 and 6 starting at 11 a.m. Radio broadcast of tonight's Edmonton at B.C. game will start at 8 p.m. on CFAX (1070).

Also out of action for the Eskimos will be halfback Roy Bell and offensive-tackle Charlie Turner. They were placed on the 21-day injury reserve list after the Eskimos clinched first place last weekend with a 31-8 victory over B.C. Bell has bruised ribs and Turner a sprained knee, but both will be back for the WFC sudden-death final in Edmonton Sunday, Nov. 17.

Joe Moore, a former University of Missouri running back, will take Bell's spot.

Veteran linemen Craig Koinzan and John LaGrone will come off the injury list in time for the game but coach Ray Jauch declined to say whether they will see action.

The Lions, facing a semi-final clash in Regina Sunday, Nov. 10, will start Terry Bailey at fullback, replacing Lou Harris. Harris has a cast on an ankle he hurt against Edmonton and it's doubtful he'll see much action.

Also on the limp for B.C. is quarterback Don Moorhead, who hasn't worked at signal-calling after suffering a cartilege tear in the knee two weeks ago. He insists he will be ready for the semi-final game against Saskatchewan Roughriders. Meanwhile, Peter Liske, acquired a couple of weeks ago from Calgary Stampeders, will direct the Lions attack against Edmonton, with defensive back-punter return man Bob Friend as his backup.

GUN SHOW
V.I.A.C.A.
12th Annual Historical and Antique Arms Show
EMPRESS HOTEL — Crystal Ballroom
Sat., Nov. 2, 12 a.m. - 9 p.m.
Sun., Nov. 3, 10 a.m. - 5 p.m.
Admission: Adults $1.00, Children 50c

THE INFLATABLES SHOP

AVON
ZODIAC
C-CRAFT
PIRELLI
"We sell and service them all — you get good advice!"
CHARGEX
Kits Marine
1502 W. 2nd, Van., B.C. (604) 736-0166
Open Fri. nights and Sat. till 5 p.m.

WE'RE OPEN 10 a.m. to 10 p.m. TODAY
SUNDAY 10 a.m. to 6 p.m.
CARLOAD SALE
of famous Brunswick pool tables!
Yes, a whole car-load of pool tables arrived in our store unexpectedly, so we've reduced prices to sell them fast!

SOLD EXCLUSIVELY THROUGH FRANCHISED Brunswick BILLIARD DEALERS
The COMMANDER
Economy priced, 5" honeycomb bed provides level, stable surface. Live rubber cushions, long-life nylon/wool blend cloth.
SALE $499
You take it away
Every table comes complete with a set of snooker balls, 2 cues, triangle, chalk, rule book.

The IMPERIAL V.I.P.
¾" slate top, deluxe live rubber cushions, for true roll, live action. Rich pecan woodgrain finish is scratch, stain resistant. Conolite covered rails, traditional pocket style.
SALE $795
Plus set-up and delivery.
The RICHWOOD
¾" slate provides permanent level playing surface. Scoremaster rubber cushions for true roll, consistent action. Burn, stain, scratch resistant Pecan finish, traditional pocket style.
SALE $895
Plus set-up and delivery.
PLAYMATE
HOME RECREATION CENTRE LTD. 3214 Douglas, 383-0421

EATON'S
downtown

SUPER SATURDAY SPECIALS

Shop Saturday 9:30 to 5:30 at Eaton's downtown. Limited quantities. Look for Non-Advertised Specials too! Personal shopping only.

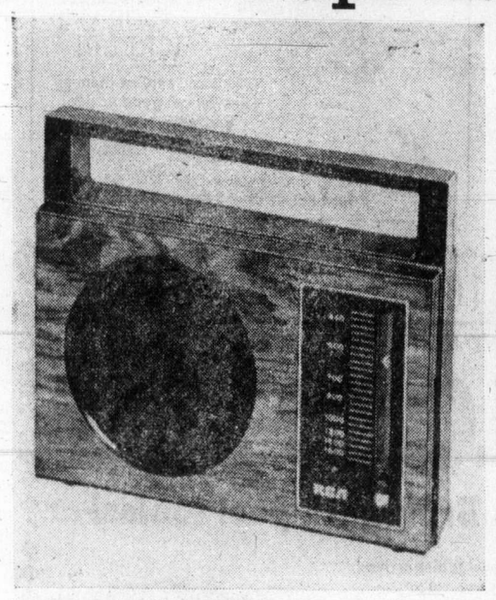

AM portable radio sale

17.77

8 transistor special featured in a black plastic case with walnut and silver color front, with handy slide rule tuning. Batteries, earphones included.

Home entertainment centre, main floor, home furnishings building

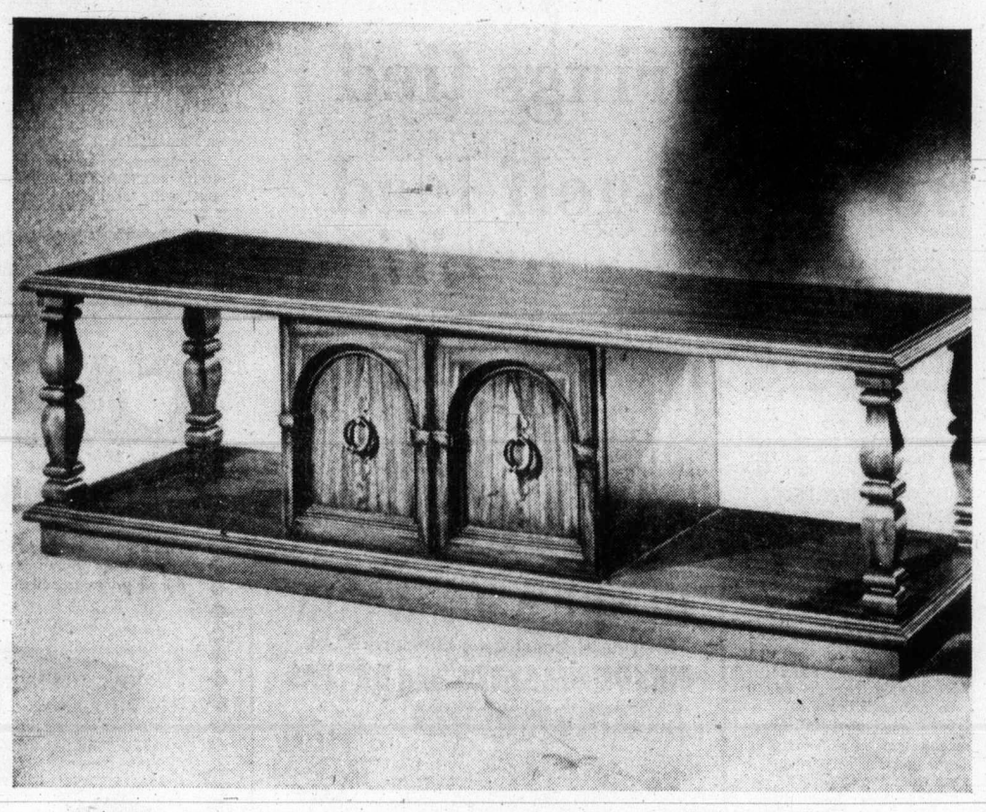

Only 25 Deilcraft Island cocktail tables at this low price. Reg. 179.95

99.50

Your chance to save on this solid elm veneer table in russettone fruitwood finish. It's designed with "Duradeil" protection to resist scrapes and spills. Offered at Eaton's now for this special price, so shop early. And use your handy Eaton account card for this top buy.

Furniture, second floor, home furnishings building

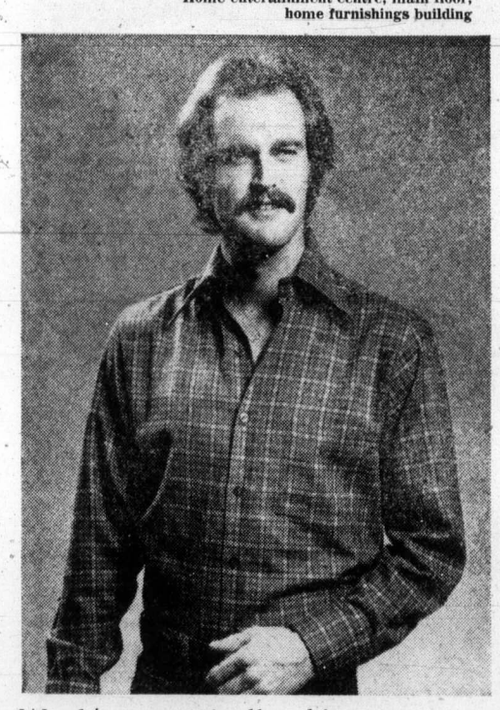

Specially priced pant suits fit right into your fall wardrobe

19.99 — 49.99

Hurry in for big savings on fall fashions. Choose from juniors, missy and women's two and three piece pant suits in plaids, prints and plains, in polyesters, wool and blends or acrylics. Sizes 7-15, 8-18.

Coats and Suits, floor of fashion

Be prepared for winter with sale priced down ski jackets

39.99

Shop early while quantities last! Jackets with warm down filled body and sleeves are designed with nylon outer shell and nylon quilted inside, come in navy only. Great for all your outdoor fun this winter. M.L.XL.

Sporting goods, lower main floor

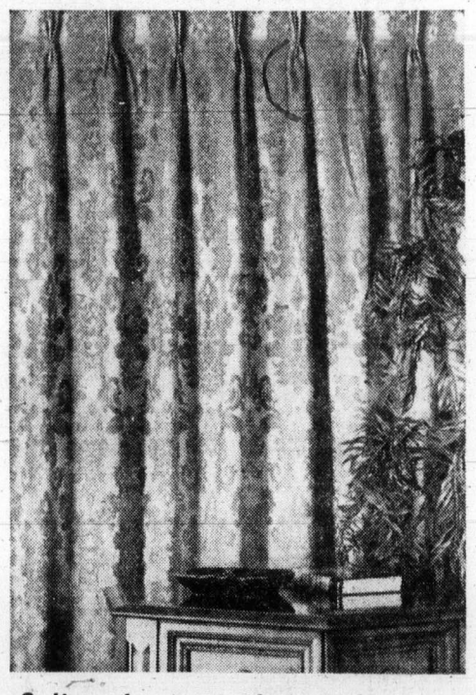

Salina drapes and spreads

66.59

150" x 84"

Limited quantities on these specials. 50x84" **21.89**; 75"x84" **34.59**; 100x84" **43.50**; Matching spreads — single **32.99**; double **40.99**; queen size **49.99**

Draperies, second floor, home furnishing building

Wool/cotton viyella shirts

15.00

Top value on regular cut shirts in warm but light wool and cotton mix viyella. Priced right in your choice of plains and fancies. Don't miss this buy. Sizes M.L. and XL.

Men's casual wear, main floor

Women's tops at low prices

Super savings on short and long sleeve blouses, tops, pullovers. In fashion right shades. S.M.L. **2.99**

Downstairs Budget store

Don't miss ski jacket buys

31" length, full belt style with warm polyester fill comes in navy, burgundy, green. Save now. 36-46. **18.99**

Men's wear, main floor

Sale on morning dresses

Specially priced group of short sleeve dresses in assorted styles, colors and sizes, including ½ sizes. Save. **3.99**

Downstairs Budget store

Girls' dresses, pant suits

7.34 - 13.99

Look at the low prices on this group of latest styles, in favoured colors.

Children's wear, third floor

Get the dufflecoat you want

Now the price is right! Styled in camel or navy wool and nylon Melton. Detachable hood, toggle buttons. 36-46". **37.49**

Men's casual wear, main floor

Fantastic buys on oddments

Boys' shirts, T-shirts, pants, belts, jackets and more. All offered for extra low prices. Broken sizes 8-12-14-20. **1.30 to 6.50**

Boys' wear, third floor

Small boys' sweater vests

Buy now and save on fully washable 100% acrylic vests in brown, navy, green or cream. Sizes 2-6x. **2.99**

Children's wear, third floor

Double knit pant special

Blue, brown or green houndstooth type plaid pants in machine wash, tumble dry 100% polyester. 7-12. **6.98**

Boys' wear, third floor

Parts cabinet or shelf unit

Save on a 60-drawer cabinet or an all-steel construction 3-shelf unit with instructions, each **12.99**

Hardware, lower main floor

Top buy on men's knit shirts

Enjoy big savings on permanent press shirts in washable 100% acrylic. Assorted colors in group. S.M.L. **2.99**

Downstairs Budget store

Women's better quality shoes

Special purchase of brand name shoes mean savings for you. Pumps, ties, straps in broken sizes 5-9. Buy now. **9.99**

Downstairs Budget store

Get value on dress shirts

Permanent press shirts in the latest patterns with long sleeves. Mostly 2 button cuffs. 14½-17, broken. **5.99**

Men's wear, main floor

Shop early for Jean jackets

These reg. 17.95 values are going to go fast. Hip length style with snap buttons. Blue cotton denim. 34-44. **13.99**

Young men's shop, main floor

Hurry in. Girls' sweaters

Big savings on 60 long sleeve looks. 100% nylon in navy, brown, yellow, red and some faded look. 7-14. **3.98**

Children's wear, third floor

Give Evening In Paris

A top value gift idea by Bourjois. Pick up several 1-oz. bottles of this lovely fragrance and save. **1.25**

Cosmetics, main floor

Stock up on Noxzema roll-on

Medicated deodorant in 3-oz. size. **99c**

Grecian Formula priced low
Easy to use, non-greasy formula. 4-oz. size **2.65**

Cosmetics, main floor

Shortage city-wide

Sugar rush pushes cost

The price of sugar rose drastically this week and Victoria residents are not waiting for it to spiral higher — they are hoarding as much as they can buy.

Many Victoria stores are almost sold out and consumers may have to start rationing their use of sugar until new supplies come in next week.

Robert Morrow, Woodward's food-floor manager, said Friday "We ran out of large packages of white sugar Thursday and have only enough two-pound bags to last one more day at most."

It's the same story all over Victoria.

Oakcrest Warehouse on Quadra had only two and five-pound bags for sale Friday afternoon, costing $1.20 and $2.75 respectively.

A Safeway Disco assistant manager said the store's supplies are still good but that sugar prices in the store were increased Monday and will probably go up again next week.

He added "The price of sugar would go down if people would only stop their hysterical buying."

The next order of sugar at Woodwards will arrive next week and Morrow said the price will almost certainly be increased anywhere up to five cents a pound.

He also predicted new price increases in other products as a result of the rise in sugar.

"Canned fruit, cereals and biscuits will skyrocket now."

Traffic, engineering

City departments ponder merging

In the interest of efficiency and co-ordination, Victoria's engineering and traffic departments will likely soon be merged.

Likely beginning Jan. 1, 1975, the city's traffic department will become part of the engineering department.

The timing for the merger is considered opportune, because the city will get a new head engineer on Jan. 1.

James Garnett will retire at the end of the year after 22 years of service with the city, 18 of them as city engineer. He will be succeeded by John Sansom, formerly with the corporation of Delta.

Mayor Peter Pollen said in an interview Thursday the merger of the traffic and engineering departments would be beneficial.

It will eliminate the overlap of technical staff, the lack of co-ordination, and it is hoped, result in co-operation between the two departments.

The merger must still be approved by city council.

Sharp quake scare only

A sharp earthquake rapped Greater Victoria at 12:23 p.m. Friday but caused no damage.

Dr. W. G. Milne, seismologist at the Dominion Astrophysical Observatory on Little Saanich Mountain, said the tremor lasted about six seconds, registered 4 on the Richter scale of 8, and was centred near San Juan Island in American waters.

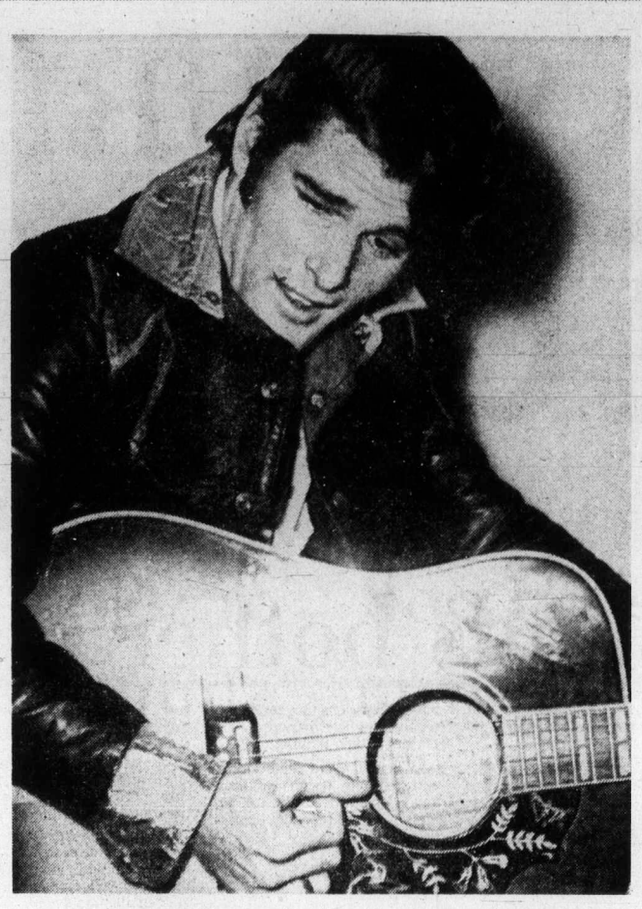

Thirty yards away, hour late

Agony of waiting hurt all patients

By JIM BRAHAN
Colonist Reporter

Congratulations, Alan, on the way you entertained about 60 patients Friday afternoon at Gorge Road Hospital.

If only you had arrived on time, your talent for entertaining would have been enjoyed by more than twice that number.

I realize you came to the hospital out of the goodness of your heart after the mother of a young multiple sclerosis victim asked you during your show at the Stardust if it was possible for you to visit her daughter at the hospital.

What I don't think you realized when you agreed to perform for the patients at 3 p.m. is the excitement that announcement caused at the hospital.

Nurses came in on their day-off, wheelchair patients were brought into the recreation room at 2 p.m., there were patients on stretchers eagerly waiting for you (a look-alike of Elvis Presley) to appear.

You didn't see the excited looks on their faces slowly disappear as the hands of the clock rolled around to almost 4 p.m. and you still had not appeared.

It is tough sitting in a wheelchair for more than an hour. I know, because I've done it.

I was at the hospital before the scheduled time of your show and I got angry when I noticed the gloom setting in on what had been a happy, anticipative audience.

To satisfy myself you really were coming, I phoned your motel and was told you had left by car about five minutes earlier.

I realize it is easy to get lost in Victoria but your motel is located about 30 yards from the hospital grounds, hardly a five-minute drive.

When you did arrive, the spirits of those who had been able to stay soared back. I just wish the entire original audience could have taken in your show and had their day brightened.

I know it's customary for performers to arrive late, almost a status symbol, and for the usual audience that wait is no problem, it's part of the fun. But it's hardly the same for someone who takes in a show from a wheelchair.

Alan, you did a fine job and you seemed to be genuinely sorry for being late, as you told the audience when you did arrive. I only wish more patients could have waited and taken in your show.

When you perform for the usual audience, do your thing and arrive when custom dictates. But please, when you do a show in a hospital, turn up when you say you will, because it takes a lot of work by hospital staff to move your fans from all over the hospital to the auditorium and keep them comfortable.

An hour may not be long to you but it is to a patient.

Hospital board 'is all talk, little action'

The concept of regional control of hospitals is in jeopardy because of inaction of the Capital Region Hospital Board, Dr. Scott Wallace charged Friday.

The Oak Bay MLA and provincial Progressive Conservative leader said the performance of the board has been "thoroughly disappointing — all talk and very little action."

The Agnew-Peckham study published in 1968 documented that many hospital facilities are obsolete but the regional board has "failed to make tough decisions in the light of evidence presented over several years," Wallace said.

"The regional hospital board concept is in danger of going down the drain."

"If board members want local autonomy and then pussyfoot around and don't make decisions, they can't complain if the minister (Health Minister Dennis Cocke) does step in," Wallace added in an interview.

Wallace said the lack of modern hospital facilities in Greater Victoria is not yet serious enough to justify Cocke's intervention, but if the board doesn't make decisions soon and "the minister steps in out of sheer frustration, local politicians would have little reason to complain."

The new hospital and health planning commission to be formed by the board seems to have the authority to make the necessary policy decisions leading to new construction, Wallace said.

But "I'd throw up my hands in despair" if the commission doesn't immediately make policy decisions on the basis of information "that has been available for years," Wallace said.

Wallace
. . . control in jeopardy

Injured diver regaining legs

David Lemieux, a Canadian Forces diver who was paralyzed from the waist down in a diving accident near Pat Bay last May, is regaining the use of his legs.

He is climbing stairs with minimal assistance and will soon be driving a car — with hand controls — but doctors expect him to eventually be able to drive a normal car.

Lemieux was in the Fleet Diving Unit in Victoria and on board HMCS Provider.

Doctors in Ottawa said the major factor in Lemieux's recovery has been his positive attitude and determination.

Poet-singer featured at women's festival

By NANCY BROWN
Colonist Reporter

The soul-searching feminism of Victoria singer-poet Elspeth Strang highlighted the opening session Friday night of a women's festival, which continues today in the Elliott Building at the University of Victoria.

She presented her own haunting poems and songs during a celebration dedicated to women in the arts before a standing-room-only audience composed mostly of women.

The works of the young artist dealt intimately with her experiences and her relationships with men, and struck a responsive chord with her audience.

The festival was opened by New Democratic MLA Rosemary Brown, who toured an exhibit of women's art in the lobby of the Elliott Building before keynoting the celebration.

Women, she said, have always been recognized as patrons of the arts, or as inspiration for artists, but direct contributions were not appreciated until the rebirth of feminism in the 1960s.

"Tonight it is possible for us to say," said Ms. Brown, "the fault lies not in our stars, hormones, menstrual cycles and empty spaces, but in our institutions and our education.

"Given the overwhelming odds against women or blacks, the fact that so many of them have achieved so much excellence in those bailiwicks of masculine prerogative like science, politics and the arts is a tribute to both their innate talent and their courage."

The celebration also included performances by puppeteers Ruth McGee and Pamela Schweitzer, story teller Carolyn Zapf, dancer Jaqueline Sears, and the Shirley Rowland dancers.

Stones for U.S., Time-Canada, Mordecai Richler

Literary David gives Goliaths Ultimatum

By JON FERRY
Colonist Reporter

Richard Rohmer allows himself few luxuries — a yellow two-seater Porsche convertible, flying and writing being the most notable exceptions.

But then as wartime flyer turned reservist, austere Bay Street lawyer and royal commissioner, political insider and Tory nationalist pre-occupied with global energy problems, Canadian best-selling author Rohmer is not given to frivolous waste.

Not for him the indulgence of literary soul-searching, high-flying prose or contorted dramatics.

He likes a fast-moving, style-less, gung-ho plot that warns of U.S. takeover of Canada and her valuable natural resources to the north.

His is a simple message that appeals to the David lurking in most Canadians and just itching to upset the gobbling Goliath to the south with a sharp body-check.

It's also a message that clarifies for the layman vital political issues that often seem garbled in the tight news-space of the major dailies.

And it is a message that sells.

In fact, Rohmer's first novel Ultimatum, dictated into a battery-powered recorder in six weeks by an author aged 49, has sold 30,000 copies — much to the chagrin of the literary establishment.

"It would be very difficult for me to write a, quote, literary book, and have it dealt with by people who consider themselves to be literary critics without getting involved with me and not with what I have written . . .

"Under existing circumstances I am what is known as a target."

He seems to be a target above and below the 49th parallel.

He was recently reported to have had quite an abrasive cocktail-side run-in with Canada's own Mordecai Richler — telling Richler that writers had no business telling each other what to write.

Rohmer also dismissed an unfavorable Time-Canada review on the grounds that last winter he had made life uncomfortable for the magazine by challenging the format of the weekly "bestsellers' list".

Until Rohmer started legal action, the list made no mention of the fact that it was one of U.S. and not Canadian best-sellers. The issue raised the thorny question of tax exemption for Time's Canadian edition.

"I took the position that because my book was at the top of the Canadian bestsellers' list . . . that in presenting a bestseller list which appeared to be Canadian and it was not, they were slandering my work."

Rohmer, complete with flyer's blazer, was at The Empress Friday on one of the publishing season's mandatory cross-Canada tours, promoting his new book titled Exxon-eration.

The plot deals with a 1980 attempt by the Canadian government and its oil corporation, Petrocan, to buy out Exxon so as to lay hands on Exxon's Canadian subsidiary, Imperial Oil.

The book also shows Canada's military reserve repulsing with exemplary efficiency an American invasion of the country. The Americans find that Canadians are not "just a grey-faced bunch of people with a banana-republic military force."

But on Friday Rohmer had a good deal to say about Canada's lack of military preparedness and lack of interest and experience in such matters shown by the Liberal cabinet.

Rohmer points out that Canada is 30 years away from a major war and that much of its military equipment is obsolete, particularly in the military reserve.

This, he says, is not the fault of the "good leadership at the top of the regular force."

The blame rests around the cabinet table. "It's hard to find anyone in the cabinet who is really supportive of the military or had any experience of the military."

He would like to see the military budget increased from $2.5 billion to $3.5 or $4 billion with increased efficiency and increased morale.

Exxon-eration also outlines what Rohmer feels is a crying need for a national energy policy which would ensure that "Canada's energy relationship with the United States is responsive to the escalating energy crisis in that nation."

His next book? That, he says, will deal with the ramifications for North America of an economic collapse of the United Kingdom.

Rohmer postulates that this will mean five to six million of the U.K. population will want to emigrate, presumably to English-speaking countries.

"I'm going to start it this month . . ."

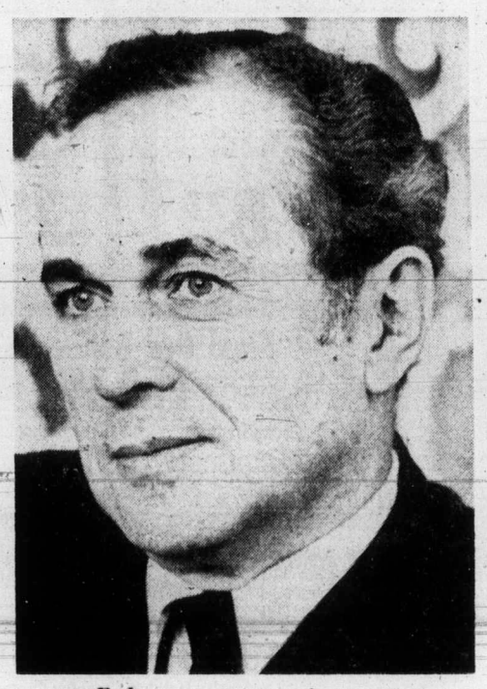

Rohmer, many men's target

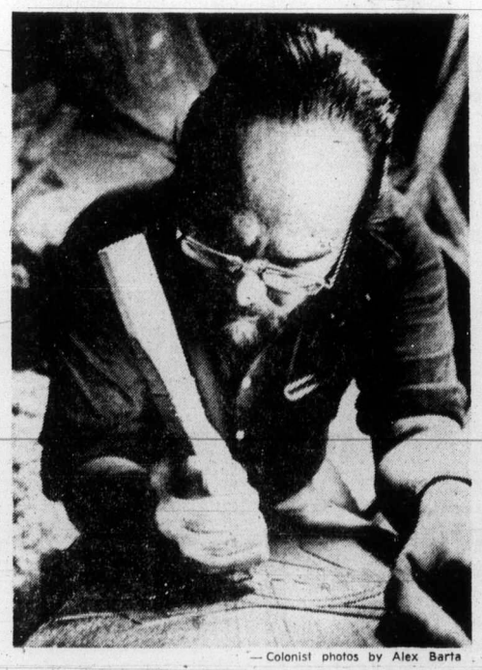

— Colonist photos by Alex Barta

Indian gallery readied

Indian history gallery at Provincial Museum grows as staff prepares exhibits. Gallery is scheduled for completion next summer. Francis Williams, a Haida from Masset in Queen Charlotte Islands, is shown working on shark plaque. A skilled silver engraver, Williams is learning techniques of wood carving at museum.

Murder-suicide

Double death probe called

A Central Saanich building contractor wielded the weapon when he and his wife died Thursday from shotgun wounds, district coroner Gordon Gerrie said Friday.

The coroner said he had decided to conduct an inquiry into the deaths of Robert (Bert) Gilmour, 38, and his wife Gwendolyn, 36, rather than an inquest because all the evidence showed it was a case of murder and suicide.

He said the woman died from two stomach wounds while her husband died from one. He added the weapon was found pressed against the husband's stomach.

The Gilmours separated about a month ago. She was returning to their home at 3285 Livesay to begin removal of furniture to a home she had rented in Brentwood for herself and her two sons, aged 13 and 11, who were in school at the time of the double shooting.

A neighbor said Mrs. Gilmour had just entered the expensive ranch-style home when he heard a shot, then a scream, then a second shot, then more screams and finally a third shot.

Police found Mrs. Gilmour's body in the entrance hall while her husband, head of Gilmour Construction Co., was in a bedroom 23 feet away.

The Toy Shop
1834 OAK BAY
598-3832
12:00 to 5:00
10 to 5 SATURDAYS
CLOSED MONDAYS

PROTEIN PERMS
Especially for Fine Difficult Hair
The tremendous success of our Protein Permanents is due to satisfied clients. Top grade lotions only are used at budget prices all year 'round. Protein permanents and healthy hair go together. No juniors to work on your hair here.
Phone 383-6015
Working Proprietor, Len Andrew of London, England
ANNAS TAYLOR BEAUTY SALON
1004 BROAD STREET (By Eaton's Carpark)

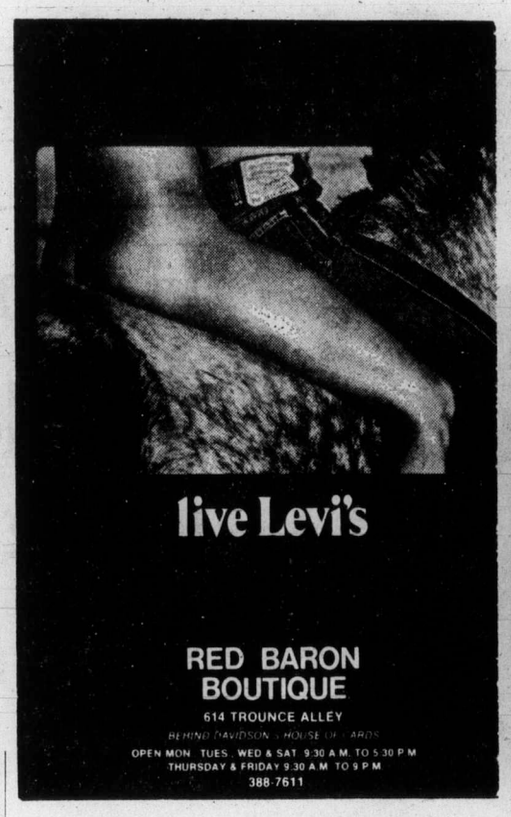

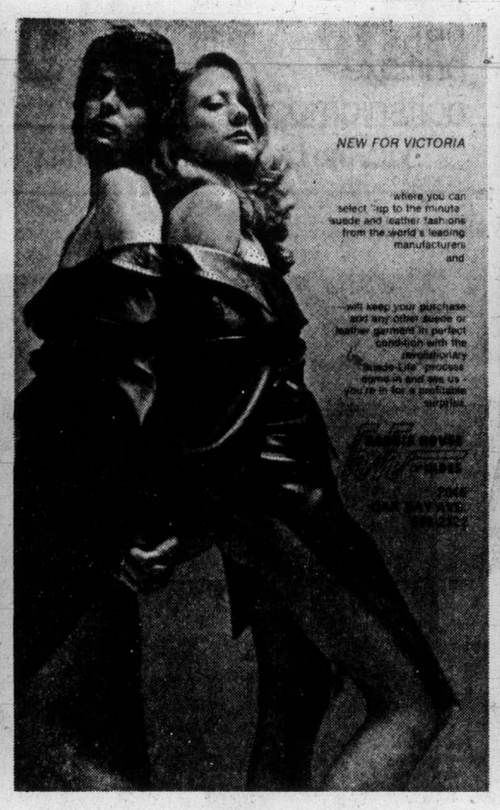

Sexist ads bother action lasses

By NANCY BROWN
Colonist Reporter

The "three asses in a package" ad in the new University of Victoria telephone directory is one of four "sexist" ads that have enraged some female students.

"We really object to this three asses in a package deal," fumed Alice Ages of the University of Victoria Women's Action Group.

"It shows one wearing Levis, and one wearing nothing, and they are sitting on a third — that's the horse's."

The women are annoyed at sexism in advertising and consider this year's directory to be worse in this respect than it has been in previous years.

They decided to protest to the Alma Mater Society which puts out the directory.

They also intend to protest to the advertisers against what they consider to be offensive advertisements exploiting naked females.

"We will avoid their stores and tell our friends to stay away," said Ms. Ages, following a group meeting Thursday.

But AMS president Kirk Patterson is not impressed by the protests.

The women's group, he said, performs an important function on campus, but could be doing more important things than worrying about advertisements.

"However, if the advertiser insists that he will only buy space if he puts in one particular ad, I don't think there is much that can be done."

Patterson, who steps down from AMS office at the end of February, said a manager is employed each year to solicit advertisements for the directory, and he is usually the only person to see the ads before they go to the printers.

He also said he would take more notice of protests if they were from individuals rather than from a group such as the women's action group.

"I can see why they are upset," he conceded. "But I find it difficult to get upset about these things.

"The action group serves a good purpose, but I think there are more important things to worry about, although I know they don't see it that way."

He did say that if he gets protests from a "sizeable segment" of the university population he would be prepared to pass on a recommendation to next year's AMS committee that more care be taken in acceptance of advertisements.

There are four advertisements at issue.

One ad is for Levis and was placed by Red Baron Boutique, 614 Trounce Alley.

It pictures two people riding a horse — a Levi-clad man, with a naked female behind him.

"A lot of women are buying Levis this year from men's stores," said Ms. Ages. "This kind of advertising will cut down their sales — we'll just have to buy other brands."

Another ad, by Harris House of Hides, 2045 Oak Bay, shows two apparently naked people sharing one coat.

"This actually exploits both male and female bodies," the women decided at a group meeting Thursday.

Another "objectionable advertisement" is by Beaudelaire, of Nootka Court, showing a "well dressed man, and a woman wearing a lace tablecloth."

The last objection is to a Brian Holley Motors Ltd. advertisement, which suggests that readers "test ride one today," under a picture of a naked woman seated on a motor bike.

"That might be the only Fiat dealership in the city, but we'll stay away anyway, and keep our friends away," said Ms. Ages.

"We want to make it clear that we have no objection at all to pictures of lovely healthy nude bodies, either male or female.

"If this were a photographic essay of beauty we would be happy to see it included in the directory.

"What we do find objectionable is the use of nude females to merchandise products. It is commercial exploitation that is really offensive."

Wayne Steeds, speaking for the Red Baron Boutique, which placed the Levi ad, was unrepentant.

"They are just a minority group," he said, "and as far as I am concerned they are radical."

The ad had been widely used and well received across North America, with women as well as men accepting it, he claimed.

At Brian Holley Motors, general manager Frank Roberts was gentler in his comments.

Advertisements using the female form are universally used to sell goods, he said, and they were certainly not intended to anger women.

"However, lots of male university students would be pleased, I suppose, by advertising standards, to see this type of ad.

"If the ladies are hurt by this I am sorry, but it is universally done."

John Harris of the House of Hides was out of town and could not be reached, nor could a representative be reached from Beaudelaire.

K mart
Gives Satisfaction Always!
DISCOUNT BOMBSHELLS
ON SALE SATURDAY FROM 9 A.M. WHILE QUANTITIES LAST.

Men's Fisherman Knit Sweaters
100% Washable acrylic in Ivory only. Crew-neck style — Small, Med., Large and Ex. Large. K Mart Reg. Price $10.83 each.
SPECIAL DISCOUNT PRICE ..... 7.99 each

Men's Instructor Jacket
Quilted finish with pile lining. Nylon shell — Canadian made. Choice of Navy, Brown and Burgandy. K Mart Reg. Price $18.54 each.
SPECIAL DISCOUNT PRICE ..... 13.88 each

Boy's Bomber Jacket
Soft Orlon pile shell. Fluffy imitation sheep skin lining. Attractive plaids. Canadian made — sizes 8 - 16. K Mart Reg. Price $16.56 each
SPECIAL DISCOUNT PRICE ..... 11.49 each

Foam Chips
Polyurethane foam chips. For making toys, cushions, pillows, dolls and many more practical uses. K Mart Reg. Price 93¢ each.
SPECIAL DISCOUNT PRICE ..... 61¢ each

Oval Fringed Rugs
Choose from an excellent assortment of fibres and colours. Approx size 3'x5'
SPECIAL DISCOUNT PRICE ..... 8.77 each

Kodachrome X Film
Color Slide Film. 36 exposures — processing included. Limit 6 per customer.
SPECIAL DISCOUNT PRICE ..... 4.58 each

From Our Delicatessen
HAM
Cooked and sliced, ideal for school lunches.
SPECIAL DISCOUNT PRICE ..... 1.99 pound

3986 SHELBOURNE STREET
University Heights Shopping Centre

HENRICKSON & SON
Division of Henrickson Enterprises Ltd.
Quasar COLOR TV
100% SOLID STATE
• Works in a drawer super-chassis
• Instamatic Color Tuning
• Black Matrix Picture Tube
TWO YEAR GUARANTEE ON ALL PARTS AND LABOR
PRICED FROM $499
Henrickson & Son
849 YATES 388-6122
Open Mon. to Sat. 9 to 5 p.m.
• Fri. 'til 9 p.m. • Easy Terms
Dennis Henrickson

FREE EAR PIERCING
by Registered Nurse, with purchase of a pair of 24 Karat Gold Earrings.
Call
MEDOX
388-4642

Buckerfield's 49 DAY SATURDAY

LIGHT BULBS 40W - 60W - 100W 8 for 1.49	FLASHLIGHT BATTERIES 'D' SIZE Reg. 50c each 4 for 1.49	PLASTIC UTILITY PAILS Approx. 2-gal. size 1.49
TREAT SEEDS For cage birds Reg. 59c 3 for 1.49	WILD BIRD SEED Reg. 1.00 2 for 1.49	FLEA COLLARS DOG and CAT Reg. 1.98 1.49
SHRUBS Good selection. 1-gallon cans Reg. 1.98 1.49	TOP DOG & TOP CAT 8 15-oz. tins 1.49	ROT IT Reg. 1.80 10 lbs. 1.49
CLEMATIS Assorted Colors Reg. 1.98 1.49	HEATHER Reg. 99c 2 for 1.49	PANSIES Reg. 69c Tray 3 for 1.49

PERSONAL SHOPPING
Buckerfield's LIMITED
VICTORIA STORE
CHARGEX
501 PANDORA LOTS OF FREE PARKING 384-7181

ann landers

Dear Ann Landers: I am an attorney who is disturbed by the number of elderly clients who bring in their wills to be revised. They have drawn lines through the names of nieces, nephews, and sometimes even grandchildren. When I ask if there is any particular reason, they often say, "I never hear from them. I guess they aren't interested."

I am not advocating that young people butter up aging relatives just so they will be remembered in a will, but I suspect that too often young folks are reluctant to be attentive because they don't want to be accused of "being nice to Uncle Richard or Aunt Mathilda because they want to be left something."

Please tell your young readers that older people need love and attention, and the older they get the more they need it. Ask them to make an effort to go see an aging relative—spend an hour, send a postcard, write a letter. It will be good for everybody.—**One Who Knows.**

Dear One: You've made an extraordinary point. Relatives should not be discriminated against because they are rich. thank you for writing.

Dear Ann Landers: You raised one daughter—no sons. This explains your lack of understanding when women write to say their kids make them so nervous they just can't help but thrash them within an inch of their lives.

I have two boys and I am pregnant again. I just know this third child is a boy because I am carrying it all in front, like with the other two. Being pregnant makes me short-tempered and I admit I have beat up on my two boys more than I should, but I just can't control myself. Boys are a lot harder to raise than girls, but then you wouldn't know about that.

I talked to my pastor about the problem last week and he said: "Children are born full of the devil and it's up to parents to beat it out of them."

What do you have to say about that, Ann Landers?—**Breaking Point.**

Dear Point: I say your pastor should be in another line of work—like chopping wood or shoveling coal, something that requires physical energy. He needs an outlet for his hostility — something besides his mouth, that is.

Region plan falling apart

By HUBERT BEYER
Colonist Reporter

Concern is mounting among supporters of Capital Region development plan that this "blueprint for the future" will be either destroyed or rendered ineffective by increasing opposition.

Victoria Mayor Peter Pollen said Friday the plan would almost certainly be defeated in its present form.

The only way to assure approval of the development plan when it comes before the Capital Region Board for a vote later this year, Pollen said, was to "water it down."

That possibility, Pollen said in an interview, doesn't appeal to him at all.

Pollen is chairman of the regional planning committee and has been among the most ardent supporters of the development plan.

The plan is a broad outline for the development of the Capital Region until 1996.

Its general policies are based on an anticipated population growth from 220,000 to 370,000 during that time.

The plan establishes zoning areas for the future allocation of the region's commercial, industrial and residential growth.

It designates specific areas to absorb the population growth and establishes park areas.

Most opposition is to the plan's proposal that a major portion of the expected population increase be absorbed by the Highlands, a mountainous area about eight miles north of the city core.

Opposition comes from the municipalities of Saanich, Central Saanich, Sidney and Oak Bay.

The number of votes held by regional board directors representing those municipalities is more than enough to defeat the plan.

If the plan came to a vote now, and if all directors who have opposed it actually voted against it, the number of negative votes would be 21.

There is a total of 47 votes held by the 18 board members and a two-thirds majority is needed to approve the plan, which means 16 negative votes would reject it.

Opponents of the regional plan have made it clear they will only vote in favor if amendments are made, but the plan's supporters fear that those amendments will "totally emasculate" the plan.

—Colonist photo by Ian McKain

First poppy sold to Owen

Lieutenant-Governor Walter Owen bought first Poppy in current Remembrance Day poppy campaign. Objective of Victoria effort is $22,500. Part of funds will go to housing project on East Saanich Road named for late Anglican Bishop John Anderson. Poppies will be sold to public next Thursday, Friday and Saturday. Shown with Owen at Government House are Thomas Harris, left, executive officer of Royal Canadian Legion's Pacific command and, centre, George Corp, past president, Britannia branch.

'At-large elections strengthens board'

Trustees gladly bury ward voting system

By BILL LEVER
Colonist Reporter

Since abolition of the ward system four years ago, representation on Greater Victoria school board has been decidedly weighted in favor of Oak Bay and the eastern parts of Victoria and Saanich.

Oak Bay in particular has had a disproportionately high number of trustees.

Though its population of 19,000 comprises only about 11.5 per cent of the district population, Oak Bay had four trustees on this year's nine-member board, compared with two from Saanich and one from Victoria. Only two trustees — both from View Royal — live west of Douglas Street.

This month's election is not likely to bring any better balance.

Of the 10 candidates running, only two are from the western part of the district. Four are from Oak Bay.

Despite the continuing lack of proportionate representation, the once-controversial issue of ward system voting appears to be dead.

A referendum on whether to return to the ward system was put to district voters in 1972, and although a slim majority, 51 per cent, favored it, the issue was soon forgotten and has been seldom discussed since.

Under the ward system, Victoria and Saanich each elected three trustees, Oak Bay two, and Esquimalt one.

Board chairman Peter Bunn said in an interview that he does not expect the issue to be revived.

"I hope it's dead and buried," he commended. "I've served under both systems, and the at-large system produces better trustees. Voters have the opportunity to select from a large field of candidates."

Having a good slate of candidates is far more important than the question of where the candidates live, he added. Under the ward system "it sometimes happened that there were no candidates in a certain area and the government had to appoint the trustees."

Bunn, himself an Oak Bay resident, disputed the notion that the ward system tends to make trustees more accessible to their constituents.

"What does accessible mean? All the trustees have listed telephone numbers, and it's just as easy to dial 598 as it is 383, isn't it?

"Every trustee thinks of the total district, and there has never been any accusation of parochialism," Bunn said.

Trustee William Ross, a View Royal resident and candidate for re-election, agreed that the present trustees "do everything they can to distribute their time and interests throughout the district."

The ward system itself is "not much of a guarantee" of effective representation, Ross said, and the best way to get attention for a particular school or neighborhood is through strong parent committees.

Trustee Lavinia Greenwood, an Oak Bay resident who is also seeking re-election, said the at-large system is working very well.

"It offers a good variety of candidates, a wide choice," she said. "Its trustees are looking after the whole district rather than just part of it.

"That was the reason for amalgamating the municipalities into one school district in the first place."

Saanich and Sooke school districts, much smaller than Greater Victoria in population but much larger in area, elect trustees on a ward system basis.

Child Ana, a social cancer

RIO DE JANEIRO — Ana is 12 years old and one of the thousands of child prostitutes in the teeming cities of Brazil.

She was born in Sao Torquato, the toughest district of Vitoria, capital of the state of Espirito Santo. She is the oldest of nine children. The youngest is 10 months old and when it was born, the father disappeared.

Ana is part of one of this country's gravest social cancers.

The problem is particularly acute where poverty is the harshest as in the Northeastern cities of Recife, Fortaleza and Boem, and in Manaus, 1,000 miles into the Amazon forest.

Most people do not see the child prostitutes. From their older sisters, their pimps and an occasional meeting with police or child welfare officers the children know they are too young to ply their trade. So they shun the brighter streets and keep to the shadows, as tense and nervous as fawns are, ready to bolt into the night at the first hint of trouble.

These sad children are easier to find here, for prostitution is concentrated 10 miles outside the city centre in a modern Gomorrah called Carapebuce, founded a few years ago to get vice out of central Vitoria.

A Brazilian law forbids exploitation of women, but authorities turn a blind eye. In Carapebuce prostitution is open. In a several block area, more than 100 buildings officially are "hotels," "bars" or "nightclubs," but the economy of Carapebuce is based on prostitution and people who know it estimate about 2,000 girls are plying their trade in the area.

Carapebuce resembles a Wild West town of a century ago. Streets are unpaved and cruising cars send up clouds of dust. Most of the adobe buildings are one-storey and the windows have no glass. The wooden shutters and doors are open. The girls sit at the windows and stand round the doorways trying to lure men inside.

There is a state police post, although the officers do not interfere with business as long as there is not trouble. A small team of men prowls prowls streets peering at the faces of the girls, checking those who appear to be under 18.

In a two-month series of raids earlier this year more than 1,200 girls from 11 to 17 were found working as prostitutes.

Having prostitution concentrated in a separate settlement eases the search but dealing with girls and trying to keep them out of prostitution is an almost hopeless task.

Colonist-Los Angeles Times Service

WORD of TRUTH
Every Saturday 1:45 P.M.
KARI Radio-550 on your radio dial
Speaker
JOHN FREDBORG

DR. H. G. CLEWS, M.B.CH.B., D. Obst. R.C.O.G., M.C.P.P.
formerly of Saskatoon
announces the opening of a Family Practice on Nov. 2 at
#103-4090 SHELBOURNE ST.
477-3823

Montague BRIDGMAN Ltd.
China Crystal Gifts
811 Government St 383-0821

The Bells are Ringing...
For the beautiful Miss Frith bride, and for the new life she's about to begin.

You, the bride beautiful, in your fabulous gown from Miss Frith's; perhaps an Alfred Angelo or a Bridalure, exclusive to Miss Frith. But a wedding is more than the Bride. Miss Frith's can completely outfit her mother, the groom's mother, and all the bridesmaids. The going away outfit? That's here too. For a really complete selection of everything for the wedding party, see Jean King, Rusty Helliesen, or Eleanor Kent, our knowledgeable bridal consultants.
Next Bridal Fashion Show: Jan. 9th

Miss Frith's Bride-of-the-Month
Draw for the October Bride-of-the-Month will be made Thursday, Nov 7th.
1st. Prize: Gift certificate to the value of the wedding gown purchased.
2nd. Prize: $25 Gift Certificate to Svendsen Studios
3rd. Prize: $5 Gift Certificate from Ingrid Neilsen.
Each Bride will receive a $10 Gift Certificate from Svendsen Studios and a garter from Miss Frith's
The brides will be invited to bring guests
Door Prizes: Floral arrangements—Island Florist. $5 Gift Certificate Miss Frith Fashions. Goodies from King Arthur's Catering Service who will also cater for the coffee party.
Convenient Terms Chargex Ample Parking
Miss Frith Fashions
1619 Douglas Street Phone 383-7181

George Straith Ltd.
921 Government Street
Annual Sale
Commencing
Saturday, Nov. 2nd, 9 a.m.

FOR MEN
• Top Coats
• Rain Coats
• Suits
• Jackets
• Slacks
• Shoes
• Furnishings
• Sweaters

FOR LADIES
• Top Coats
• Rain Coats
• Dresses
• Suits
• Pant Suits
• Skirts
• Slacks
• Sweaters

All merchandise from our regular Imported stock.

charge it chargex or master charge
the updated Autumn sling...

"Dominique" by Charles Patou tobacco ombre, black, dragoon wine and gray ombre 32.95

definitely reshaped to complement the longer, fuller skirts . . . graceful approach to the more feminine way of dressing

Ingledew's
for the great names in fashion
IN VICTORIA — 749 YATES STREET

MORGAN

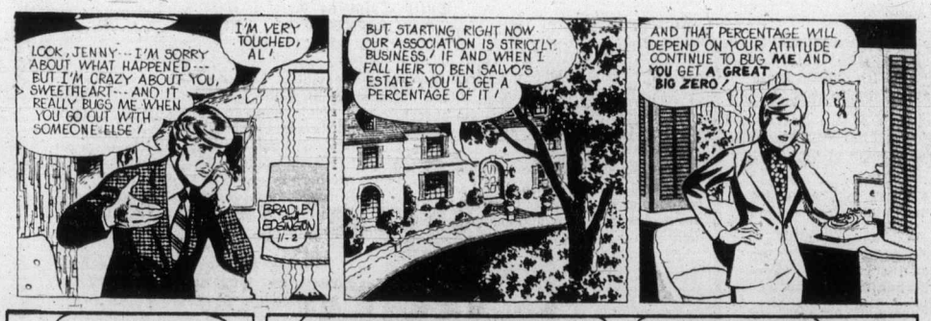

LIL ABNER

JUDGE PARKER

ARCHIE

RIP KIRBY

BLONDIE

MARY WORTH

HI and LOIS

KERRY DRAKE

F. BASSET

M.V. Chesnut's Garden notes

My old grandfather always used to tell me that two hours of sleep before midnight were of more value than four hours afterward.

This may or may not be true—now that I think of it, I believe the old boy was simply trying to persuade a particularly obnoxious youngster to go to bed early—but certainly his timing holds good as far as digging is concerned.

I am thoroughly convinced that the work done in the garden now is of far greater value than the same work performed after Christmas or in the spring.

★ ★ ★

For one thing, the soil is in much better shape for working now—still fairly warm, just nicely damp and of good texture—while later on and in early spring it will be too wet and sodden to walk on, much less dig or rototill.

Moreover, a piece of ground dug over now and left rough-dug—not raked or levelled—permits the January frosts to penetrate away down deep, and there isn't anything more cleansing and invigorating to soil than a good hard frost.

In our garden, as each row of vegetables and each bed of annual flowers ceases to be productive, that bit of ground gets dug over, but good.

It is a fallacy to think that the whole plot must be cleared first so you can "get a good run at it." Any digging you get done now means that much less to do when the weather may not be so kind.

★ ★ ★

Mind you, I don't think just plain digging is good enough. It doesn't take any more effor to dig something into the ground as you work, and most soils hereabouts are simply crying for bulky organic matter of some kind to maintain the humus content.

I don't think it matters too much just WHAT you dig in—anything is better than nothing.

Mellow old rotted manure is ideal, of course, but if you can't get any and if you have exhausted the resources of your compost heap, use lawn mowings, fallen leaves, chopped straw, sawdust or what have you.

Don't forget, though, that raw, unrotted materials like these will cause a temporary shortage of nitrogen while it is decaying in the soil, and it is wise to administer a sprinkle of some nitrogenous fertilizer such as sulphate of ammonia or urea to compensate.

★ ★ ★

It is a good idea to dig ACROSS the usual line of digging occasionally. Farmers know this and when the shape of the field permits, they will plow the length of the field one year and across it the next.

The haulm of peas and beans, potato tops and tomato plants can be dug in, together with the pulled-up bedding plants.

I don't have a proper shredder for this valuable material—I wish I did—so I make do by spreading the stuff on the back lawn and running the rotary power mower over it, with the bag on, emptying the chopped-up greenery on the area to be dug over.

That curse of the pea rows, chickweed, can be skimmed off too and buried deeply before it has the chance to set and spread its infernal seeds all over the place. I think one of the major benefits of early digging is the control of weeds.

Weed seeds which have been lying dormant in the deeper layers of soil will be brought to the surface and will germinate.

Many of these seedlings will be killed off by winter frosts, and the remainder can be skimmed off with the scuffle hoe next spring, thereby leaving the surface comparatively weed-free for the spring sowings.

In clearing the pea and bean rows, it pays to cut off the haulm at soil level rather than pulling them up by the roots.

These roots are covered with little lumps or nodules containing colonies of beneficial bacteria which have the power to manufacture fertilizer from the air; such roots should be allowed to remain in the soil.

Noah's ark syndrome back

Melvin Maddocks

Once upon a time, and a not-so-bad time it was, too, people used to work in pairs. The Noah's ark syndrome. In music there was Rodgers and Hart, and when Hart went — quick as an Oklahoma twister, there was Hammerstein.

Comedians (the thin and the fat, the funny, and the straight) came two by two as well. Laurel and Hardy. Abbott and Costello. In baseball second basemen and shortstops, the double-play combination, were thought of as hyphenates: Gordon-Rizzuto for the Yankees, Doerr-Pesky for the Red Sox.

There was no Brinkley, it seemed, without a Huntley, no Nureyev without a Fonteyn, no Frick without a Frack.

Then came the Age of the Solo. Jerry Lewis — having no doubt read Emerson on self-reliance ("We but half express ourselves") — had to prove he could be somebody without Dean Martin. It was that sort of world.

★ ★ ★

Today the ampersand — that great little sign that goes before "Co." — is back. One wouldn't want to claim that partnership has become a motif exactly. But even in literature — loneliest of pastimes — the Noah's ark syndrome can be detected again.

George Orwell, a solitary among solitaries, is the subject for a duo of excellent biographers, William Abrahams and Peter Stanky.

Of all literary forms, none except perhaps poetry seems more of a solo specialty than autobiography. Yet Dick Cavett, in his precocious memoir, has turned autobiography into a dialogue — a sort of late-night-in-the-dorms talk show with Christopher Porterfield, his old Yale roommate.

But the most ambitious of recent collaborations may be that between two young writers, Richard Burgin and J. M. Alonso, on an experimental novella titled The Man with Missing Parts.

Their premise is that one author finds himself possessed by silence — a story he cannot give voice to. It is the mission of the second author to free the first author. He is, as it were, the backup knight of the quest delivering the first knight from his dragon so that he can rescue the princess from hers.

★ ★ ★

Beyond this fundamental act of liberation from writer's block, Burgin and Alonso conceive of other mutual duties. "Real astonishment is our deepest taboo," they write, and clearly they feel they can bring out a primal freshness, a buried wonder in one another by improvising back and forth on their themes, like jazz musicians playing statement-and-response.

For instance, A may stare at an object (telephone wires, a plate of ravioli, a face), and B will explain to him what he sees in a kind of team game of Show and Tell. There are risks in the sport. As Burgin and Alonso are the first to point out, hallucinations are not the same as visions to a saint or an artist.

Yet even when the method isn't quite working, it isn't quite failing either. A negative good is being accomplished. Time, space, matter — the grand illusions of realism — are seen as less than reality.

★ ★ ★

Does it take two people to see this? Sometimes it helps especially if a seer is not to overdo things and float off into pure abstraction. Like mountain climbers roped together, Burgin digs into the rock while Alonso dangles over the abyss, and vice versa.

But they do more than display a co-operative technique. In fact, the argument of their fable is that every man alone has missing parts — that "all men are incomplete."

The trade secret of the collaborator goes like this: The world is full of half-truths that are no truths at all without the other half. What good is head without heart, "yin" without "yang," seriousness without humor, masculine without feminine?

The author seeking a co-author is re-enacting an ancient drama. He is a modern version of the caveman with a flat stick looking for another caveman with a flat stick so that they can rub them together until (who knows?) a fire might start.

★ ★ ★

The individual needs a force to work against, and that force is the collaborator — the stand-in for the second voice that people contain within themselves.

The collaborator is the good friend — or even better, the good enemy — we all dream about who will bring out the hidden best in us, put the pieces together, replace the missing parts.

In the end, the collaborator is an embodiment of everybody's desire to be whole — to become, as Burgin and Alonso suggest, nothing less than "an attribute of the Divine."

And so, may Laurel always find his Hardy — and a little bit more.

Sydney Harris

It's been several months since we've had a quiz column, so here is a not particularly hard one to resume with: An "all-in-common" quiz in which all the items in each entry have a common denominator. Fifty per cent is a highly respectable score.

1. U.S. Grant, Washington Irving, Henry Clay, Robert Fulton and Gilbert Stuart.

2. Diaeresis, Tilde, Cedilla, umlaut, Facon.

3. Buck, Diamond, Toby, Argus and Boatswain.

4. Coverdale's, Cranmer's, Mathew's, Taverner's and Tyndale's.

5. Open pike, closed pike, butterfly, cutaway and swan.

6. Joseph Conrad and grandson fo Francis Scott Key; Henry Clay and Humhrey Marshall; William Pitt and George Tierney; Stephen Decatur and Commodore James Barron; Ben Johnson and Gabriel Spencer.

7. Buskin, Cracope, Gillie, Kanik and Poulaine.

8. Francis Bacon, Samuel Chase, Warren Hastings, Archbishop William Laud and William Belknap.

9. Austrolorp, Buckeyes, Dominique, Houdans and Suxxex.

10. The Double, An Honest Thief, Friend of the Family, The Gambler, and The Eternal Husband.

11. Moses, Lewis Carroll, Mark Hopkins, Thomas Jefferson and Henry James.

12. "Noli equi dentes inspicere donati." "A cavallo dato non guardiar in bocca." "A cheval donne il ne faut pas regarder aux dents." "A caballo dado nole mire el diente." "Einem geschenkten Faul schault man nicht ins Maul."

ANSWERS

1. Among the first Americans admitted to Hall of Fame in 1900.
2. All "diacritical" marks to aid in pronunciation of words.
3. Famous dogs in fact and fiction.
4. Various versions of the Bible translated into English.
5. Forms of diving.
6. Noted duels in history.
7. Different types of footwear.
8. All faced impeachment proceedings.
9. Different breeds of chickens.
10. All short stories by Dostoyevsky.
11. All were stutterers or stammerers.
12. The universal proverb, "Don't look a gift horse in the mouth," as rendered in Latin, Italian, Fench, Spanish and German.

James Bacon's Hollywood

HOLLYWOOD — Beverly Hills real estate man **Mike Silverman** just signed papers with **Bonita Granville Wrather** for the $1 million-plus purchase of the Wrather Building on Canon Drive, Beverley Hills, sometimes known as the "Lassie" building.

Bonita's husband, oil man **Jack Wrather,** also was in on the signing — but there's a nostalgic twist to the whole thing.

Back in the Second World War, Silverman was an air force officer from New York. He wandered into the Hollywood Canteen one night and spotted a crowd of GIs around **Betty Grable.**

He figured the crowd was too big and started to walk off. Just then a pretty blonde said, "Would you like to dance, soldier?"

The pretty blonde was then actress Bonita Granville.

One million dollars a dance, that's all they pay me.

★ ★ ★

Barry Livingston, whose show Sons and Daughters was CBS-TV's first casualty of the season, sent in a joke.

Cat sitting with her kitten and a dog starts to attack. Mother cat snarls "Bow Wow" and the dog runs away.

Mother cat turns to kitten: "See how important it is to know another language."

Not the world's greatest joke but I used it because **Doris Day** reads this column and she'll love it.

Barry has a good sense of humor. He should have; he's been working steadily on television since he was a little kid. First Ozzie and Harriet, then seven years as one of **Fred MacMurray's** "Three Sons." And he's only 20 now.

★ ★ ★

Saw **Gloria Steinem** in town the other night. She was staying at the Beverly Hills Hotel and was hurrying to her room to catch Sanford and Daughter.

Israelis blow up refuges

United Press International

Israeli forces struck into Lebanon during the night on their first search-and-destroy mission in nearly three months and blew up two houses in the village of Blida used to shelter Arab guerrillas, the military command announced in Tel Aviv Friday.

There were no reports of casualties on either side in the strike against Blida, which lies less than a mile from the border and has been the target of previous anti-guerrilla operations.

With tensions rising in the wake of the Arab summit meeting in Rabat, Defence Minister Shimon Peres warned in a speech carried by Israeli newspapers that Israel reserves the right to use "surprise and trickery" in case of another war to prevent the Arabs from using similar tactics.

In the speech to army officers before the Rabat meeting but published only in Friday's newspapers, Peres said an all-out war in the short run "could be caused by the start of hostile action by Syria, possibly joined by Egypt and Jordan, and the participation of Arab armies and volunteers from other countries."

Peres said Israel's principal strategic effort must be concentrated on "avoiding falling victim to surprise and deceit . . . We must instill doubt in the Arabs' hearts about Israel's option of surprise and trickery, because there is no more important weapon than that of surprise."

The Israeli military announcement was the first official report of an Israeli search-and-destroy mission into southern Lebanon since Aug. 6 when a patrol captured six Arabs.

An army spokesman said the inhabitants were evacuated before the homes were blown up.

"These houses had served to shelter terrorists and the inhabitants of these houses have extended assistance to the terrorists," the spokesman said.

Guards reject offer

OTTAWA (CP) — Penitentiary guards have rejected a contract settlement negotiated with the government — but there is no danger of a strike.

The Public Service Alliance of Canada says the 3,100-member correctional services group rejected the agreement by a vote of 1,334 to 997.

The agreement would have provided a 24-per-cent pay increase over a two-year period. The alliance originally had sought 35 per cent in one year.

The alliance said it told treasury board early in the bargaining process that it would seek arbitration, and not strike, if there was no settlement.

The alliance now would apply for an arbitration tribunal.

COME SEE
THE BIG DIFFERENCE
IN SMALL CARS
FROM PLYMOUTH

Valiant • Duster • Cricket

HERE More elegance, to satisfy your desire for luxury in a compact car. Valiant Brougham has vinyl roof, colour-keyed wheel covers, hood ornament, dual body side paint stripes.

HERE Living room comfort for five. Valiant Brougham interiors with handsome appointments, rich suede-like cloth upholstery with the look and feel of fine furniture.

HERE Cricket has automatic shift, or completely synchronized four-on-the-floor. And adjustable steering wheel. And fully reclining bucket seats.

HERE Cricket wagon rear seat goes down for over 58 cu. ft. cargo space, goes up to provide travelling room for five.

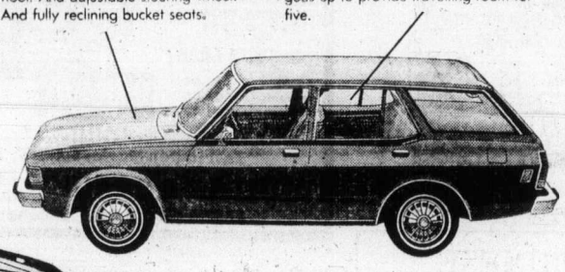

HERE Built-in Quiet Package makes Valiant Brougham one of the quietest on the road, and that includes the big cars.

Our '75s use any gas-leaded or unleaded!

HERE Valiant Brougham engine choice of 225 Slant Six and great 318 V8. Super options like power disc brakes, air conditioning, sun roof on 2 door hardtop only, fuel pacer.

HERE Every North American built Plymouth has big car ride, smoother and quieter than ever with unibody construction and torsion bars.

HERE Every North American built Plymouth has unique electronic ignition for sure starts in any weather. Practically maintenance free.

HERE Duster has the sporty good looks you want, yet seats five in comfort. And the engine you want: famous 225 Slant Six gas miser, 318 V8, or 360 V8 powerhouse.

And here, at your Plymouth dealer whose small car know-how inside and out, has helped make Valiant Canada's No. 1 selling compact!

CHRYSLER CANADA LTD.

PLYMOUTH'S
GOT YOUR SIZE FOR '75

Plymouth CHRYSLER Dodge Trucks SALES/SERVICE

NOW HERE'S
"THE CLINCHER!"
New 12 month unlimited mileage warranty
It's going to take better care of the people who buy our cars.

For the first 12 months of use, any Chrysler Canada Ltd. dealer will fix without charge for parts and labour, any part of our 1975 passenger cars we supply (except tires, which are covered by the people who make them) which proves defective in normal use, regardless of mileage.

Special policies and programs include the replacement of selected items such as brake linings, shock absorbers, tailpipes and mufflers should they wear out in normal use during the first twelve months. Participating dealers will supply a loaner free of charge.

The warranty period for police cars and taxis is twelve months or twelve thousand miles whichever occurs first.

Visit your local Chrysler Canada Ltd. dealer for complete details.

Gran Fury • Fury • Valiant • Duster • Cricket • Dodge Trucks

Who would you expect
has the best warranty in the industry?

Yamaha, naturally

A five-year warranty on every Natural Sound amp, tuner, receiver, or speaker. And two years on our new Dolby Casette Tape Deck. That's confidence!
Confidence backed by Yamaha's rigid quality control, supported by technological strength in five diverse areas: wood crafting, metalurgy, electronics, machinery and chemistry. Every part is perfect because Yamaha makes each one itself. See what this means in terms of engineering precision and total component performance at our showroom today.

YAMAHA AUDIO'S natural sound

52

YAMAHA YP 701
Belt Drive Stereo Turntable with Professional S-Type Tone Arm
- Extra-heavy platter, synchronous outer rotor motor
- Silicone damped cueing lever
- Ultra-smooth belt drive
- Auto-cut, auto-return
- Unique Yamaha double float construction

Introductory Price $249
Consumer Check Rates — Best Buy!
• 5-YEAR WARRANTY •

YAMAHA NATURAL SOUND RECEIVERS
Sensitive tuners, precision pre-amps and two direct-coupled power amp channels all in the value oriented Yamaha receiver.

CR 400 $329
CR 600 $429
CR 800 $559
CR 1000 $769

DON'T MISS THESE ESPECIALLY
LOW INTRODUCTORY PRICES

CAV ELECTRONICS LTD.
SALES AND SERVICE

758 YATES ST. Phone 388-6564
1686 HILLSIDE Phone 388-5222
IN NANAIMO, Phone 754-9233

DEALERS FOR
E.P.I., TANBERG, J.B.L., QUAD, CROWN

EUROPEAN DANCE
Leonardo Da Vinci Centre
195 Bay Street.
MUSIC by JOHN BANDET
Tickets: $2.50 each
SATURDAY — 9-1

THE NEW **BROWN JUG**

OPEN 6 DAYS A WEEK
5 p.m. - 2 a.m.
REFRESHING CHANGES!!
Dancing from 9 p.m. - 2 a.m. Nightly
THIS WEEK
Boogie with a "Jug" to "COOK ST."
ON BROAD ST. (1318) 384-2922

LOBSTER NIGHT
Flown in live from New Brunswick.

Thursday November 7th
The Parrot House
The Parrot House Restaurant presents a delightful new experience in dining, serving gourmet and popular dishes in a delightful atmosphere with a full-circle panorama of the city, sea and mountains.
Open Monday to Saturday for Luncheon and Dinner
Chateau Victoria

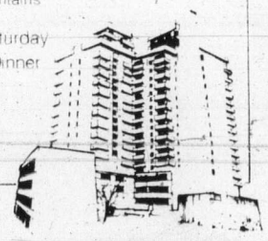

740 BURDETT AVENUE / TELEPHONE 382-9258

Denis Brott . . .
Outstandingly brilliant young Canadian cellist appears with the
VICTORIA SYMPHONY ORCHESTRA
CONDUCTOR LASZLO GATI
Sunday, Nov. 3rd — 2:30 p.m.
Monday, Nov. 4th — 8:30 p.m.
AT THE ROYAL THEATRE
IN A PROGRAMME FEATURING SOME OF THE MOST MAGNIFICENT MUSIC OF THE ROMANTIC PERIOD:
A MIDSUMMER NIGHT'S DREAM — MENDELSSOHN
CONCERTO No. 1 IN A. — SAINT SAENS
ROCOCO VARIATIONS FOR CELLO AND ORCHESTRA — TCHAIKOWSKY
SYMPHONY No. 3 IN F MAJOR Op. 90 — BRAHMS
TICKETS FROM SYMPHONY BOX OFFICE
748 JOHNSON STREET
385-6515
These concerts sponsored by IBM Canada Limited.

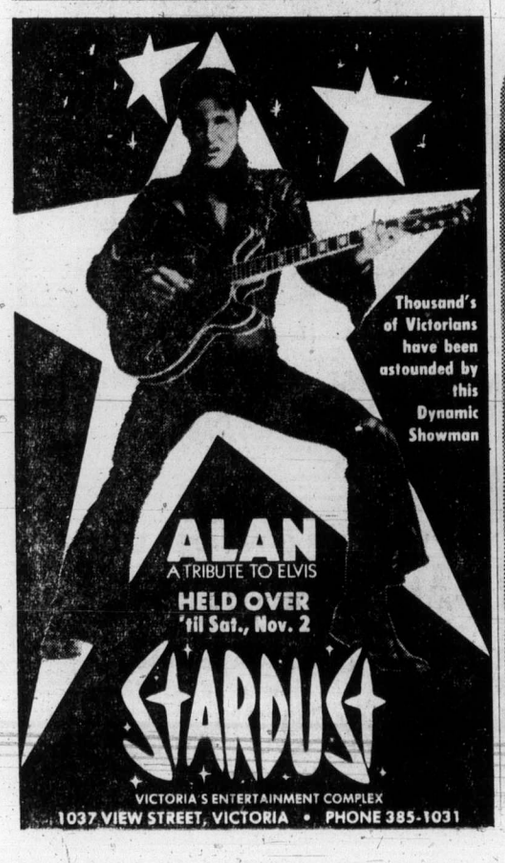

THEATRE Wild Alice RESTAURANT
Old Country Sing-a-Long & Dance
WITH ERIC, BOB & JOHNNY
Tuesday thru Saturday 6-9 p.m. - Show 9 - 2 a.m.
Come to Dinner — BEEF'S OUR SPECIALTY
THE WILSON INN 850 Blanshard St. - Reservations 385-6787

The James Bay Inn
Relax and dine in the Tiffany Dining Lounge
open nightly from 5 p.m.
LUNCH Weekdays from 11:30
every Thursday is
SPAGHETTI NITE
Salad bar, soup, garlic bread and spaghetti with authentic Italian sauce. 3.95
featuring dancing to "THE NEW FRIENDS" at THE FOGHORN
270 GOVERNMENT STREET RESERVATIONS: 384-7151

AT THE MARINA

"A GOURMET'S PARADISE"
WHERE YOU WILL DINE AND DANCE IN QUIET SPLENDOUR
from 5:30 p.m.
Luncheons Monday through Friday
11:30 a.m. - 2:30 p.m.
Reservations suggested for Evening Dining
THE COFFEE SHOP (Lower Level)
OPEN DAILY 9 a.m. - 5 p.m.
598-4511
The BENNETT Family OAKBAY MARINA Restaurant
DINING ROOM CLOSED MONDAY EVENINGS

ORIGINAL CHINESE SMORGASBORD
LEE'S SPECIAL CHINESE LUNCHEON SMORGASBORD
Monday thru Saturday
12 NOON to 2 P.M.
$2.25 — Children Under 12, $1.60
LEE'S DELUXE CHINESE SUPPER SMORGASBORD
Daily — 5 P.M. to 9 P.M.
$3.95 — Children Under 12, $2.60
LEE'S MIDNITE CHINESE SMORGASBORD
$2.75 Fri. and Sat. only 11:00 p.m.—2:00 a.m.
FREE DELIVERY WEEKDAYS 4:00 p.m.-12:00 p.m.
SUNDAY and HOLIDAYS 4:00 p.m.-10:00 p.m.
FRI. and SAT. 4:00 p.m. to 2:00 a.m.
COMPLETE HOLIDAY CATERING SERVICE
PLEASE INQUIRE EARLY—PRICED TO SUIT YOUR BUDGET
LEE'S CHINESE FOOD
1410 BROAD STREET
385-6764
Home Delivery and Complete Catering Service

The Italian Experience
Verdi's RISTORANTE
"Victoria's Most Romantic Dining Room"

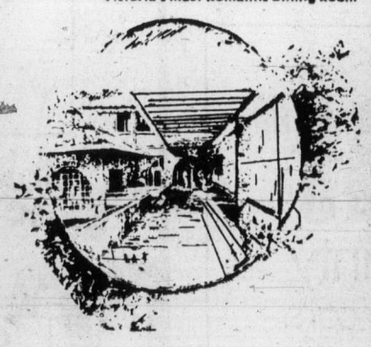

Tuesday thru to Saturday experience the splendor of Classic Entrees while you listen to the sounds of KEITH COOPER or dance to the music of THE BRUCE THOMPSON TRIO.
634 HUMBOLDT (NOOTKA COURT)
Across from the Empress Hotel or walk through from Courtney St.
DINING FROM 5:30 p.m.
LUNCHEONS MONDAY through FRIDAY
11:30 a.m. to 2:30 p.m.
Reservations 385-3441
Closed Monday Evenings

DID YOU KNOW?? . . .
The Voyageur has complete banquet facilities and private dining facilities for breakfast? Lunch? and Dinner?
OPEN 7 DAYS A WEEK
Use your Esso, Chargex, or Mastercharge
For Reservations
652-1146
WIN A DINNER FOR TWO!
Each month, the best anti-NDP slogan will be placed on our Readograph on the highway. No more than 16 letters per line. Maximum three lines.
Mail entries to "The Voyageur"
2476 Mount Newton Cross Roads
(10 Miles Down the Pat Bay Highway from Victoria)

KIDS SHOWS
SATURDAY ONLY!
All Seats 75¢
Shows at 1:00 & 3:00
GENERAL
CORONET 636 YATES 383-6414
"REPTILICUS"

"THAT'S ENTERTAINMENT"
A NOSTALGIC LOOK AT THE BEST PARTS OF THE BEST MUSICALS FROM M.G.M. WITH THE GREAT STARS OF THE CLASSICS FROM 1929 TO 1958.
"IT'S GREAT"

Adults	$2.00
Students	$1.75
G. Age	$1.00
Children	75c

OAK BAY 2184 OAK BAY AVE 598-2213
6:50 and 9:05 General Ent. Closed Sunday
East Indian Movie, Sunday, 3 p.m.
"SULTANA DAKU" EASTMAN COLOR
Starring DARA SINGH and SHAMINDER

Bruce Lee's All New Adventures as the Super Hero from "Enter The Dragon"!

Mature—Warning: Some violent scenes.
Bruce Lee
Return of The Dragon
his last performance is his best!
NIGHTLY 7:00 & 9:00 in Nootka Court 382-5922 · Douglas & Humboldt TOWNE Cinema

---

Western Canada Theatre Company Presents
JACQUES BREL
IS ALIVE AND WELL AND LIVING IN PARIS
Tues. Wed. Thurs.
Nov. 5, 6, 7
8:PM $3.00
Students 2.00

OPEN SPACE
510 FORT ST.

PLUS **LASSIE COME HOME**
over 3 hours of excellent general entertainment for the kids
THE STORY OF A BOY AND HIS FABULOUS UNDERWATER FRIEND
"flipper" the fabulous dolphin
Sat. & Sun. Nov. 2 & 3 · in Nootka Court
Matinee SHOWTIME 1:00
All Seats $1.00 382-5922 · Douglas & Humboldt TOWNE Cinema

"BRILLIANT." —Judith Crist, N.Y. Magazine

Mike Nichols, Jack Nicholson, Candice Bergen, Arthur Garfunkel, Ann-Margret and Jules Feiffer.
Carnal Knowledge.
Warning: Completely concerned with sex. Frequent Swearing & Coarse language B.C. Classifier
A Joseph E. Levine and Brut Productions Presentation
Starring George Segal, Glenda Jackson
in A Melvin Frank Film
Mature
PLUS A Touch Of Class
One Complete Show Nitely
TOUCH OF CLASS 7:30
CARNAL KNOWLEDGE 9:20
Box Office Opens 7:15
Fox CINEMA
QUADRA AT HILLSIDE 382-3370

East Indian Show, Sunday 3 p.m.
"EK PHOOL DO MALI"
Starring: Sadhana, Balraj Sahni, Sanjay, David, Bobby
(Color with English Sub.)

TODAY & SUN.
Shows — 1:30, 3:20, 5:20, 7:20, 9:20
Mon. thru Thurs. Nightly 7:00, 9:15
ODEON 1 780 YATES STREET 383-0513
WARREN OATS in **"BRING ME THE HEAD OF ALFREDO GARCIA"**
Warning: Violence & Coarse Language.—B.C. Dir.

Doors Daily 1:15 p.m.
Shows — 1:35, 4:00, 6:25, 9:05
4TH WEEK!
ODEON 2 780 YATES STREET 383-0513
BURT REYNOLDS
"THE LONGEST YARD"
EDDIE ALBERT
ED LAUTER MIKE CONRAD
Mature — Frequent Coarse Language—B.C. Dir.

There was an organization called ODESSA. This story is based on real incidents. For obvious reasons names and places have been changed.
GENERAL ENTERTAINMENT
Nightly at 7:00, 9:20
HAIDA 808 YATES STREET 382-4278
Wed. at 2:00
You are Requested to be seated by Showtime
ODESSA FILE

COUNTING HOUSE CINEMA 1 BROAD AT BROUGHTON 383-3434
Nightly 7:00 - 9:20
Saturday Mat. 2 p.m.
THE THREE MUSKETEERS
General Warning: a considerable amount of sword fighting.—R. W. McDonald, B.C. Dir.

COUNTING HOUSE CINEMA 2 BROAD AT BROUGHTON 383-3434
2 HITS
One Complete Show 8 P.M.
KARL MALDEN
"SUMMERTIME KILLER"
Plus
"BOOKS OF NUMBERS"

FAMOUS PLAYERS THEATRES
MOVIE GUIDE
Everything they touch turns to pure excitement!

GOLD
MATURE
EMANUEL L. WOLF presents
A MICHAEL KLINGER Production of a PETER HUNT film
ROGER MOORE · SUSANNAH YORK
Technicolor · An ALLIED ARTISTS Release
CAPITOL 805 YATES—384-6811
Sat. 1:05, 3:00, 5:00, 7:00, 9:05 p.m.
Sun. at 3:00, 5:00, 7:00, 9:05 p.m.

No one's faster than Crazy Larry, except Dirty Mary!
PETER FONDA and SUSAN GEORGE ..
MATURE
Warning: Coarse Language throughout.—R. W. McDonald.
dirty Mary crazy Larry
color by DELUXE
NOTE: KIDS MATINEE TODAY!!
CORONET 836 YATES ST.—383-6414
Saturdays at 5:00 7:00, 9:05
Sunday at 1:30, 3:30, 5:05, 7:00, 9:05

First - The Harrad Experiment and then they were ready for a...
HARRAD SUMMER
...are you?

Mature—Warning: Some Nudity and Occasional Coarse Language.—R. W. McDonald, B.C. Director.
NOW at Both Theatres!
ROYAL 806 BROUGHTON—383-9711 Feat. 1:15, 3:10, 5:05, 7:05, 9:10 Sun. at 7:05, 9:10
&
TILLICUM Drive-In BURNSIDE AT TILLICUM—382-7531 Gates 7:15 — Show 8:00 Extra Drive-in-Only "ARNOLD" Mature

Eskimo runs for Congress

Success, U.S.-style

ANCHORAGE, Alaska (Reuter) — William (Willie) Hensley is making history by becoming the first Eskimo ever to run for U.S. Congress.

Hensley's life, which began north of the Arctic circle in a shack alongside the Bering Sea, reads like an oldtime America success story, but with a tarpaper shack replacing the log cabin of earlier frontier times.

Born 33 years ago in Kotzebue, a village of about 500 inhabitants who lived in tarpaper or sod houses along the beach, Hensley already has served in both chambers of the Alaska Legislature and as state chairman of the Democratic party.

Unofficial newspaper polls give Hensley a better than even chance of beating incumbent Republican Don Young for Alaska's only seat in the House of Representatives in Tuesday's elections.

In Kotzebue living was simple, consisting of hunting, fishing, berry-picking and sometimes hunger. There was no electric or plumbing.

People migrated to spring and summer camps to follow the game or fish and education was obtained, if at all, between migrations.

Secondary education is a luxury enjoyed by few, for it meant separation from family and familiar surroundings and travelling thousands of miles or more to Sitka, Alaska, or to schools in the continental United States.

In spite of this start, Willie, as Hensley still is known, showed enough promise in Kotzebue elementary school that his teacher, a Baptist missionary, took him back to Tennessee where he graduated from high school before going on to obtain a university degree.

To pay for his education, Hensley worked for a tug and barge company, an airline and as an oil driller's aide.

He began graduate studies at the University of Alaska in 1966, but graduate school was not to be. Alaskan Eskimos needed leaders and the paper Hensley prepared in school — Alaska Native Land Claims: The Primary Issue — had become a classic.

It attracted so much attention in the state that Hensley was persuaded to run for the state house of representatives in 1966. He won, serving two years and then two years in the state senate.

As a legislator, he formed the Alaska Village Electric Co-operative which brought electricity to 40 rural villages; headed the Alaska Land Task Force, and was elected president of the Alaska Federation of Natives.

Seeing spots?
Yea, polka dots

COSTA MESA, Calif. (UPI) — Anyone driving into R. J. Smith's service station who sees spots doesn't have a vision problem. That's the station.

Smith says that when he asked the oil company to repaint the station for him, a service representative told him "If I wanted it done I could do it myself."

"I asked him what color (they) wanted, and he said, 'How about polka dots?' "

His station now is adorned with mauve, black, yellow, lime green, puce, red, blue and off-white polka dots.

"I kind of like it this way," he said. "Maybe they'll adopt it for all their stations."

Whelan committed

Beef industry to be probed calf-to-carver

OTTAWA (CP) — Unperturbed by a clamoring opposition and without having read the latest report on beef prices, Agriculture Minister Eugene Whelan committed himself Friday to an investigation of the entire beef industry.

He told reporters he understood the food prices review board beef report, released two hours earlier, contained no recommendations after a lengthy inquiry.

"It leads me to say that we will be going ahead with some other kind of an inquiry."

Asked what areas of the industry it would cover, he replied:

"The total industry, all aspects of it . . . right from the time the calf is born, or even before that, until it reaches your plate."

However, he would go no further until he had read the 39-page report, which basically outlined beef prices in seven major cities.

His matter-of-fact statement was a low-key climax to a frenzied hour in the House, where Whelan contended with Progressive Conservative and New Democrat accusations that he is ineffective.

"I really think it is about time we tied down this wild-tongued minister," shouted an angry Allan Lawrence (PC—Northumberland-Durham).

"The man has tried to contain a bowl of fat in a fishnet!"

The opposition attack was sparked by a statement the agriculture minister made outside the House Thursday night after he had participated in an emergency debate on the beef situation. The debate was prompted by the slaughter of 600 calves by Quebec producers who said they are losing money on their animals.

Meanwhile, Chairman Beryl Plumptre of the food prices review board has dismissed as "nonsense" complaints that retail beef prices are too high at a time when farmers are selling cattle for less than it costs to raise them.

Current retail prices merely reflect the increased cost of feeding cattle, she said in one of two reports released at a news conference Friday.

Although retail prices were higher now than a year ago, there was no evidence to indicate consumers were paying too much. In fact, Plumptre said, beef is a bargain at current prices.

Farmers are selling top-grade beef cattle for 53 cents a pound when it is costing them 57 cents a pound to raise them.

But board economist Gordon Burton, a Claresholm, Alta., rancher, suggested consumers may be paying considerably higher prices in the future.

Burton said he expects a lot of ranchers to sell off cows during the next month in an effort to reduce the size of the country's cattle herd. The board was concerned what effect a reduction in the breeding herd would have on future beef supplies.

Still, Burton, like many cattlemen, said he is opposed to the establishment of marketing boards to help smooth out economic wrinkles in beef marketing.

Inflation slower

Wages step ahead

OTTAWA (UPI) — The salaries of Canadian workers are keeping ahead of inflation, the labor department reported Friday in its third quarter research bulletin on wage developments.

The labor department said that in the 12-month period ending on September, wages increased 12.7 per cent. The inflation rate over the period was 10.9 per cent.

The comparable figures for the same one-year period ending in September, 1973, were salary increases of 8.7 per cent and an inflation rate of 8.5.

This meant that although the rate of inflation this year was much steeper, salaried workers were in a better position than in the previous year of lower inflation.

"It can be said that in real terms the average base rate increased by 1.6 per cent during the 12-month period ending September 30, 1974, while it had increased by 0.2 per cent during the 12-month period ending September 30, 1973," the report said.

The statistics contained in the bulletin are compiled using wage data from collective agreements covering 500 or more employees in all industries except construction.

GR PEARKES Arena 3100 TILLICUM 386-6664
PUBLIC ICE SKATING
FRIDAY
7:00-9:45 p.m.—Public
SATURDAY
Family
10:30-12 noon
1:30-3:30 p.m.—Public
8:00-10:00 p.m.—Public
SUNDAY
1:30-3:30 p.m.—Public
7:00-9:00 p.m.—Public
PARENTS and TOTS
Mon., Wed., Fri., —10-11:30 a.m.
Thurs. —1:30-3 p.m.
Learning Carts Available

Dine Downtown at the
Family Restaurant
Enjoy satisfying, inexpensive "dining-out" often at SCOTT'S!
Open 24 Hours Every Day For Your Dining Pleasure
SCOTT'S RESTAURANT
650 YATES at Douglas

University of Victoria Theatre Presents
"WAITING FOR GODOT"
by Samuel Becket
at the Phoenix Theatre
NOW through NOV. 2 — 8 p.m.
Box Office Open 10 a.m. to 4 p.m. daily
Phone 477-4821

OPEN SPACE 510 FORT 383-8833
FRI., NOV. 1, 8:00 P.M. $2.00
JAMES KENNEDY
In Concert: Flute and Recorder
SAT., NOV. 2, 8:30 $1.00
JAZZ HAPPENING
Tribute to Great Songwriters
Be-Bop Preservation Society
NEXT WEEK
"JACQUES BREC" —NOV. 5, 6, 7
REDWING: Bluegrass Music and Dance

BIG BAND SOUND
George Kraeling and his famous orchestra plays for DANCING SATURDAYS featuring the smooth music you will remember. In the spacious Seaview Room the island's finest maple floor. Instrumentalist 8:45-9:30. Dancing 9:30-12:30 a.m. Still $5 a couple. Late supper menus available (optional)
McMorran's Table Res CONNIE RAY LTD 658-5224
Special Armistice Weekend dance November 2nd

OPEN SUNDAYS 5-9 P.M.
DINING WITH A DIFFERENCE
Gay Nineties Spare Rib House
WHERE KEN PEAKER Plays Your SING-A-LONG MUSIC
A SPARKLING ATMOSPHERE for PERSONALIZED MUSICAL HAPPENINGS
World Famous SPARERIBS — Full Dinner Menu
825 Burdett — CHERRY BANK HOTEL — 385-5380
Arrange Now!! Preferable Dates Still Available for Your Christmas Party

MEMORIAL ARENA
SATURDAY
FAMILY SKATING
10:30 - 12 Noon
PUBLIC SKATING
2:30 - 4:15

Imperial Inn
"The Inn for all Reasons"
THE NEW
WINDSOR ROOM
Elegant dining with pleasant surroundings and a pool-side view.
for reservations — 382-2111
1961 DOUGLAS STREET

SATURDAY
Bastion Children's Theatre
538 Yates St.
"ASTRID THE OSTRICH"
1 p.m. and 3 p.m.
ALSO NOV. 9
Season Tickets and Birthday Party Reservations
388-7731

DON'T DISCOVER
HONDA CIVIC
AFTER YOU'VE BOUGHT ANOTHER CAR! . . .
These Car Experts Have Done Your Comparisons for You . . . Here's What They Have to Say:
U.S. Environmental Protection Agency official test showed Honda Civic at 34.9 miles per gallon.
"Honda Civic was chosen 'Car of the Year' by an overwhelming majority of our voters. Its bright design and practicality give it the potential to be a world-wide people's car. Its function and economy make it a masterpiece of its kind." Motor Fan (Japan's leading car magazine)
"The Civic's acceleration is more than a match for that of competing 1200 cc sedans, and a few with larger engines as well; 1200 cc in the Civic feels more like the 1600 cc of, say the Datsun 510 or the Toyota Corolla 1600 cc)." Road and Track, May, 1973.
Come in and Take a Discovery Drive Before You Buy ANY Car! Prices Start at $2,899
(2-Door Models)
ROAD TEST MAGAZINE HONDA CIVIC IMPORT CAR OF THE YEAR AWARD
HONDA CAR CENTRE
909 YATES AT QUADRA (Dealer License D8217) 386-6707

John Minshall Presents:
DIRECT FROM YUGOSLAVIA
THE SPECTACULAR DANCE ENSEMBLE
FRULA
Company of 36 Dancers, Singers and Orchestra — Lavishly Costumed.
ROYAL THEATRE
WED. NOV. 13
8:30 p.m.
Tickets: $6.50, $5.50, $4.50
Come in person to McPherson Box Office, Pandora and Gov't or Memorial Box Office, 1925 Blanshard.

11 12 1 10 2 9 3 8 4 7 6 5
GROCERIES
OPEN
24 HOURS
AT
QUONLEY'S
GOV'T. at FISGARD

The Ultimate in French Dining
'Vive la difference' for the Connoisseur!
Antonio's FINE CUISINE
DINING FROM 6 P.M. /CLOSED MON
384-7014
CENTENNIAL SQUARE NEXT TO THE McPHERSON

The Nordic Invasion
Little Denmark
Dinner Music by GUN STEVENSON at the Piano F Sat Sun
31 BASTION SQ.
OPEN FROM
11:30 a.m. 2:00 p.m.
5:00 p.m. - 10:00 p.m.
Reservations 385-8833

CREST MOTOR INN
BUSINESSMEN'S LUNCHEON
11:30 a.m. to 3:00 p.m.
Featuring Daily Specials
PROVINCIAL DINING ROOM AND COFFEE SHOP
OPEN WEEKDAYS 7 a.m.-10 p.m.
SUNDAYS and HOLIDAYS 8 a.m.-10 p.m.
386-2421
544 BELLEVILLE ST.
Facing the Inner Harbour

thur-fri-sat
pit stop cabaret
WESTWIND MOTOR INN
Dancing 9-1:30 a.m.
741 Goldstream Ave.
Highway 1A
478-8334

STARTING NOVEMBER 4th
CLIFFS LUNCHEON FIESTA
Self-Serve and All You Can Eat!
• CHILI CON CARNE ON RICE
French Bread, Beverage $1.75
(All You Can Eat)
Also Serving—Our Regular Menu
Breakfast, Lunch, Dinner — 7 Days a Week
the King's Den restaurant
655 DOUGLAS STREET 388-4488
Overlooking Thunderbird Park
AMPLE FREE PARKING

10 good reasons to listen to John Z.
YOU COULD WIN A TOTAL OF $107
Here's How:
10 good reasons to listen to John Z. this Saturday are listed below. Mark down the time these songs are played in the boxes provided. C-FAX makes calls all over Greater Victoria, between 5 - 6 p.m. this Saturday and awards $10.70 for each correct time noted.
this Saturday 12~6pm
TIME
1. JAMES TAYLOR — You've Got A Friend
2. STEVIE WONDER — You Are The Sunshine Of My Life
3. MAC DAVIS — Stop and Smell the Roses
4. HELEN REDDY — Delta Dawn
5. NEIL DIAMOND — Play Me
6. CAROLE KING — Beautiful
7. CHER — Dark Lady
8. CHARLIE RICH — A Very Special Love Song
9. SIMON & GARFUNKLE — Bridge Over Troubled Waters
10. THE BEATLES — Michelle
C~FAX 1070 Listen to the Music

SATURDAY 9:30 A.M. TO 11 A.M. SAVING SPREE

FOR 90 INCREDIBLE MINUTES

SATURDAY
9:30 a.m. - 11:00 a.m. Only

AT THESE DOWNTOWN STORES

BE SURE TO ASK FOR YOUR PARKING VALIDATION STAMPS

TOOL BOX

7"x20"x7", hip style roof. Reg. 9.95, SAT. NOV. 2 9:30-11 A.M. ONLY **6.95**

CAPITAL IRON & METALS LTD. 1832 Store St. 385-9703

BOYS' CORD JEANS

90-MINUTE SPECIAL, PAIR **4.99**

Canadian made, flare leg, medium rise style. 100% cotton in chambray blue, made to fade. Sizes 8 to 16. 120 pairs only at this special low, low price.

Baymart, Downstairs

Downtown the Bay 385-1311

DOWNTOWN STORE ONLY

3-Speed **HAND MIXER**
Clearance of Canadian-made Samson Dominion mixers, reg. 13.98.
For 90 Minutes Sat. A.M. **8.88**

3-Speed **BLENDER**
Clearance of Canadian-made McGraw Edition blenders, reg. 29.99.
For 90 Minutes Sat. A.M. **18.88**

FRIENDS 'N' NEIGHBOURS FIELDS 1420 DOUGLAS

Set of Three Cast Iron FRY PANS

6-inch, 9-inch and 10½-inch size cast iron fry pans. Imported from Taiwan. Pre-season, ready to use. Set **5.99**

Limit 2 sets per customer

Eaton's Housewares, Main Floor, Home Furnishings Building

EATON'S Downtown 382-7141

COCO DOOR MAT
14 x 24 Inches

90-Minute Special EACH **1.99**

STANDARD FURNITURE 737 YATES Downtown 382-5111

SCOTT TOILET TISSUE

4 Rolls to a package. Assorted colors. PKG. ..... **79¢**

Woolworth Downtown

ALL SUITS

Walking styles, in tweeds, double knits ... fur trimmed and untrimmed.

90 Minutes Only SAT. A.M. ..... **30% OFF**

Roma's FASHIONS LTD. "Victoria's Fashion Corner" 1696 Douglas Street 384-2021

THERE'S MORE FOR YOU DOWNTOWN

JIGSAW PUZZLES

90-Minute special, EACH **39¢**

One housand-piece puzzles of assorted landscape scenes in a variety of sizes. Hours of enjoyment for ages 12 years and up. 70 only at the low, 90-minute price.

Toys, Third Floor

Downtown the Bay 385-1311

DRESSES and GOWNS

All selected from our new fall stock

Reg. to $45.00. SAT. A.M. **$20**

Taylor's apparel LTD. 713 Yates Downtown 383-6915

R.C.R. WEATHERSTRIP

Aluminum and tubular vinyl. Adjustable for tension. Regular 3.59. **2.39**

IRLY INDEPENDENT RETAIL LUMBER YARDS

While stocks last. VICTORIA BUILDING SUPPLIES 2000 Government

Downtown 382-7261

PORTABLE AM/FM RADIO

Good sounding solid state AM/FM radio by RCA. Can be played on batteries (included) or with built-in line cord. Good fenite cord antenna for AM. Pull-out whip antenna for FM. Each **34.99**

LIMIT 2 PER CUSTOMER

Eaton's Radios, Main Floor, Home Furnishings Building

EATON'S Downtown 382-7141

WOOL JAC SHIRTS

Sizes 36-44 REG. 18.95

SAT., NOV. 2 9:30 - 11 A.M. EACH, ONLY **12.49**

CAPITAL IRON & METALS LTD. 1832 Store St. 385-9703

Westinghouse Extra Life LIGHT BULBS

40 - 60 - 100 Regular 2 bulbs for 92c

2 Bulbs **59¢**

While stocks last.

IRLY INDEPENDENT RETAIL LUMBER YARDS VICTORIA BUILDING SUPPLIES 2000 Government

Downtown 382-7261

Moirs 5-Lb., Boxed CHOCOLATES

A selection of hard and soft centred chocolates

Reg. 5.96 NOW ONLY **4.96**

Woolworth Downtown

PRINTED QUILTINGS

Assorted patterns and lengths. Sew now for Christmas — housecoats, toys, pillows. 90 Min. Only, Yd. **1.99**

58"-60" PRINTED CRIMP AND JERSEYS

Discontinued lines and bolt ends in polyester and acrylics. Washable. Reg. 7.00 and 8.00 yd. 90 Min. Only. Yd. **3.99**

Saba Bros Limited 1130 Douglas St. Phone 384-0561 Downtown

For cold weather starts Spray Starting Fluid

For easier cold weather starting of diesel or gasoline engines. Lowers drain on battery in cold engine starts. Just spray in air cleaner horn. 11-oz. can. Each **80¢**

LIMIT 2 PER CUSTOMER

Eaton's Auto Accessories, Lower Main Floor

EATON'S Downtown 382-7141

SHOP EARLY! LIMITED QUANTITIES! NO PHONE ORDERS!

"there's always something going on . . ."

The Daily Colonist.

Page Twenty-Five — Victoria, British Columbia, Saturday, November 2, 1974 — Third Section

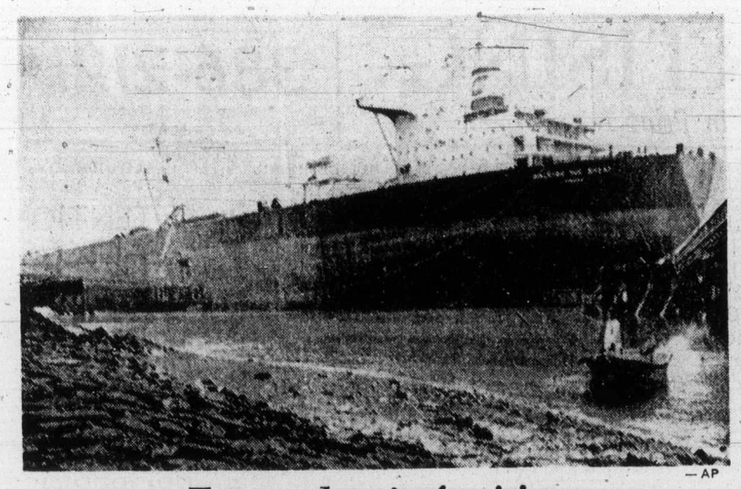

— AP

Transatlantic fugitive

Court Line tanker Halcyon The Great is berthed in Thames port of Tilbury, England, on Friday after "escaping" from Canada. Admiralty marshal waited for tanker's arrival to arrest 227,000-ton supership, which dodged Canadian Coast Guard boats and slipped out of Newfoundland last month in swirling mist after collapse of Court Line company. Ship's master Brian Greenwood, 45, decided on transatlantic dash to give his crew members better chance of receiving about $100,000 worth of wages owed to them.

If in doubt, just ask Harry

By RICHARD USIAK

NIAGARA FALLS, Ont. (UPI) — "Harry, if you're here, please make your presence felt."

It seemed an excellent way to spend Halloween night — covering a seance in which a final attempt would be made to communicate with the spirit of magician-escapist Harry Houdini.

If Houdini was ever to make his "presence felt" it would surely be on this night, 48 years to the day after his death and one century after his birth in 1874.

I arrived at the Houdini Museum in this Canadian resort city and was told I would not observe — I would participate. It was flattering, but it was also tense.

They seated 12 of us at a circular table that was draped with a blue velvet cloth. Psychic medium Anne Fisher, Houdini's old friend and world-famous mentalist Joseph Dunniger, magician-escape artist Randi and museum president Harry Muller were there.

There was a 13th chair . . . Harry's.

Mrs. Fisher asked us to keep our minds clear and concentrate.

She said she saw Harry and he was happy and seemed very energetic. She asked if any of us felt him running around the table, patting us on the back.

I felt nothing.

Dunninger, 82, and in a wheelchair, told Mrs. Fisher, "If you have him on the line, tell him I'll get even with him." Most in the crowded room laughed.

Mrs. Fisher named several other things connected with Houdini's life. She said Houdini's wife, Bessie, was with him.

"Harry, if you're here, make your presence felt," she said.

Suddenly, a flower post filled with a yellow floral arrangement tumbled from a shelf directly behind Harry's empty chair. A book also fell from the shelf, a book about Houdini's life. It opened to a picture of an old poster proclaiming Houdini's greatness.

Those in the room were startled. I was shaking.

"Harry, if you're here, do something else," Mrs. Fisher commanded.

I heard a slight pounding from under the table. I glanced at Harry's chair and noticed it was moving, ever so slightly.

Mrs. Fisher abruptly ended the session.

A discussion began about what happened. Someone blamed Randi for rigging the flower pot. Others thought it could really have been Houdini's presence.

I'm still skeptical. A trick or the real thing There has to be an explanation.

Right, Harry?

Forgetful seaman blamed in big spill

DUBLIN (Reuter) — An unidentified seaman who forgot to turn off a valve let 650,000 gallons of crude oil spill from a tanker into scenic Bantry Bay, causing the biggest environmental disaster in Irish history, the president of Gulf Oil Trading Co. said. Herbert Goodman said the caompany is extremely concerned about the accident and will give any help it can.

Extortionist finding weather too much

PORTLAND, Ore. (AP) — The mysterious extortionist who has been threatening to sabotage Portland's power and water supplies for want of a $1 million ranson said in a letter he is suspending the threat because the weather has been too nasty for him to get into the woods to do the job.

In a series of letters to authorities, an individual calling himself J. Hawker has threatened to dynamite Donneville Power Administration transmission line towers around Portland and to start a forest fire on the city's 102-square-mile watershed.

The letters claimed responsibility for explosions that felled or damaged 11 PBA towers around Portland this month and last.

The Portland Oregonian, a daily newspaper, said it received a letter signed J. Hawker on Wednesday saying the threat "against the U.S. government has been temporarily suspended due to existing weather conditions."

The letter was dated Oct. 29 and identified J. Hawker as a spokesman for a group called "Reorganized Veterans of Viet Nam."

The letter, the Oregonian said, claims the FBI has withheld facts from one of the extortion letters creating "an obvious deception of the public in an attempt to gain their assistance and support."

The R.V.O.V.N. says the Oregonian letter, "is not estorting, but demanding just compensation from the government."

"Although we have temporarily, due to existing weather conditions, suspended our negotiations, we are still here and we will wait," the Oregonian quotes the letter as saying.

The newspaper turned the letter over to the FBI, which continued to decline any comment.

Crime brain errs but victim on line

TORONTO (CP) — Andrew Patenall, a University of Toronto professor, said he is threatened with arrest because a national crime computer still identifies him as an absconding traffic violator four months after he paid a $5 fine.

Patenall said he has received a letter from York regional police warning him he will be arrested and that information about him "has been placed in a national police computer file."

He said he phoned the regional police at Buttonville and told them he was able to prove he paid the fine, but they said he would be arrested anyway if he showed up and refused to pay.

"The whole thing is arrant nonsense," Patenall said. "It reflects totally inept people and this wonderfully intimidating machine.

The only "national police computer" in Canada is the Canadian Police Information Centre at RCMP headquarters in Ottawa. All major police departments feed information to it and have access to its memory banks.

Canadian fishermen face kidnap charge

PORT CLINTON, Ohio (AP) — William Nye, Ohio natural resources director, is threatening to lay kidnapping charges against crew members of the Canadian fishing vessel Cliffside in the latest clash between state wildlife agents and Canadian fishermen.

State officials said the Cliffside crew took wildlife agent Gerald Scott, 32, of Port Clinton back to Canada with them after he tried to arrest them for illegally fishing in Ohio waters.

Scott said Cliffside's five-man crew scuffled with him when he boarded the boat in Lake Erie.

Two Ohio wildlife boats pursued the Cliffside through thick fog 30 miles across the lake to Kingsville, Ont., state officials reported.

SUPER SAVINGS

LUMBER & BUILDING SUPPLIES

MAHOGANY PANELLING
NO. 1 GRADE — NO REJECTS
4 Mil. PREFINISHED — MEDIUM COLOUR
4x8 SHEET 3.99

SOMETHING NEW!
3/16" PREFINISHED PANELLING
LAMINA KNOTTY CEDAR
LAMINA OAK
LAMINA WALNUT
COME IN AND SEE IT!
6.95 4x8 SHEET

PARTICLE BOARD
5/32" 4x8 ..... 1.75
3/8" 4x8 ..... 3.55
1/2" 4x8 ..... 4.45
5/8" 4x8 ..... 4.95
3/4" 4x8 ..... 6.95

EXOTIC PANELS
WINTER BARK AND AUTUMN GOLD
13.95 4x8

PEGBOARD
1/8" 4x8 ..... 3.95
1/4" 4x8 ..... 4.95

COVER . . . WITH PROTECTION
ROOFING NOW BEFORE WINTER
210-lb. ASPHALT SHINGLES
CRYSTAL BLACK — MIDTONE BROWN
PASTEL GREEN —
CEDAR TONE —
PASTEL GRAY.
Per 100 sq. ft. only 19.95

90-lb. ROLLED ROOFING
Black, red, green, white
PER ROLL 8.95

50-lb. ROLLED ROOFING
BLACK ONLY
PER ROLL 7.15

PRE-HUNG DOOR UNITS
MOST SIZES IN STOCK
(lock set extra) 23.95

CEILING TILES
12"x12" CTN. 9.59
16"x32" CTN. ... 14.25

FURNACE FILTERS
ALL SIZES
2 FOR 1.19
WHILE THEY LAST

PLYWOOD
UNSANDED DEGRADE
5/16" 4x8 ...3.95
3/8" 4x8 .....4.50
1/2" 4x8 .....6.45
5/8" 4x8 .....6.95
3/4" 4x8 .....8.95

SCOTCH POTS
2-piece chimney pots. Easy to install. Stops smoking fireplace. Adds charm to your home.
ONLY 29.88 each

LUMBER
SHORTS
2x3—6' ..... 45¢
2x3—7' ..... 65¢
2x3—8' ..... 89¢
2x4—6' ..... 50¢
2x4—7' ..... 85¢

CEDAR
#1 S1S CEDAR
Excellent Siding
1x6—lin. ft. ... 15¢
1x10 lin. ft. ... 29¢
1x12 lin. ft. ... 35¢

4" DRAIN TILE
CONCRETE 22¢ Ea.
We also stock elbows and tees

FALL TOOL SALE
CONTINUES THIS WEEK
GREAT SELECTION — QUALITY
STANLEY HAND TOOLS
SAWS — PLANES — CHISELS
HAMMERS — ALL AT
DISCOUNT PRICES!

CONCRETE PATIO SLABS
Add charm and value to your home
10x20"x2" ..... 80¢
20"x20"x2" 1.85

BEVEL CASING
1 - 5/8" SETS
THIS WEEK'S SPECIAL
ONLY 1.95 SET

ARMSTRONG
FLOOR TILES
FOUR COLOURS
DRY BACK. Ea. ..... 19¢

SLEGG'S LUMBER
3955 QUADRA ST.
Phone 479-7151

SIDNEY — NORTH SAANICH
Shop at Our Sidney store
5th St. 656-1125

Cashway Prices are Lower Prices

CASHWAY

MIRROR TILES
Beautify your bathroom, hall or bedroom.
12 sq. Feet, CLEAR TILES
9.95 CTN.

PUB MIRRORS
REALLY GREAT FOR THAT RUMPUS ROOM BAR
SEVERAL SIZES
FROM 12.99

FINAL CLEARANCE OF 1974

PHILIPS MODULAR 4 COLOR TV

The 1975 Models Are in and More Are on the Way. All 1974 Models Will be Cleared Out. This is an Opportunity to Have a TOP MODEL TV at a LOW LOW PRICE!

FREE HOME TRIAL

The Philips Modular Color TV is the most advanced color TV on the market because it is 90% modular and consists of only 4 modules. This, in turn, cuts down on expensive repairs. The set is equipped with a one-button complete automatic tuning. No adjustment required. The colors on Philips are real. Try one out, no obligation.

26" CONSOLE COLOR TV
Now Only
$649.95
No Down Payment
$24 a Month
(36 Months)

20" PORTABLE COLOR TV
Now Only
$489.95
No Down Payment
$17.50 per Month
(36 Months)
ON APPROVED CREDIT

NO PAYMENTS 'TIL DEC. 15, 1974
(on approved credit)

We, at ATLAS, have proven for 6 years that we stand behind everything we sell. We work with technicians only, so you are assured of getting top satisfaction. We service what we sell.

ATLAS STEREO & TV

763 Fort St. • 385-2712
• CHARGEX • BANK TERMS
Open Mon. 'til Sat. from 9-5:30

386-2121
Monday through Saturday
8 a.m. to 6 p.m.

CLASSIFIED ADVERTISING

Vancouver Island's Largest Shopping Centre in Print

386-2121
Monday through Saturday
8 a.m. to 6 p.m.

11:30 p.m. to 7:30 a.m.
TELEPHONES AFTER-HOURS AND SUNDAY
Editorials, 383-4114
Sports, 383-4113

BOX REPLIES

All replies to private box numbers available from 8:00 a.m. to 6:00 p.m. Monday to Friday inclusive.

Victoria Press Box numbers available on request. Charge $2.50 and $4.00.

OFFICE HOURS

Classified Counter, 8:00 a.m. to 5:30 p.m. Business Office, 8:30 a.m. to 5:00 p.m. Monday to Friday inclusive.

• • •

OFFICE CLOSED SATURDAY

• • •

CLASSIFIED TELEPHONE HOURS

8:00 a.m. to 6:00 p.m. Monday to Saturday inclusive.

• • •

CLASSIFIED COPY DEADLINES

Regular classified advertisements may be placed at the counter, 8 a.m. to 5:00 p.m. on the day prior to publication, Monday to Friday inclusive. By telephone, 8:00 a.m. to 5:00 p.m., Monday to Saturday inclusive.

All classified semi-display copy must be in the possession of Victoria Press Ltd., 2621 Douglas Street by 12 noon on the day prior to publication with the exception that copy for Sunday Colonist must be in by 12 noon Friday.

FULL COVERAGE CLASSIFIED RATES

REGULAR CLASSIFIED LOCAL RATE

One day 12c per word per day.

Three consecutive days, 10c per word per day.

Six consecutive days 9c per word per day.

1 6-pt. heading or white space allowed to be charged at 5 words.

Minimum advertisement 10 words and $1.20.

Each initial, sign, group or figures and abbreviation counts as one word.

SEMI-DISPLAY LOCAL RATE

Ads requiring a style other than that mentioned above will be charged by the measured agate line (14 agate lines equal 1 inch). One day 50c per line, $7.00 inch. Three consecutive days, 45c per line, $6.30 inch. Six consecutive days, 40c line, $5.60 inch.

NATIONAL RATE AND OUT-OF-PROVINCE RATE

Regular classified, 15c per word per day.

Semi-display, 60c per line per day.

Birth Notices $3.00 per insertion for standard message of 30 words or less. 10c each additional word or initial.

In Memoriam notices, Cards of Thanks, Deaths and Funeral Notices 43c per line per day. Three consecutive days $1.14.

Births, Deaths, In Memoriam Notices, Cards of Thanks, personals not accepted by telephone.

Single paper rates on request.

SUBSCRIPTION RATES

Wherever carrier service is maintained, $4.00 per month.

By mail — Canada, $5.00 per month, $14.50 per 3 months, $28.00 per 6 months, $55.00 per year. United States, $5.25 per month.

Sunday Only — Canada, 35c per copy. United States, 40c per copy.

Commonwealth and Foreign rates on request.

Mail subscriptions are payable in advance.

Authorized as second class mail. Post Office Department, Ottawa. Member Audit Bureau of Circulations.

TERMS OF PUBLICATION

The Victoria Press Ltd. shall not be liable for non-insertion of any advertisement beyond the amount paid for such advertisement.

In the event of an error occuring the liability of Victoria Press Ltd. shall not exceed the charge for the space actually occupied by the item in question.

All claims on error in publication shall be made within 12 hours thereafter and if not made shall not be considered. No claim will be allowed for more than one incorrect insertion nor for errors not affecting the value of advertisement.

All estimates of cost are approximate. Advertisers will be charged with space actually used.

All advertising copy will be subject to the approval of the Victoria Press Ltd., who reserve the right in its sole discretion to classify, reject or insert copy furnished.

Advertisements must comply with the British Columbia Human Rights Act which prohibits any advertising that discriminates against any person because of his race, religion, sex, color, nationality, ancestry or place of origin, or because his age is between 44 and 65 years, unless the condition is justified by a bona fide requirement for the work involved.

While every endeavor will be made to forward replies to box numbers to the advertiser as soon as possible, we accept no liability in respect of loss or damage alleged to arise through either failure or delay in forwarding such replies, however caused, whether by negligence or otherwise.

CIRCULATION REPRESENTATIVES

Duncan, Chemainus—
P. J. Rogers 746-6181
Nanaimo—
A. Lakey 753-2766

DUNCAN BUREAU

Duncan Financial Centre, 495 Trunk Rd. Office and telephone hours 8:30 a.m. to 5 p.m. Monday to Friday inclusive.
PHONE DUNCAN 746-6181

United States Representatives
MATHEWS, SHANNON and CULLEN, INC.
New York, Boston, Chicago, Detroit, Philadelphia, Pittsburgh, Cleveland, Syracuse, Charlotte, Atlanta, Cincinnati.

CLASSIFIED SERVICE FOR DUNCAN COWICHAN RESIDENTS
Classified Ads phoned in to our Duncan office 746-6181 before 3:30 p.m. will appear in the following day's paper.

NOTICE OF COPYRIGHT

Full complete and sole copyright in any advertisement produced by Victoria Press Ltd. is vested in and belongs to, Victoria Press Ltd.; provided, however, that copyright IN THAT PART AND THAT PART ONLY of any such advertisement consisting of illustrations, borders, signatures or similar components which is, or are, supplied to Victoria Press Ltd. by the advertiser in the form of engravings, matrices, casts, etc., and incorporated in said advertisement shall remain in and belongs to the advertiser

1 BIRTHS

CRONIN — Don and Ronica Cronin, 520 Rithet St. are proud parents of a boy, Robert Michael. Born Oct. 30, 1974. 8:36 p.m. at Victoria General. He weighed 6 lbs., 11½ ozs.

SIMENSON — Mr. and Mrs. R. Simenson, 21—2150 Cadboro Bay Rd., announce the birth of their son, Jason Paul Kent, 9 lbs. 14 oz., at 1:53 a.m. Oct. 30, 1974. A gift of love from the Lord. Thanks to Dr. M. Bassett, Dr. Smith and maternity staff at Royal Jubilee Hospital.

5 DEATHS and FUNERALS

CALWELL—In the Royal Jubilee Hospital, after a lengthy illness, on November 1, 1974, Mrs. Marjorie Elizabeth Calwell, aged 48 years, of 3106 Balfour Ave. She is survived by her husband, Walter William, daughter, Diane DeBraga and grandson Marc at the residence; her mother, Mrs. Elizabeth Hawkins of Victoria; brothers, sisters, nieces and nephews.
Funeral service in McCall Bros. FLORAL CHAPEL, Johnson and Vancouver Sts. on Tuesday, Nov. 5 at 12:45 p.m. with the Rev. Peter Isles officiating. Interment at Royal Oak Burial Park.

DONVIL — On Oct. 29, 1974, at Victoria General Hospital, Mrs. Stephonie Donvil, aged 86 years, beloved wife of Charles Donvil of 731-440 Simcoe St, Mrs. Donvil farmed with her husband at Viewfield, Sask. for many years prior to retiring to Victoria in 1948. She is survived by her husband Charles, two brothers, Charles Beernaert, Deloraine, Man. Rev. Fr. Edward Debusschere, two sisters, Mrs. Leona Tommelen, Estevan, Sask. Mrs. Clementine Ameel, Oxbow, Sask. and several nieces and nephews.
Prayers will be said at 7:30 p.m. Sun., Nov. 3rd in Haywards Chapel, 734 Broughton St. Funeral services will be held at 10.30 a.m. Mon. in St. Andrews Cathedral, 740 View St. Rev. Fr. D. Lehane will officiate. Cremation to follow. In lieu of flowers, donations may be made to the B.C. Heart Fund.

KINNEAR — In Victoria on October 31, 1974, Mr. Robert L. Kinnear, aged 88 years, of 115 Leonard St., born in Dundee, Scotland, and a resident here for over 40 years. He is survived by his son Alexander C. Kinnear of Victoria; 2 grandchildren, Wendy and Ian, and cousins including Mrs. Christine Conklin of Victoria.
Funeral service will be held in McCall Bros. FAMILY CHAPEL, on Monday, November 4th, at 2:30 p.m. with the Rev. Dr. Emma Smiley officiating, followed by cremation. (No Flowers by Request).

MAHONEY — On October 31, 1974, at Glengarry Private Hospital, Mrs. Olive W. Mahoney aged 84 years, formerly of 1887 Townley. Widow of Patrick Mahoney, she leaves one daughter, Mrs. Edith Spohn of Victoria; one son, Joseph of Victoria; two granddaughters; two brothers, Hugh McLachlan of Gainford, Alberta and Charles McLachlan of Saskatoon.
PRAYERS will be offered in St. Patrick's Church, Haultain St. on Sunday, Nov. 3 at 8:00 p.m. MASS will be celebrated in the Church on Monday, Nov. 4 at 10:00 a.m. with the Rev. J. Jackson Celebrant. Interment at Hatley Memorial Gardens. McCall Bros. Funeral Directors in charge of arrangements.

McCONVILLE — In Victoria, on October 31, 1974, Catherine McConville, aged 63 years, of 3123 Orillia St., born in Cambuslang, Scotland, resident here since 1942, formerly of Calgary. Widow of Duncan A. McConville, she is survived by her daughter and son-in-law, Kaye and Earle Dawson of Victoria; two granddaughters, Loreen and Kathryn; two grandsons, Paul and Robert; also three sisters, one brother, nieces and nephews.
Funeral arrangements will be announced later by McCall Bros. Funeral Directors Ltd.

MARSHALL — In Victoria on October 31, 1974, Mr. George Marshall, aged 94 years, born in Glasgow, Scotland, and a resident of Victoria for many years. He is survived by 1 son, Willie Marshall in Penticton; 2 daughters, Mabel Simpson of Nanaimo and Augusta Lewis of Victoria; 8 grandchildren, 5 great-grandchildren. He was a long time member of Oak Bay United Church and served in World War II.
Funeral service will be held on Monday, November 4th, at 2:30 p.m. in the Oak Bay United Church, 1369 Mitchell St., with the Rev. Wm. Z. Van Druten officiating, followed by Cremation. McCall Bros. Funeral Directors Ltd. in charge of arrangements.

MURCHIE—On October 30, 1974, in Victoria, Mrs. Jessica Murchie, aged 63 years, of 281 Kamloops, formerly of Westlock, Alberta. She leaves her loving husband, William; one son, Richard, and daughter-in-law, Gladys; two grandchildren; three brothers, Frank Stelfox, Courtenay, V.I., Joe Stelfox, Sherwood Park, Alberta and Thomas Stelfox, at present in Canada; three sisters, Mrs. Fred (Beatrice) Knipe, Courtenay, B.C., Mrs. Kathleen Blonke, Grande Prairie, Alberta and Miss Andrea Tlelfox in Japan; nieces and nephews.
Funeral service in McCall Bros. FLORAL CHAPEL, Johnson and Vancouver Sts., on Monday, Nov. 4, at 1:15 p.m. Interment at Hatley Memorial Gardens.

TAPPIN—Isa of Victoria, B.C., suddenly at Victoria General Hospital on October 31, 1974, age 65 years, survived by three sons, Mathew (New Zealand) Floyd (Delta) and Percy (Ottawa), one daughter, Mrs. A. M. A. Lewis (Donna) Victoria, nine grandchildren, one great-grandchild, also one brother, Mathew (Victoria) and one sister, Peggy (Vancouver).
Memorial service will be held Monday, November 4 at 2 p.m. in the Chapel of First Memorial, 4725 Falaise Dr. Rev. P. D. Ross officiating, cremation. Arrangements through First Memorial Services Ltd.

8 CARDS OF THANKS

I WOULD LIKE TO EXPRESS my heartfelt gratitude to my friends for their many expressions of kindness and sympathy shown to me by way of cards, letters and flowers, in the loss of my dear wife Florence. Special thanks to the staff of Sands and Archdeacon Hendy for his words of comfort.—George H. Jennison.

9 IN MEMORIAM

FRY — In loving memory of my dear Aunt Mary Ann Fry, who passed away Nov. 2, 1934.
—Always remembered by her niece, Mrs. R. Burton.

McDOUGALL — In loving memory of a dear husband and father, Ronald, who passed away November 4, 1973, Duncan, B.C.

We hold our tears
When we speak your name,
But the ache in our hearts
Remains the same.
No one knows
The sorrow we share
When the family meet
And you are not there.
Deep in our hearts
Your memories are kept,
We loved you too deeply
To ever forget.
—Always remembered by the family.

RHODES — In loving memory of a dear wife and sister Phyllis Rhodes who passed away Nov. 2, 1973. Always remembered, Husband Harold, Brother Fred, Sister Ruth.

THEY SHALL GROW NOT OLD, AS WE WHO ARE LEFT GROW OLD, AGE SHALL NOT WEARY THEM, NOR THE YEARS CONDEMN. AT THE GOING DOWN OF THE SUN, AND IN THE MORNING, WE WILL REMEMBER THEM.
—WITH GRATITUDE, SANDS.

10 FUNERAL DIRECTORS

McCALL BROS.
Funeral Chapels
1400 Vancouver Street
385-4465 — 385-4466 — 385-4467
Professional Service of the Highest Order . . . and at Moderate Cost.

FRIDAY
SWOBODA, Mrs. Alice Margaret
PRAYERS, 8:00 p.m.—ST. ANDREWS CATHEDRAL

MONDAY
FISHER, Mrs. Mary Margaret
11:00 a.m.—FLORAL CHAPEL
MURCHIE, Mrs. Jessica
1:15 p.m.—FLORAL CHAPEL
MARSHALL, Mr. George
2:30 p.m.—OAK BAY UNITED CHURCH
KINNEAR, Mr. Robert L.
2:30 p.m.—FAMILY CHAPEL

TO BE ANNOUNCED
MAHONEY, Mrs. Olive

CUNNINGHAM FUNERAL CHAPEL
(Formerly Chaplin's)
1155 Fort Street
Phone 384-5512 or 384-8626
Offering dignified moderate services for all. Geo. S. Cunningham, owner, manager.

FIRST MEMORIAL SERVICES
Serving the Public and Exclusive undertakers for the Memorial Society of B.C. 658-5244.

SERVING VANCOUVER ISLAND
Sands
WE CARE
Dedicated to service
Sensible Prices
SANDS FUNERAL CHAPELS
VICTORIA 388-5155
SIDNEY 656-2932
COLWOOD 478-3821
DUNCAN 746-5212
LADYSMITH 245-2331
NANAIMO 753-2032
Your six community Chapels. Independent, Family Owned and Controlled. Sands since 1912.

INTERNATIONAL FLIGHT CARE
Specializing in shipping to or from anywhere
call collect
A Division of Sands
VICTORIA, 388-5155
SIDNEY, 656-2932
COLWOOD, 478-3821
DUNCAN, 746-5212
LADYSMITH, 245-2331
NANAIMO, 753-2032

Removal and Memorial Service
A Division of Sands
Covering Vancouver Island

THOMSON & IRVING
Funeral Chapel
Est. 1906 — Formerly of Winnipeg
A Dignified and Understanding Service at Moderate Cost
PRE-NEED AT NEED
SHIPMENTS
1625 Quadra St. Phone 384-2612

HAYWARD'S CHAPEL
Ready to carry out the family's wishes, quietly, sympathetically, with efficiency and dignity.
386-3505
734 Broughton St.

11 MONUMENTAL

STEWART MONUMENTAL Works Ltd.
ESTABLISHED 1896
Memorial of Distinction
Marble fireplace and tabletops
1403 May ST. 384-3452

MORTIMER'S MONUMENTS
ESTABLISHED 1877
"The Finest in Craftsmanship"
633 DAVID ST. 383-6421

14 ANNOUNCEMENTS

Saanich Emergency Programme Training Course

Reconnaissance Course — Saturdays 10:00 to 12:00 a.m. for 5 weeks starting November 9, 1974 at Emergency Programme Office, 760 Vernon Ave. This course is under the direction of Mr. J. S. Edmondson, Director of the Saanich Radiological Defence Service. Candidates are given practical training in Map using, compass, voice procedure and use of Walkie Talkies, rubber raft and outboard motor boat. The course is free of charge and preferred age is 19 and over. To enroll, report to the Saanich Emergency Programme Office at the rear of 760 Vernon Ave., 10:00 a.m., November 9, 1974.

IN MEMORIAM DONATIONS
to be used exclusively for
CANCER RESEARCH
should be directed to
CANADIAN CANCER SOCIETY
857 Caledonia Ave., Victoria

CRAIGDARROCH CASTLE, 1050 Joan Crescent, 11 a.m.-5 p.m. Sunday. See the improvements. Donations to the Castle Society for restoration.

THE RESULTS OF THE DAUGHters of the Nile draws October 26, 1974 were. Color T.V. — Mrs. Edna Davies, Sooke. Rug — Mrs. C. Ellison, Courtenay. Xmas Cake — Mrs. Alys Hawes, Hamper 1 — Mrs. June Lapointe, Hamper 2 — Mrs. Alys Hawes, Sweater — Mrs. Bette Brown.

VICTORIA RIDING ACADEMY, November Horse Show, Sunday, November 3, 9 a.m. Hacking and Jumping. Judge Mrs. Brown, recognized CHSA judge. Come and watch the show, admission 50c. Ample parking space, whether it rains or snows you can sit in your car and watch the show.

THE TREASURE HUT
1311 Gladstone, opening Friday Nov. 1st, 10 a.m. Antique and Secondhand store. Where you get more for less. 383-8254.

GORGETTE'S BATON CORPS
Thursdays 7-9 p.m., Hampton School Gym. — 8 years and up. Come join us.

15 COMING EVENTS and MEETINGS

OAK BAY LIONS' BINGO
SAT., NOV. 2, 7:30 P.M.
O.A.P. HALL
1600 GOVERNMENT ST.
DOORS OPEN 6 P.M.
ADMISSION CARDS $1
6 CARDS $2
EXTRA 5 GAMES
25c A CARD
GOVT. LICENSED
PROCEEDS TO CHARITY

SCIENCE OF MIND STUDY Group now meets at Carnarvon Park Pavilion, 2801 Henderson Road, Mondays 7:30 p.m. Introductory course Nov. 4-18. "Basic Ideas." Everyone welcomed. Coffee served.

SMOKERS
The Hammond Smoking Cessation group meets every Monday 8 p.m. YM-YWCA using Smoke watchers method of Gradual withdrawal. Pleasant, effective, inexpensive, 383-5511 days, 383-6914 evenings.

SILVER THREADS BAAZAR, ESquimalt United Church Hall. Admirals at Lyall. Lyall Street entrance. November 7, 2 p.m. Baking, handicrafts, Christmas gifts, Junque, fancy tea. 388-7142.

PEOPLE OF THE SOUTHWEST COAST, Another book by BRUCE SCOTT, author of "BREAKERS AHEAD!" and "BARKLEY SOUND." Order now from your local bookstore for XMAS.

SQUARE DANCING, BEGINNERS class to begin on every Monday night starting November 4. Cadboro Bay United Church Hall, Arbutus Road. 8-10:30 p.m. No age limit. Couples preferred. 479-1380.

GIANT RUMMAGE SALE, CHRIStian Reformed Church, 661 Agnes (off Glanford) on Saturday, Nov. 2, 10:30 a.m.

MYSTERY TOURS
Leaves V.I. Coach Lines depot every Sunday at 1:30 p.m. Rtn 5 p.m. $4.50 includes tea, 385-4411.

OLD TIME DANCE
Saint Alban's Church Hall, Ryan Street, at Belmont, Saturday, 9-12, $1.50. Columbian Orchestra.

HOBBY SHOW AND CHRISTMAS sale, Saanichton Africultural Hall, November 16, 10-5 and November 17, 1-5.

RUMMAGE SALE FAIRFIELD United Church Women, at Fairfield Church Hall, 1303 Fairfield Rd. Sat. 10 a.m.

BINGO SAT., NOV. 2, 8 P.M. Prospect Lake Community Hall, 5358 Sparton Rd.

20 LOST and FOUND

LOST IN VICINITY OF EITHER 1200 block Oliver St. or Empress Hotel, on or about October 24, diamond brooch. One large and numerous small diamonds. SUBSTANTIAL REWARD. Palmer-Seed House, 388-5431.

LOST: MALE SHAGGY DOG, 9 months old, blond with grey back, paws clipped, no collar. Answers to the name of P.J. Lost at Cook and View. $25 reward. 598-3955.

LOST: SEAL POINT SIAMESE. Friendly neutered male, answers to Sam. Vicinity Senanus Dr.-West Saanich Rd. 652-2819.

FOUND: OFF-WHITE PUPPY, curly hair. Northridge area. 479-4523.

LOST: BETWEEN VIEW AND Fort St. Nov. 31, Andy Capp key chain. 477-5389.

FOUND YOUNG STRIPED CAT, St. Patricks Street area. 592-2723, 386-9832.

FOUND: PALE GINGER CAT. Langford area. 478-0045.

FOUND: SIMS-HARRIET AREA, grey striped male cat. 384-0936.

LOST — BLACK AND WHITE Russian wolf hound. Last seen in the Uplands Golf Course area, any information leading to the return please phone 477-3303 or 598-3932. Reward.

STRAYED FROM HER HOME 2171 Wenman Drive Tuesday morning "Smoke", large grey short-haired cat wearing green collar. Owners would appreciate any information. 477-3837.

LOST: MEN'S GLASSES, DARK frames. Oct. 28-29. Phone 382-2791.

CLASSIFICATION INDEX

VITAL STATISTICS
1 Births
8 Card of Thanks
5 Deaths and Funerals
9 In Memoriams
10 Funeral Directors

NOTICES
14 Announcements
15 Coming Events and Meetings
16 Catering, Banquets and Reception Rooms
20 Lost and Found
11 Monumentals
18 Places to Visit
17 Restaurants

EMPLOYMENT
21 Help Wanted—General
22 Office Help
23 Skilled Trades
24 Sales Persons and Agents
25 Teachers
26 Part Time—Temporary Help
30 Situations Wanted

BUSINESS SERVICES AND DIRECTORY
36 Business Services and Directory

PERSONAL SERVICES
33 Bands, Musicians and Orchestras
40 Business Personals
43 Dancing
42 Education
71 Music Teachers
39 Personals
32 Trade Schools
38 Travel

MERCHANDISING
83 Aircraft
117 Antiques
78 Bicycles
80 Boats and Marine
65 Building Supplies
93 Cameras, Supplies and Photo Finishing
127 Chicks, Poultry, Hatching Eggs, Supplies
135 Farm Implements
12 Florists
60 Fuel
97 Furniture
120 Garden Supplies
99 Groceries, Meat and Produce
130 Heavy Equipment and Machinery
128 Livestock, Supplies and Events
100 Miscellaneous for Sale
103 Miscellaneous Wanted
109 Miscellaneous to Rent
77 Motorcycles
70 Musical Instruments
125 Pets and Supplies
96 Ranges, Stoves and Furnaces
92 Sporting Goods
115 Swaps
63 Timber
98 TV, Stereo, Radio Sales and Service
112 Wanted to Rent, Miscellaneous

AUTOMOTIVE
164 Auto Body and Painting
162 Auto Repairs, Service and Towing
168 Campers, Trailers and Motor Homes
166 Cars and Trucks Wanted
150 Cars for Sale
151 Sports Cars
148 Lease Vehicles
169 Mobile Homes and Parks
149 New Car Directory
160 Parts, Accessories
158 Tires
154 Trucks and Buses
156 U-Drive and Auto Washing

ACCOMMODATION
185 Convalescent and Rest Homes
175 Hotels
178 Summer Homes, Cottages and Resorts
181 Tourist Accommodation

RENTAL
201 Apartments to Rent, Furnished
200 Apartments to Rent, Unfurnished
202 Furniture to Rent
203 Apartments Wanted
206 Duplexes to Rent
207 Duplexes Wanted to Rent
215 Halls, Warehouses, Stores and Offices to Rent
197 Housekeeping Rooms to Rent
199 Housekeeping Rooms Wanted
211 Houses to Rent, Furnished
210 Houses to Rent, Unfurnished
212 Houses Wanted to Rent
190 Room and Board
191 Room and Board Wanted
193 Rooms to Rent
194 Rooms Wanted

FINANCIAL
155 Automobile Financing and Insurance
233 Mortgage Loans and Insurance
234 Mortgages for Sale
230 Personal Loans and Insurance
235 Wanted to Borrow

REAL ESTATE
280 Acreage for Sale and Wanted
240 Business Opportunities
241 Business Opportunities Wanted
247 Commercial or Industrial Properties
258 Condominiums and Townhouses
253 Country Homes and Properties
270 Exchange Real Estate
290 Farms for Sale and Wanted
263 Garages for Sale, Rent, Wanted
293 Gulf Islands Properties
250 Houses for Sale
265 Houses Wanted to Buy
295 Listings Cancelled
268 Listings Wanted
271 Lots for Sale
294 Mainland and Out-of-Province Properties
273 Property for Sale
274 Property Wanted
244 Revenue Property
245 Revenue Properties Wanted
285 Up-Island Properties
256 Waterfront Properties
300 Churches

PHONE DIRECT
386-2121
TO PLACE YOUR CLASSIFIED AD

21 HELP WANTED GENERAL

ADVERTISEMENTS IN THIS CLASSIFICATION MUST COMPLY WITH THE BRITISH COLUMBIA HUMAN RIGHTS ACT SEE COLUMN 1

INSTRU-MENT-MAN INSPECTOR
(Male or Female)
Prince Rupert

DUTIES:
Performs engineering surveys relating to line location profiles, powerline crossings, etc. Operates level transit and other survey instruments. Extends work-leader direction to chainmen and rodmen assisting in survey work. Protects Hydro's interests on overhead and underground distribution projects being performed by Hydro and contractors' construction forces by ensuring that construction work and materials used conform to specifications. Performs a variety of drafting and mapping work.

QUALIFICATIONS:
Technical background with completion of Grade 12. Knowledge of surveying practices and experience in inspection, particularly as it relates to civil works.

SALARY RANGE: $933 to $1,131.

B.C. Hydro offers a full range of benefits including a dental plan. In January 1975 the work week will be reduced so that every second week will be a 4-day week. Apply in writing stating experience and qualifications to:

Manager, Administrative Services,
B.C. HYDRO AND POWER AUTHORITY
501 McBride Street,
Prince Rupert, B.C. V8J 3G6

CONSERVATION OFFICER
WILLIAMS LAKE

The Department of Recreation and Conservation, Provincial Government, has an important position available immediately in the Fish and Wildlife Branch. Under direction, to carry out management, enforcement and other duties as directed. Will be required to issue licences and permits and account for revenue; to enforce statutes and lay charges when required; to administer trap lines and guide programmes; to conduct surveys for fish and wildlife management and investigate complaints; to perform routine maintenance and minor repairs. Requires graduation from B.C.I.T. in the Fish and Wildlife Resource Programs, or have an equivalent combination of education and experience; extensive experience in related duties; a good knowledge of all Wildlife in the Province and the statutes and regulations governing resource management.
SALARY — (1973 rate) — $779-$936.
Obtain applications from the PUBLIC SERVICE COMMISSION, 544 Michigan Street, Victoria and return by November 20, 1974.
COMPETITION NO. 74:3108.

PROVINCE OF BRITISH COLUMBIA
Requires
EXAMINER OF DRIVERS
VICTORIA

The Provincial Government has an immediate opening for a qualified person for the Motor-Vehicle Branch. This position offers good training and excellent opportunities for advancement. Must be willing to transfer to other areas of the Province. The responsibilities will include conducting road, written, and vision tests for drivers; under direction, to issue licences, collect fees, prepare reports and maintain related records. Requires Secondary School graduation, or equivalent, a good driving record and one year's related experience.
SALARY — (1973 rate) — $657-$779.
Obtain applications from the PUBLIC SERVICE COMMISSION, 544 Michigan Street, VICTORIA, and return by November 20, 1974.
COMPETITION NO. 74:3086.

REQUIRED IMMEDIATELY

Lab Technician to perform Spectrometric Analysis using Atomic Absorption Spectrophotometer. Apply in writing forwarding resume to:
Case Existological Laboratories Ltd.
783 Cave Street,
Victoria, B.C.

REQUIRED FOR DOWNTOWN restaurant experienced waiter-waitress for night shift. For interview please call 658-8922 5 to 9 p.m.

REQUIRED IMMEDIATELY stock person for filling and facing shelves. Apply to Mr. Webb or Mr. Smith, Shoppers Drug Mart in Hillside Mall.

COUPLE FOR RESIDENT MANager for 20-unit modern block, close to downtown, low turnover, Victoria Press Box 117.

EXPERIENCED WAITRESS — waiters wanted. Apply in person Smitty's Pancake House, 850 Douglas St.

FULL TIME RECEPTIONIST bookkeeper wanted for Doctors office. Nursing experience helpful, but not essential. 386-7718.

MATURE CLEANING LADY FOR relief on weekends. Please apply Aberdeen Private Hospital, 1450 Hillside.

WAITRESS OR WAITERS REquired for night shift, 10 p.m. — 6 a.m. phone 384-9547, ask for Mr. Anderson.

SITTER FOR 9-YEAR-OLD, PART weekend days. George Jay school. 385-5971.

LIVE-IN HOUSEKEEPER-babysitter immediately for 3 children. 598-5896 or 385-3575.

BABYSITTER NEEDED DAILY, Colwood area. 478-8740 between 9-11 a.m.

OPENING FOR TWO-YEAR APprenticeship in beauty salon. No experience necessary. 598-2922.

KITCHEN HELP FOR LARGE private hospital. Apply 1450 Hillside Ave.

COOK FOR PRIVATE HOSPITAL. Apply, Victoria Press, Box 133.

COOK FOR PLAIN HOMECOOKing, for 32-34 guests, 384-8631.

EXPERIENCED CABINETmaker required. 383-4524.

ART GALLERY OF GREATER VICTORIA
1040 MOSS ST., VICTORIA

EXHIBITION EVENT DESIGNER

Person to be responsible for professional installation of contemporary exhibitions and rotating exhibitions from permanent collection. Responsible for design of publications and other printed material. Generally responsible for Gallery's physical image. Must have extensive background in contemporary art disply.
Salary open to negotiation.

MUSEUM TRAINEES

2 Museum Trainees required for 12-month period. Will learn all aspects of museum operations including exhibition research, cataloguing and registration, documentation and writing, performance and special projects, business administration and workshop procedures. Program designed to train applicants as assistant curators in medium-sized museums. B.A. in art history or equivalent. Salary $6,600.

EXTENSION OFFICER

Responsible for bringing art to people of B.C. with travelling exhibitions, lectures and workshops. Initiates didactic exhibitions, prepares interpretive materials and works in field with local groups and schools.

Exciting challenge for person with B.A in art history or equivalent who is willing to do considerable travelling. Position open January 1, 1975. Salary open to negotiation.

FOR ALL POSITIONS, SEND RESUMES TO THE ART GALLERY OF GREATER VICTORIA, c/o THE BUSINESS ADMINISTRATOR.

Positions funded by the National Museums Corporation, Ottawa.

None Finer
We Provide
1—Firmly established business, B.B.B. member
2—Modern offices
3—Complete training programme
4—Rapid advancement
5—Challenging work
6—Unrestricted earnings
7—No finer product
You Provide
1—A willingness to follow directions
2—The necessary desire
3—Unlimited imagination
4—A sincere interest in helping others to succeed
And do you have the right to earn $100,000 per year.
For an appointment, call 388-5052, Monday-Friday, 9-12 noon.

MacMillan Bloedel Ltd.

Requires the following experienced logging personnel:

Logging truck driver. Class 1 and Air Ticket. Off-highway experience.

Heavy duty mechanic. B.C. or Inter-Provincial ticket preferred.

Automotive mechanic. Ticket preferred.

One D8 Cat Operator. Must be experienced grade builder.

For further information re: location, etc. Contact:
Bill Mosher,
227 Commercial St.,
Nanaimo, B.C.,
Phone 754-5421

Sears

SEARS requires a porter for full time employment. Must be experienced in maintenance of vinyl floors and in the use of power equipment. Excellent working conditions and complete company benefits. Apply in person to the Personnel Department.

Woodward's

Experienced floral designer, fully qualified in wedding, funeral and corsage work, required for our new flower shop. This is a full time position with excellent company benefits. Please apply at the personnel department. 10-11 a.m., 2-4 p.m. every day except Monday.

THE BAY

We have a part time position offering between 16-24 hours a week selling shoes on a commission basis.
If you are enthusiastic and alert, and have previous experience, please apply to the Personnel Office 4th floor between 9:30-11:30.

KING JOHN'S INN

Opening soon, now hiring mature experienced help for hotel with full facilities. Now taking applications for Chef, waiters, waitresses, maids, and general clean up and office. Pick up applications between 3 and 4 p.m. weekdays only, 2668 Sooke Rd., Victoria, B.C.

LIVE-IN HOMEMAKERS

Opportunities for semi-retired ladies to help their local communities. Your experience needed by HEALTH CARE SERVICES UPJOHN LIMITED. Call us at 388-6639 Monday - Friday 9-4:30.

AGILE MALE PENSIONER WHO enjoys outside work wanted as maintenance man for riding school experience with horses not essential. Room and board included. Phone Miss Hunter, 479-5254 after 5 p.m.

AVON

Turn spare hours into spare dollars. Sell quality Avon products. No selling experience necessary. I'll show you. Call: Miss Binder 384-7345.

PROMOTER FOR SUBSCRIption drive for weekly newspaper. Commission plus guarantee. Could be continuing part-time job if interested. Write Victoria Press, Box 106.

ST. ANDREW'S PRESBYTERIAN Church, Victoria, has vacancy for church officer (or couple) for caretaking duties, experience preferred. Please apply in writing 680 Courtney St.

MAN AND WIFE TO MANAGE 20-unit motel. State ages, experience or former employment. Must be healthy and bondable. Large suite provided. Victoria Press, Box 127.

WEEKEND REPLACEMENT FOR Saturday and Sunday. Hours 11-3, 5-9. Dining room experience preferred. Call 598-3326 Monday only between 10 a.m. and 12 noon.

DINING ROOM HELP, NIGHT shift. Wage according to experience. Apply Peacock Restaurant, Sidney.

TELEPHONE SOLICITORS TO work from own home. Call 592-7680 between 9-12 noon.

HAIRSTYLISTS REQUIRED TO take over clientele. Phone after 6 p.m. 598-1367.

CERTIFIED OR EXPERIENCED Dental Assistant. Position available immediately. 656-4848.

REQUIRE WAITRESSES, BARtenders and bus boys. 385-1031.

ADMINISTRATOR

ARBUTUS CRAFTS, a sheltered workshop association for the physically disabled, is looking for an experienced administrator. The workshop produces high quality crafts and undertakes subcontract work. The administrator shall be directly responsible for the general management and operation of the association's services and programs subject to the policies of the Board of Directors. Administrative experience and work in the Rehabilitation field are prerequisites. Salary to be discussed depending on qualifications. Victoria Press Box 122.

COMPUTER SCIENCE GRADUATE

Or equivalent. N.C.R. Co. of Canada Ltd. has an opening in the Retail Marketing Division for an ambitious person who has the ability to accept training and eventually qualify as a pre-sale systems analyst or a marketing account manager. Please contact Mr. G. Flack, N.C.R. Victoria, telephone 386-3201.

REQUIRED IMMEDIATELY

Person with mechanical background to assume duties in Vibration Analysis and other non-distructive testing methods. Apply in writing by forwarding resume to:
Case Existological Laboratories Ltd.
783 Cave Street,
Victoria, B.C.

COOK-MANAGER

Position available for Cook I with supervisory skills in small hospital. Applicant must have cook's paper or reliable hospital cooking experience. Knowledge of therapeutic diets an asset. Apply in writing to the Administrator, Nicola Valley General Hospital, Box 129, Merritt, B.C. Salary $772.75 rising to $850.25 after one year.

DOWNTOWN EQUIPMENT FIRM requires employee for servicing commercial food equipment. Mechanical aptitude and electrical background essential. Permanent position, 40 hour week, $160-200 weekly, depending on experience. 382-5334.

IF YOU ARE A 1ST CLASS housekeeper with good references and want steady live-in job at top salary in luxury home of affluent widower, kindly send full particulars in confidence to Victoria Press Box 112.

URGENTLY REQUIRED 2 FULL time General Duty Nurses, as soon as possible for 10-bed hospital on West Coast of Vancouver Island. Telephone Tahsis 934-6322 for application.

PERSON TO MAKE UP ORDERS in shipping dept. of a bakery, starting time 5 a.m., 5-6 hours daily, apply in person 1115 North Park.

COFFET MACS REQUIRES EXperienced short order cook, for morning shift, 6 a.m. to 2 p.m., phone 384-9547. Apply starting Monday morning, 9:00.

REQUIRED IMMEDIATELY conscientious neat person to train as hairdresser apprentice. Apply in writing to Mrs. K. Dale, 1712 Douglas St., Victoria.

COOK'S HELPER FOR PRIVATE hospital. Must have experience in basic hospital cooking, 5-day week (including weekends), days. Apply, 1450 Hillside Ave.

"CUTTERS" REQUIRED IMMEdiately, more stylists able to cut and blow dry for our Unisex salon. For more information write Victoria Press Box 118.

22 OFFICE HELP

ADVERTISEMENTS IN THIS CLASSIFICATION MUST COMPLY WITH THE BRITISH COLUMBIA HUMAN RIGHTS ACT SEE COLUMN 1

ART GALLERY OF GREATER VICTORIA
1040 Moss Street
384-4101

SECRETARY

For six months only, commencing immediately, secretary to work with Director, and curatorial staff. Must have excellent shorthand and typing, be able to take minutes of meetings, have considerable administrative ability.

SECRETARY, SPECIAL PROJECTS

Full time secretary for Special Projects Officer and Extension Officer. Must have excellent shorthand and typing, and be able to assume considerable responsibility in newly created programs. This position funded by National Museums Corporation, Ottawa.

Send resumes for each position to the above address, c-o the Business Administrator.

STENOGRAPHER 1
for the
PERSONNEL DEPARTMENT

City of Victoria

Salary Range—$469-$569 per month (1974 rates)

Applicants should have high school graduation or equivalent educational standing, ability to type accurately (50 wpm) and good shorthand ability (80 wpm). One year of previous office experience is desirable, together with the ability to meet and deal tactfully with the public. Starting salary will be commensurate with qualifications and experience.

Applications in writing stating age, qualifications and experience and telephone number, or on forms provided in the Personnel Department, will be received by the Personnel Director, City Hall, no later than noon Wednesday, November 6, 1974.

CASHIER-TYPIST-RECEPtionist. We have an opening in our local branch office for a person who can meet people well, handle figures accurately, and is a good typist. 5-day week, neat congenial office, conveniently located, good opportunities, and salary open. The person we want is interested in gradually assuming additional responsibilities and increasing personal value and income. To apply phone or call in to Avco Financial Services, 742 Yates St., 386-2407.

LEGAL SECRETARY
6 months to 1 year general legal background. Pleasant downtown office. Salary $600. Drake Personnel, 1175 Douglas St., 385-3425.

FIRM OF CHARTERED ACCOUNtants requires secretary. Previous experience with financial statements an asset. Reply in writing to 203-895 Fort St.

GENERAL INSURANCE AGENCY requires experienced secretary, able to rate, type policies and deal with public. Call Mr. Parkinson at Gillespie, Hart & Co. 384-1181.

BRANCH OFFICE OF LIFE INsurance company requires administration clerk. Preference to applicant with related experience. Please call Mrs. Cryer, 385-9756.

REQUIRED FOR GENERAL OFfice duties, typing and bookkeeping. Salary dependent upon experience. To start immediately. Call 386-7086 days 8-4.

EXPERIENCED TELLERS REquired for Royal Bank. Apply Mrs. Padden Employment Officer, 384-8161.

EXPERIENCE STENOGRAPHER wanted. Apply Canadian Imperial Bank of Commerce at 592-1202.

ACCOUNTANT

Excellent opportunity for someone with experience and initiative with this progressive company. Must be capable of handling books up to and including financial statements. Nice renovated offices. Salary $700-$800 plus depending on experience. Drake Personnel, 1175 Douglas St., 385-3425.

SECRETARY REQUIRED FOR legal company, must have experience with Estate Work. This is a Senior position and will pay accordingly. Some shorthand and good typing essential. 386-9021.

EXPERIENCED SECRETARY for law office in Sidney, experience in law office preferred. Reply with resume to Victoria Press, Box 103, or telephone Mrs. Scott, 656-3968.

JUNIOR STENO
Must be versatile, able to work Saturdays. Typing, shorthand and general office. Salary $500 plus. Drake Personnel, 1175 Douglas St., 385-3425.

FOR DOCTOR'S OFFICE, MEDIcal Stenographer, dictaphone and medical accounts. Write stating qualifications and references to Victoria Press, Box 137.

23 SKILLED TRADES

ADVERTISEMENTS IN THIS CLASSIFICATION MUST COMPLY WITH THE BRITISH COLUMBIA HUMAN RIGHTS ACT SEE COLUMN 1

STATIONARY ENGINEER
4th CLASS
Hooker Chemicals (Nanaimo) Ltd., located at Harmac, requires a 4th class stationary engineer with minimum Grade 11 academic standing, to work as utility man for process operation. Utility man rate with ticket, $5.53 per hour. After 30 days, $5.73 with ticket. Apply Mrs. Hinton, Hooker Chemicals (Nanaimo) Ltd., Nanaimo, B.C., 753-1226.

REQUIRED IMMEDIATELY
Large Vancouver Island department store requires fully qualified TV technician. Good salary and benefits. Contact Mr. McLean at 956-3323 or write Post Office Box 370, Port McNeill, B.C.

WANTED IMMEDIATELY
Grade shovel to built, approximately two miles or more, road on West Coast of Vancouver Island for logging road contractor. 386-1631 or 112-748-9715.

REQUIRED QUALIFIED OIL burner mechanic, J. W. Griffiths, 251 Government St., Duncan, 746-4534.

QUALIFIED BRICKLAYER REquired immediately. Apply 1870 Mackenzie Ave. or phone 477-8549.

CERTIFIED PLUMBER REquired immediately, steady employment. 383-3231.

24 SALES PERSONS AND AGENTS

ADVERTISEMENTS IN THIS CLASSIFICATION MUST COMPLY WITH THE BRITISH COLUMBIA HUMAN RIGHTS ACT SEE COLUMN 1

CAREER SALES TRAINING

Recent changes in market conditions demand a professional approach to the selling of real estate. Tight money trends can limit sales for those who lack the tools of the progressive real estate company.

Block Bros., western Canada's largest realtor, will train you in modern professional marketing methods that are a proven success.

Management opportunities arise from time to time within the company and the training offered to our staff is an asset in competing for those positions.

If real estate is your career, our training methods can assist you in reaching your goal.

CALL NOW. INTERVIEWS BY APPOINTMENT ONLY.
CALL 386-3231

BLOCK BROS.
REALTY 386-3231

Principal Properties LTD.
4088 SHELBOURNE
477-9514

REALTORS! LOOK!

WE HAVE ALL THAT IT TAKES TO HELP YOU TO REACH YOUR FULL POTENTIAL
1 Effective placement of your mortgages.
2 Effective sales training and management assistance.
3 Attractive and comfortable office facilities.
4 Lots of off-street parking.
5 A commission split that pays you what you're worth.
6 The greatest group of Realtors in town to work with.
If you haven't reached your potential, call me now! GORDON B. MacDONALD, 477-1242 evenings. 477-9514 anytime.

TOBACCO SALES CAREER

National Tobacco Company rerequires salesman for Nanaimo area. Experience in sales preferred, but related qualifications will receive consideration. We offer good starting salary, expenses, company car and fringe benefits. Please forward complete resume including salary expected in handwriting to Victoria Press, Box 102.

SELL LIFE INSURANCE? LOOK HERE!

Here is your chance to work on a proven lead system. A unique and exciting career opportunity awaits you here!
For a confidential interview contact Wayne Foulds 477-9514.
PRINCIPAL PROPERTIES LTD.
4088 Shelbourne Street
Victoria, British Columbia

OPPORTUNITY

We are looking for potential sales personnel — not high pressure, but rather an earnest person who will welcome a permanent position. Above average salary with benefits and training will be given to the right person. Reply by letter, giving complete information. All replies strictly confidential. Victoria Press Box 120.

ATTENTION REALTORS

We require the services of two licensed sales people. We offer:
1. Modern office in a rapidly growing area.
2. An attractive commission split.
3. An association with a major home builder.
4. Group life sickness and Accident Insurance.

If you are considering making a move call now for a confidential interview. ROBERT JONES 652-1141

BRENTWOOD PROPERTIES
and
INSURANCE AGENCY LTD.
7173 West Saanich Road,
Brentwood Bay, B.C.

REAL ESTATE SALESMAN

Required by construction company to sell new homes of various stages now under construction above suitable to a person with or and more to follow. On commission basis (negotiable) the without licence, but must be in a closely related occupation. Preference will be given to the family person, with good academic standards in good family status. Expert help provided for the start of the willing applicant. Send your resume to Victoria Press Box 116.

GENERAL MAINTENANCE MAN needed for a local marine distributor. Must have driver's licence and be familiar with boats. Victoria Press Box 101.

25 TEACHERS

ADVERTISEMENTS IN THIS CLASSIFICATION MUST COMPLY WITH THE BRITISH COLUMBIA HUMAN RIGHTS ACT SEE COLUMN 1

Government of Canada

SUPERVISOR RECREATION and PHYSICAL FITNESS

Canadian Penitentiary Service
Matsqui Institution, Abbotsford, B.C.

Salaries are determined by the Education Contract and are directly related to years of experience.

RESPONSIBILITIES: Determine personal levels of physical fitness and develop programs to increase fitness and correct deficiencies. Promote inmate participation and community relations. Provides for the maintenance of discipline and security of inmates.

QUALIFICATIONS: Post graduate university degree in recreation and/or physical fitness, with community development and sociology. Extensive experience in administrating community or agency recreation. Knowledge of techniques of motivation, leadership, group dynamics and counselling. Comprehensive knowledge of physical fitness testing and programming. Knowledge of the English language is essential.

Apply by November 13, 1974 to: Canadian Penitentiary Service, Regional Headquarters, Pacific, Box 10058, Pacific Centre, 700 West Georgia Street, Vancouver, B.C.

Obtain Application Form PSC 267-4110 at Post Offices, Canada Manpower Centres or Public Service Commission of Canada offices. Appointments are subject to the provisions of the Public Service Employment Act.

PROVINCE OF BRITISH COLUMBIA
Requires
TEACHER
TRANQUILLE

The Mental Health Branch has an immediate opportunity for a qualified person to teach retarded and/or emotionally disturbed children of varying age levels, the basic life and school subjects. Requires a valid B.C. Teacher's Certificate and, preferably, some training and/or experience in dealing with retarded and highly disturbed persons.
SALARY — As per the B.C. Teacher's scale, according to qualifications and experience.
Obtain applications from the Regional Representative, Public Service Commission, 521 Seymour Street, Kamloops, or the PUBLIC SERVICE COMMISSION, 544 Michigan Street, Victoria and return to the Regional representative. Public Service Commission, KAMLOOPS by November 20, 1974.
COMPETITION NO. 74:3113.

SCHOOL DISTRICT No. 65 (Cowichan)
REQUIRED FOR JANUARY 6, 1975
FOODS 11, 12A AND MANAGEMENT 11 FOR COWICHAN SENIOR SECONDARY SCHOOL
School enrolment is 1,000 students in grades 11 and 12, on a 2-semester system. Modern facilities. An experienced and qualified teacher is required Jan. 6, to June 30, 1975. The position could become permanent in September 1975. Applications available from:
District Superintendent of Schools,
2670 James St.,
Duncan, B.C.
Phone 746-6146.

26 PART TIME OR TEMPORARY HELP

ADVERTISEMENTS IN THIS CLASSIFICATION MUST COMPLY WITH THE BRITISH COLUMBIA HUMAN RIGHTS ACT SEE COLUMN 1

STEADY PART TIME
Clerk-typist bookkeeper, mornings approx. 4-5 hours, 5 day week for small office. Hourly salary. Prefer someone familiar with one-write system General duties would be daily cash balance, bank deposit, chequing and posting invoices, preparing accounts payable, simple costing, payroll, some typing, etc. Only those looking for steady part time position need apply. Write now giving full resume to Victoria Press Box 129 for interview.

HOMEMAKERS
Live-in and daily assignments are available, choose your hours, you may enjoy providing care services, to the elderly, or to mothers with young children. If so, call Medox today, for further information, 388-4642.

STORE DETECTIVE
Temporary Christmas help. Previous experience desired but not essential. $2.54-$2.74 per hour. 7 p.m.-11 p.m. Victoria Press, Box 92.

PART TIME HAIRDRESSER REquired for wig and gift store in Sidney 2-3 days per week. Call-Dawn, 386-0221.

AN OCCASIONAL BABY SITTER able to babysit during days in my home. Langford area. Phone 478-8161.

RELIABLE WOMAN FOR OCcasional cleaning. 10-15 hours month. 477-2833.

PART TIME SWAMPER
386-3016

PART TIME SALES CLERK. Victoria Press, Box 135.

aboutv

bruce lowther

BUREAU OF USELESS INFORMATION: Friday's answer — The 15 words used every week to end that fine early TV series Naked City were: "There are eight million stories in The Naked City. This has been one of them." Surely you remembered that.

Today's question—The Marx Brothers made 13 movies and all you have to do is name the first one and the last one. Well, not quite all. Can you also name the two other brothers in the act? I mean the one who made four movies and the other one who made none. The answers Tuesday.

". . . and we'll have that bit of nit picking as the Washington report continues . . ."

Program Schedules for Saturday

Programs subject to last minute changes by stations concerned

CBUT 2	KOMO 4	KING 5	CHEK 6	KIRO 7	TIME	CHAN 8	KCTS 9	KSTW 11	KVOS 12	KTVW 13
Nic et Pic D'Iberville	Kong Phooey New Gilligan Devlin Super Friends	Emergency Plus Run Joe Run Land of Lost Sigmund	McGowan Uncle Bobby Wrestling Wrestling	Speed Buggy Scooby Doo Jeannie Partridges 2200	8:00 8:30 9:00 9:30	McGowan Uncle Bobby Kids on Kamera Fantastica			Speed Buggy Superman Jeannie Partridges 2200	Pufnstuf Linus Contact Contact
Le 60 Le 60 Vedette, Direct Rue des Pignons	Super Friends Pre-Game Show Football Football	Pink Panther Star Trek Jetsons Go	Golden Years Kids on Kamera Under Attack Under Attack	Dinosaur Valley Shazam Globetrotters Hudson Bros.	10:00 10:30 11:00 11:30	Story Theatre Hudson Bros. Rupert Bear Pete's Place		News (10:15) Across Fence Farm, City Wally's Shop	Dinosaur Valley Shazam Flintstones Flintstones	Roller Games Roller Games Mr. Chips Voyage
Youth Cinema Youth Cinema Tasman '70 Tasman '70	Football Football Football Football	We Can Do It Survival Evergreen Exp. Movie	Movie Review - Travel '74 Tasman '70 Tasman '70	Archie Fat Albert Film Festival Film Festival	12:00 12:30 1:00 1:30	Movie Review Travel '74 Know Sports Outdoor Sports		Bobby Goldsboro Celeb. Bowling Big Blue Marble Kirleman	Archie Fat Albert Film Festival Film Festival	Voyage Land of Giants Land of Giants Movie: Night of
Safari Special Safari Special Bugs, Runner Bugs, Runner	Kore: 70,000 These Are Days Bandstand Bandstand	Demi-Paradise Movie Movie Car Racing	Safari Special Safari Special Bugs, Runner Bugs, Runner	Dialogue Green Acres Wagon Train Wagon Train	2:00 2:30 3:00 3:30	Canadian West Roller Derby Roller Derby Under Attack		Movie: Bright Eyes Movie Movie	Hudson Bros. Page 12 Outlook Conference	Quarter Moon Movie Movie Movie: My
News West Lottery Hockey: Philadelphia	Lucky Jim NFL Game World of Sports World of Sports	Handicapped State Series State Series News	News West Lottery Hockey: Philadelphia	Hee Haw Hee Haw News News	4:00 4:30 5:00 5:30	Under Attack World of Sports World of Sports World of Sports	Sesame Street Sesame Street Mister Rogers Electric Co.	Wrestling Wrestling UFO UFO	Cartoons Cartoons Manhunter Manhunter	Gal Sal Movie Movie Ski Scene
at Montreal Hockey Hockey Ceilidk	World of Sports News Lawrence Welk Lawrence Welk	News How Come? Truth or Conseq. Let's Make Deal	at Montreal Hockey Hockey Ceilidk	Movie: Dragnet Movie Movie Movie	6:00 6:30 7:00 7:30	Wrestling Wrestling Emergecny Emergency	Zoom Villa Alegre Wash. Week Wall Street	Star Trek Star Trek Mission Imposs. Mission Imposs.	News Page 12 Conference Hlywd. Squares	Wrestling Wrestling Boxing Boxing
Movie: Bullitt Movie Movie Movie	Movie: For Few Dollars More Movie Movie	Emergency Emergency Movie: The New Centurions	Past Passages Movie: Hornets' Nest Movie	All in the Family Candid Camera Mary T. Moore Bob Newhart	8:00 8:30 9:00 9:30	Kung Fu Kung Fu Movie: The New Centurions	Boston Symphony Boston Symphony Jazz Special Jazz Special	Jimmy Dean Hank Thompson Nashville Buck Owens	All in the Family World at War World at War Bob Newhart	Soul Train Soul Train Movie: Night Caller from
Movie Film News Take Time	Nakia Nakia News News, Movie:	Movie Movie News; Movie: Green Berets	Movie Movie News; Movie: New Centurions	Carol Burnett Carol Burnett Movie: The Comic	10:00 10:30 11:00 11:30	Movie Movie News Fred Davis	New York Art Caught in Act	Porter Wagoner Wilburn Bros. Movie: The Desperate Hours	Carol Burnett Carol Burnett Dragnet Movie: Those	Outer Space Movie Movie: The Unearthly
Movin' On Movin' On	Ride the Tiger Movie	Movie Movie	Movie Movie	Movie Rock (1:00)	12:00 12:30	Movie: Inherit the Wind		Movie Movie	Darying Men Movie	Movie

Saturday highlights

4:00 p.m. — A special on handicapped Canadian and U.S. artists — 5.

4:30 — Canadian lottery specials have proved to be the worst TV programs ever. The latest is the Western Canadian draw — 2, 6.

8:00 — The regular PBS music evening starts with Seiji Ozawa, the Boston symphony, Joseph Silverstein and the Schoenberg violin concerto, then at 9 p.m. moves to jazz folk Sarah Vaughn and Buddy Rich — 9.

1:00 a.m. — Kirschner rockers include the Rolling Stones — 7.

Saturday sports

11:00 a.m. — College football, teams not known — 4.

4:30 p.m. — Wide World of Sports may have Foreman-Ali fight highlights. Also on Channel 4 at 5 p.m. — 8.

5:00 — NHL hockey, Philadelphia at Montreal—2, 6.

Saturday movies

1:30 p.m. — Demi-Paradise (1943 English wartime nostalgia), Olivier, Margaret Rutherford. When Russians were good guys — 5.

1:30 — Night of the Quarter Moon (terrible 1959 interracial trash), Julie London, Nat Cole. Not worth a nickel — 13.

2:00 — Bright Eyes (1934 Shirley Temple) — 11.

3:30 — My Gal Sal (bearable 1942 musical). I mean it's bearable if you dig Victor Mature and Rita Hayworth — 13.

6:00 — Dragnet (1968 pilot). One day Jack Webb is going to die and there'll be no more Friday — 7.

● 8:00 — Bullitt (1968 Steve McQueen, detective). Recommended because of the car chase and nothing else — 2.

8:00 — For A Few Dollars More (1967 Clint Eastwood). If you want to see a really good movie, wait 60 minutes more — 4.

8:30 — Hornets' Nest (routine 1970 war actioner), Rock Hudson — 6.

● 9:00 — The New Centurions (fine 1972 Joe Wambaugh police drama), George Scott, Stacy Keach, many more. Also on Channel 6 at 11:20 p.m. — 5, 8.

9:00 — Night Caller from Outer Space (so-so 1965 sci-fi), John Saxon. Wonder what his area code is? — 13.

11:00 — The Comic (1969 Keatonish comedy-drama, occasionally first-rate), Dick Van Dyke, Mickey Rooney — 7.

● 11:00 — Desperate Hours (excellent 1955 hostages suspenser), Bogart, Fredric March, Gig Young, fine support. See it — 11.

11:00 — The Unearthy (unworthy 1957 John Carradine loser) — 13.

11:15 — The Green Berets (1968 John Wayne in Vietnam). Already a late show and soon it will be considered an antique — 5.

11:30 — Those Daring Young Men in Their Jaunty Jalopies (1969 race comedy, good fun), Tony Curtis, Terry-Thomas, Bourvil — 12.

11:45 — Ride the Tiger (1971 George Montgomery). Watch it doesn't skid on the shiny furniture — 4.

● 12:00 — Inherit the Wind (superb 1960 Scopes trial), Spencer Tracy, Fredric March. Tracy plays Tracy and March acts — 8.

1:20 a.m. — Torn Curtain (1966 Hitchcock), Paul Newman, Julie Andrews. Not one of his best but then, his worst is at least good — 6.

2:40 — McLintock (1963 John Wayne comedy). A Wayne comedy is like any other comedy only without the laughs — 8.

Saturday radio

6:30 p.m. — Alexis Weissenberg and the Toronto orchestra: Chopin's first piano concerto — CBU (690).

● 8:00 — CFL football, Edmonton at B.C. — CFAX (1070).

9:00 — Western Canada hockey, Brandon at Victoria — CJVI (900).

11:00 — Pianist Grant Johannesen and the Vancouver orchestra: music by Bartok and Kodaly — CBU.

● Recommended.

36 BUSINESS SERVICES and DIRECTORY

Bookkeeping

GENERAL BOOKKEEPING AND payroll. Account receivable-payable. Income tax. 382-5045.

Carpenters

GENERAL CARPENTRY, ADDITIONS, renovations, sundecks, all rec. rooms, concrete work, mooring floats, references, free estimates. Phone 478-8894.

RENOVATIONS, ADDITIONS, general carpentry, concrete work. Reasonable. References. Free estimates. 385-2865.

NEW CONSTRUCTION OR RENOvations. General contract work. All work guaranteed. 592-0690 any time.

EXPERIENCED CARPENTRY renovations, decks, basement finish, additions, repairs, reasonable rates. References. 384-2323.

GENERAL CARPENTRY, QUALified carpenters. 386-6914. B. Lidstone.

QUALITY WORK AT REASONable rates. Additions, renovations. Estimates, plans. Glover. 656-3745.

FREE ESTIMATES, SIDEWALKS, sundecks, fences, additions and patios. 652-3729.

SUNDECKS OUR SPECIALTY We also handle, fencing, sidewalks, carports. Phone 652-3536.

ALTERATIONS, REPAIRS, ADDITIONS; carport specialty. Mike, 382-6595.

FRAMING AND ALL TYPES OF carpentry. Call Mr. Roy, 383-7488.

SMALL JOBS MY SPECIALTY. Howie. 478-4705.

SMALL CARPENTER JOBS. Estimates. 598-7392.

ANYTHING IN CARPENTRY. 478-2060.

HOUSE FRAMING, CARPORTS, sundecks and additions. 478-2393.

Carpets and Linoleum

Floor Covering
CARPET—LINO—VINYL
Free Estimates
NO OBLIGATION
386-2951
1126 QUADRA
WE'RE NUMBER ONE

stevens interiors ltd.

HOURIGAN'S
CARPETS AND LINOS LTD.
FLOOR COVERING SPECIALISTS
715 PANDORA AVE. 386-2401

CARPET LAYER WILL INSTALL carpet and linoleum at reasonable rates. Small jobs accepted gladly. Used carpets installed. 658-5174.

JOURNEYMAN FLOOR LAYER will install carpet and lino at $1.50 per yd. as introductory offer. 386-8636.

CARPET, LINO, TILE PROFESsionally installed. Free estimates. 382-9326.

CARPETS AND LINO, INstalled. Reasonable rates. Free estimates. 386-3998.

Carpet Cleaning

CARPET KILLERS
Those grimy little stains can really kill the life of your carpet. Colt can remove them all with their "Gentle-Steam" (60% more effective than mere shampooing!) Colt pampers your carpet and guarantees the job. Phone Colt 477-9529 for free estimate — no obligation.

ALL DIRT, OLD FOAM AND stains extracted from your carpets by professional steam cleaners. 382-5214. Turko Persian Carpet and Upholstery Steam Cleaners.

MAC'S RUG AND UPHOLSTERY cleaners. I own and personally do all cleaning. 385-7479.

Cement

DAVIDSON CEMENT CONTRACtors specializing in patios, sidewalks, driveways, etc. Phone Larry, 386-1291 or Doug, 384-6962.

PETE'S CEMENT AND ALTERations. 383-7931.

Cleanup Services

LO-COST CLEANUP AND DELIVERY SERVICE
Composts, yards, basements, etc. Also, demolition of small sheds, garages, fences and trees felled.
384-4929

LARRY'S PROMPT EFFICIENT SERVICE
Yard cleaning, basements, hauling debris. 388-6373.

DO IT NOW!
Basements and attics cleaned, etc. Also demolition of small sheds. Trees felled, reasonable, phone 479-3176.

CAPITAL HANDY MAN
TRY ME
Clean up and repairs and internal moves. 652-2503.

NO CHARGE AND UP
Two young responsible men have large truck. Basement, attics, composts, etc. Very reasonable. Bob's. 386-2451 anytime.

HONEST YOUNG MAN WITH dump truck will clean up yards, basements, attics. Tree removal. Call Desmond, 652-1074 or 652-3017.

FRANK'S CLEANUP SERVICE. basements, yards, small demolition, trees, etc. Free pickup on reusable items. 478-6293.

TWO HARD WORKING STUdents, clean up, houses, yards, compost, etc. Large truck. 477-3174 386 8042.

HANDYMAN, PICK-UP TRUCK for hauling. Cleanup, pruning, carpentry, gardening, demolition. 385-4635, 479-2702.

CLEAN UP SERVICE — YOUNG man with large truck will do composts, yards, basements etc. Ask for Denny. 479-2389.

COMPOSTS, BASEMENTS, YARDS trash, etc. Pickup. Fong 479-7078, 384-8621

ATTIC, BASEMENTS, YARDS etc. cleaned, junk hauled, phone 478-9200.

CLEANUPS, LIGHT HAULING, no job too small, free estimates. 386-9482

WILL CLEAN GARAGES, BASEments, etc., fast and inexpensive. Call 384-1859.

36 BUSINESS SERVICES and DIRECTORY

Cleanup Services

BASEMENTS, YARD ETC., 478-6832.

MAN WITH PICKUP — SMALL cleanups, anytime. 388-6049.

Contractors

Feature Kitchen Centre
2610 Douglas 385-4921

Specializing in
KITCHEN
and
BATHROOM
RENOVATIONS!
Largest Selection of KITCHEN CABINETS and VANITIES on the West Coast
FREE ESTIMATES
GUARANTEED WORKMANSHIP
QUALITY with ECONOMY!
Kitchen Cabinets
Breakfast Nooks
House of International Designs Ltd.
SPECIALISTS IN MODERN
—Kitchen Planning
—Renovations

Bring the world of color into your kitchen, choose from our selection of bright, bold, beautiful cabinets. Complete kitchen on display at the M.D.I. Planning Centre, 614 Johnson, or phone 477-1928 for FREE ESTIMATE.
14-Day Delivery

Storm Windows
GET READY FOR WINTER NOW!
Call us for free estimates.
Bossom Glass Co.
382-3031

WHEATON CONSTRUCTION LTD.
General Contractors
Building Consultants
382-2159

CONCRETE, WATERPROOFING, concrete patios, sidewalks, driveways. Renovations, alterations, rumpus rooms, sundecks, fences. Leewood Contractors, 656-3881.

R. G. MASSEY ROOFING AND General Home Improvements, the one stop shop, for home maintenance and repair. We do it all. For a better job call Bob, 598-6194.

ADDITIONS, ALTERATIONS, renovations, arborite, doors, cabinets. D. Lidston Construction, 386-6914.

FRANKLIN'S CONSTRUCTION, general repairs, addition, stucco, gutters, fencing, basements cleaned. 382-2732.

NEW CONSTRUCTION OR RENOvations. General contract work. All work guaranteed. 592-0690 any time.

WELDING AND FABRICATING, custom manufacturing of metal furniture. Wrought iron railing etc. Shamrock Furniture. 478-3335.

EXPERIENCED CONTRACTOR, houses, additions etc. Phone 652-2058 for free estimates. Reasonable winter rates.

FARMER CONSTRUCTION
Design — Renovations
388-5121

ALL TYPES OF CONSTRUCTION my specialty. B. and S. Construction, 386-7403.

ISLAND FAMING, CONTRACTS wanted for framing houses. 652-3572.

Delivery and Transfer

EAGLE DELIVERY AND PICKUP SERVICE
IMMEDIATE SERVICE ON CALL
Moving, storage, cartage, car unloading.
QUALITY WORK
Weekdays, 7-9 a.m.; 3-9 p.m.
All Day Saturday and Sunday
478-7087

LOW COST DELIVERY SERVICE, reasonable rates, anytime. 384-4929.

Drafting

REASONABLE RATES FOR working drawings and blueprints, for house plans and renovations. Plans drawn from copies or individualized to your needs. Phone 479-1120 evenings.

Draperies

Sears
Custom-made DRAPERIES
Choose from our great fabric selection. Drapes PROFESSIONALLY MADE and INSTALLED IN YOUR HOME.
CHARGE IT
Phone 388-9111
NO OBLIGATION
Simpsons-Sears Ltd.

SAVE YOUR DRAPES!
Those shabby drapes can be brought back to life by the COIT experts. The best cleaning service available and that's guaranteed. Phone 477-9529 for free estimate no obligation.

HOEGIES' SPRING-CREST DRAperies. Exclusive Spring-Crest dealer. Formerly Beauti-Pleat. For free in-home estimates call Karsten Hoeg or Neil Duckworth at 382-3531.

ISLAMORADA DESIGN. CUSTOMmade drapery slip covers, furniture recovered, your fabric or ours. 656-5896.

Dressmaking

ANN'S DRESSMAKING AND ALterations. 9-5 only, please. 386-9466.

36 BUSINESS SERVICES AND DIRECTORY

Dressmaking

DO YOUR LEATHER GARMENTS need alterations, new lining, etc. Call Carmen, the Expert for 14 years. 477-4953.

BRIDAL RETAIL AND RENTALS, costumes, formals, 28 Burnside W., 385-1542, Fashion Craft Shop.

Drywall

TEXTURING, DRYWALL PATCHing and painting, free estimates. Phone 479-3493 or 479-4001.

OLD HOUSES MADE NEW, TEXturing and dry wall patching. Free estimates. 383-6861.

Electrical Contractors

OLDER HOMES REWIRED — NO down payment. We finance through B.C. Hydro Plan.
EDDY'S ELECTRIC— 385-7666

Excavating

ROBERTSON'S EXCAVATING 450 Cat and backhoe. 383-5579.

Gardening

HARVEY'S LANDSCAPING AND GARDEN SERVICE
Fall cleanup, all phases of gardening. Fong, 479-7078, 384-8621.

BEAUTIFUL GARDENS
Landscaping, garden maintenance, new lawns, garden cleanups. 384-9972.

STUMPS REMOVED FROM YOUR lawn, $1.25 per inch diameter. Greenleaves Tree Services, 386-1611, 479-8525.

VANHUET
Garden Maintenance. Power raking, aerating, clean up, pruning, etc. 383-8560.

BARKER LANDSCAPING LTD.
(Maintenance Division
Commercial and residential garden care. 382-8323.

EXPERIENCED GARDENER will do fall clean up, leaves, borders, etc. 592-4754.

ED'S TRACTOR SERVICE
Rotovating, leveling, brush cut, post holes, etc., 479-2204.

FRANK'S GENERAL GARDENing and pruning. 477-6661.

GARDEN CLEANUPS. PHONE after 5. 383-8560.

Gutter Cleaning and Repair

SAVE ON CONSTRUCTION. GUTters, drain tiles, repaired or replaced, all work guaranteed. 386-0068.

5" continuous gutter in baked enamel.
B.C. Aluminum. 479-3232.

SUREWAY SERVICE, DRAIN tile, and gutters, installed, cleaned and repaired. 652-3340.

I CLEAN GUTTERS. CALL Larry 388-6373.

Landscaping

SPRINGFIELD LANDSCAPING — Creative but simple landscaping, specializing in low maintenance designs. Residential and commercial. Free estimates. 386-8116.

BARKER LANDSCAPING
Lawn and shrub specialists. Professional stone masonry for walls, steps, patios, fireplaces, etc. Free estimates. Terms. 382-8323.

Masonry

OLD COUNTRY GENERAL MAsonry Service. Specializing in stone work, bricks, blocks, retaining walls. 384-6224, 478-6152.

R. G. MASSEY MASONRY, CEment work, chimney repairs. Masonry work of all types. Low rates. Free estimates. 598-6194.

MULTI-COLOUR STONE AND slate fireplaces. House front faces. Slopes Masonry, 479-7348.

STONEWALLS, FIREPLACE FACings, tile work, Brick and slate. Tony. 386-9457.

CUSTOM FIREPLACES, RENOvations or new. 384-3239.

Moving

GORDONS DELIVERY AND MOVING
INDUSTRIAL — COMMERCIAL
RESIDENTIAL
Our low overhead saves you money
FREE ESTIMATES
Fully Insured 478-2665

OWEN'S TRANSFER, INsured, Bonded. Furniture, Piano movers. $16 hourly. 642-5084.

GLASGOW EXPRESS, LOCAL moving, reasonable rates, personally operated. 384-5368.

J AND C MOVERS, SPECIAL rates to pensioneers and low income. 386-7195.

MOVING? DO IT YOURSELF. Competitive rates, by the hour or day. Hertz Rent-a-Truck. 388-4411.

BISSON'S MOVING, 384-6442
Piano, household and apartment moving.

Painters and Decorators

ISLAND DECORATORS
Painters Paperhangers
Spray Painters
Plaster Repairs
Convenient Time Payments
383-9059 Eves. 382-1479

CLARK AND PATTISON PAINTING CONTRACTORS LTD
Brush or spray. Paperhangers. Texture and vinyl work. Will do all or part of any job. Paint store, SAPOLO, GENERAL and PRATT AND LAMBERT paints, and rentals of all painters' equipment. Terms if desired. Phone 384-0443, 766 Bay St.

BROTHERS PAINTING AND DECORATING
Free appraisals, color consultant. All types of painting. All types of repairs. Commercial, term, residential. Lowest rates. Terms. Work guaranteed. 383-8112.

DOWSON PAINTING CONTRACTOR 385-6042
Residential, commercial, free appraisals, color consultant, low rates, work guaranteed.

RESIDENTIAL PAINTING AND Wallpapering. Interior — Exterior — Trim — Small jobs also. Estimates. 592-6641 or 598-3430.

R. BLANDFORD PAINTING LTD. Interior-exterior, paperhanging and spraying, reasonable rates, free estimates, 478-5368, 478-5002.

NO JOB TOO SMALL FOR FOUR Seasons Painting and Decorating. Interior and exterior and small repairs. 388-4660 for free estimate.

B.M.B. PAINTING AND ROOFing contractors. Residential and commercial. Free estimates. Reasonable rates. 479-4547 or 385-3792.

INDUSTRIAL AND HOUSEHOLD painting and clean up service. 386-0068, 479-8196.

36 BUSINESS SERVICES AND DIRECTORY

Painters and Decorators

PAINTING AND DECORATING reasonable rates. Satisfaction guaranteed. Terms. 382-7885, 479-2473.

INTERIOR — EXTERIOR
Special low rates. For clean job. Self-employed. Phone Douglas at 477-5207.

PAINTING
Interior and exterior. Free estimates. Fully experienced. Can start immediately. 479 7877.

DEPENDABLE CITIZEN SELFemployed, particular on murals, wallpapering, painting. Joseph, 384-8242.

WAYNE'S PAINTING WINTER rates on interior work. Phone 383-6189.

WAYNE'S PAINTING AND DEcorating. Finest work at reasonable rates. 383-6189.

G. R. PAINTING CONTRACTOR. Paint now for Christmas. Reasonable prices. 477-3773.

FOR INTERIOR AND EXTERIOR painting, and paper hanging call Dennis, 592-2025.

WILL PAINT YOUR HOUSE, INside or out, reasonable rate, free estimates. 642-5912.

JIM GLOVER PAINTING AND decorating, interior or exterior work. 656-3745.

EXCELLENT PAINTING REAsonable rates. 382-0881.

Plasterers

FRED BLANCHARD AND SON
Construction B.C. Ltd. Plastering, stucco, repairs. Texturing old and new ceilings. 479-1322 anytime.

STUCCOING, DRYWALL
New homes or older homes resuccoed. Phone Mike, 478-8775 after 6 p.m. Brook Plastering.

STUCCOING, PLASTERING Alterations. Reasonable. 479-4779.

COLEMAN PLASTERING LTD. Stucco, 598-3433.

Roofing and Siding

B.M.B. PAINTING AND ROOFing Contractors. Residential and commercial. Free estimates. Reasonable rates, 479-4547 or 385-3792.

R. G. MASSEY ROOFING AND General Home Improvement. For a better job call Bob, 598-6194.

EXPERIENCED ROOFERS. BUDget prices. Free estimates. 656-4369.

ROOFING, NEW AND REPAIRS. Free estimates. Vinyl siding. 382-2621.

PARKER JOHNSTON LTD.
1555 BLANSHARD, 382-9181
"Roofing Victoria Since 1935"

Sewers

SAANICH SEWERS AND DRAINage. Connections, machine or hand dug. 382-1048 or 382-1871.

PEDERSEN EXCAVATING, free sewer estimates. 479-5963.

Stamps and Coins

IMPEX 1-3 NOV. '74
25 stamp dealers, members of the International Chapter American Stamp Dealers Association will hold their annual Bourse at the PNE Vancouver. If you are interested in buying or selling postage stamps, be sure to attend this outstanding event. For extra information phone Vancouver 263-7435.

WANTED: ALL CANADIAN coins and stamps. Top prices COINS AND STAMPS. Top prices paid for silver dollars. Capital City Coins and Stamps. 1008 Burnside W. 383-2634.

COINS
Small private gold and silver coin collection, including silver dollar with diving goose. Call 598-8378.

Tailors

OAK BAY TAILORS
Expert tailoring and alterations for ladies and gents.
1826 Oak Bay Ave. 598-4131

BRITISH CUSTOM TAILORS
1311 Blanshard 383-2632

Tree Service

GREENLEAVES TREE SERVICES
Stump removal, topping, pruning. Trees moved, landscape design. "The Problem Solvers."
386-1611 Call us 479-8525

CEDARDALE TREE SERVICE
A complete scientific service. Large shade trees and ornamentals. TREE REMOVALS.
Chas. Cowie (Rep.) 385-9931

TREE TOPPING 25 YEARS IN logging business. Tree topping, limbing and falling. Dangerous trees our specialty. Insured. 642-3057.

MOUNT VIEW TREE SERVICE
Is still in business.
Check your yellow pages.
479-3873.

PIRIE TREE SERVICE
Quality work. Low rates. Estimates free. 385-8367.

Upholstery

GRUBBY FURNITURE?
Why put up with your couch and chairs looking shabby. Colt can bring them back to life with their world famous upholstery cleaning. Call Colt 477-9529 for free estimate — no obligation.

38 TRAVEL

BUS WITH US
REDWING
DECEMBER 21
Disneyland from $172.50
Down to California via the Oregon coast to "wonderful world of Disney." Entrance fee and 15 attractions included free! Great package including Tijuana, and world famous San Diego Zoo, Knott's Berry Farm, Japanese Deer Village, Universal Studios. This and much more. Book now — a few seats left.

DECEMBER 21
Rose Bowl Game and Parade from $309.00
All inclusive Christmas-New Year's package. 15 day trip to Rose Bowl Game and Tournament of Roses Parade. See Lake Tahoe, Virginia City, Reno and be our guest for Christmas dinner in Las Vegas. On to San Diego and Tijuana. What a super season to take advantage of this fun package. Limited bookings!
REDWING TRAVEL LTD.
645 Fort St.-(Yarrow Bldg.)
383-5311
382-5194
Ask FRED about Hawaii and Mexico

38 TRAVEL

Locally Owned
TRAVELLERS INTERNATIONAL TOURS LTD.
ASK THE REST
WHO GIVES THE BEST
—in Accommodations
—friendly hostesses
—value for your $
RENO every week
—Las Vegas
—San Francisco
California tour
Disneyland
Hawaii
And our B.C.
Beautiful Day Tours
Phone
386-2431
For booking—itinerary

IF YOU HAVE
the time . . . we have the space. Hill Travel is featuring charter flights to Hawaii and Mexico for January through April. Our services are free at Hill Travel in Oak Bay Village — call 598-3131.

39 PERSONALS

WE ARE TWO FELLOWS IN OUR mid-twenties and would like a woman about the house. Large bedroom with private bath is offered. Interests in the letters and critical and independent thought might be shared. May we meet through Victoria Press, Box 105.

OWNERS OF HOMES BUILT BY Evergreen Cottage Builders that have received financial liability correspondence from the Compensation Department please contact Victoria Press, Box 121.

WELL-GROOMED INTELLIGENT, discreet male mid-thirties wishes to correspond with intelligent well-groomed, modern woman 30-45. Object companionship. Victoria Press Box 111.

WOMAN, OWN HOME, WOULD like to correspond with gentleman in fifties anywhere on Island, for friendship, one who likes home life. Enclose snap. Victoria Press, Box 132.

SINGLE UNEMPLOYED WOMAN seeks place to stay, share costs, fairly flexible. Possibly communal house as place to stay. Call collect, 522-6972.

GENT, EARLY 50'S WOULD like to meet active broad minded lady for mutual companionship. Photo appreciated. Victoria Press, Box 138.

FEELING THE NEED TO TALK things over? There are people who can help. Phone NEED, Victoria's Crisis Line, at 386-6323. We are always there.

ALCOHOLICS ANONYMOUS
Drinking problem? Want to quit? Phone 383-0415; P.O. Box 1.

PREGNANT AND DISTRESSED? Birthright can help you. 384-1431.

40 BUSINESS PERSONALS

ANCESTRY TRACED
by experts
effectively — efficiently
economically
ACHIEVEMENTS LTD. (VTC)
Northgate - Canterbury - Kent England

SPARTA INTRODUCTION SERVICE
Need a friend? New in town? Lonesome? A dignified way of making friends of similar interest and background. Confidential, inquiries invited. Reply Victoria Press Box 88.

MUSIC COURSES
Learn to read music fast or money back. Free brochure tells how. Piano, accordian, guitar, chord charts, games, aids. Write APCO (CANADA), Ste. 3A, 301 Yonge St., Toronto, Ontario. M4Y 1Y4.

300 Printed, Gummed Name and address labels, $2.50. Popular Press, 1411 Store St., Victoria. Please send payment with order.
Printed in
OUR SHOP
in Victoria

SKAALRUD FIXES DRYERS
SKAALRUD FIXES RANGES
SKAALRUD FIXES WASHERS
SKAALRUD FIXES DISHWASHERS
SKAALRUD — 385-2232 (24 hours)

DO YOU HAVE A PRODUCT our news advertising medium can promote to a 50,000 population outside lower mainland on a shared or commission basis? Write Victoria Press, Box 107.

ANCESTRY TRACED
Your roots and kin traced by qualified experts. Fascinating, informative. S.A.E. for details to: W. Murray, 851 Mowbray, Richmond, B.C.

CREMATED REMAINS
Scattered with dignity — Vancouver Island to Cascade Mts. Most area, $35.00. Free brochure — "Four Winds," Box 42, White Rock, B.C. 531-3397.

LET'S MAKE A DEAL!
If I can't repair your washer or dryer in your home, then I won't charge you for a service call: Fair Enough? Dave Skaalrud: 385-2232.

DO YOU HAVE A WILL?
Free information. Draw your will up at Norfolk Trust, 1004 Blanshard St., 384-9012.

VICTORIA HYPNOSIS CENTRE
Consultants, certified by International Society for Professional Hypnosis. 645 Fort. 388-9722.

SELF-DIVORCE SERVICES
Self-Incorporation Services, 214—1298 W. 10, Vancouver, B.C. Proven methods. Ph: 738-1731.

NEED A BREAK? RENT A UNIT with waterbed at the Friendship Inn, 39 Gorge Road East, for reservations, phone 386-8335.

720 YATES MALL
MEPC invites you to view the 10 specialty shops in the mall.

DON'T AIR YOUR DIRTY laundry in public — Have your washer repaired by Dave Skaalrud: 385-2232.

"THE PEN MATE CLUB
An excellent way to find
a friend or a mate
BOX 2308 CALGARY, ALBERTA."

MRS. PAYN-JONES. TRANCE medium. Questions answered, advice given 386-3603.

JUNK CARS HAULED FROM residential property. $7. Capital Regional District. 478-7811.

VICTORIA ESCORT SERVICE, male and female escorts for any occasions, Rob. 382-6405.

BABY SHOES BRONZED. FOR information write Victoria Press, Box 817.

40 BUSINESS PERSONALS

FRANK MALLORY, HYPNOTIST. Counselling, therapy, and self-hypnosis. 477-1431 after 5.

42 EDUCATION

REQUIRED IMMEDIATELY: Teacher for Biology and General Science. Girls Independent School Victoria. Apply Victoria Press Box 114.

60 FUEL

FIR PRESTO LOGS
2 40 — $30 dropped. 120—$16. 60—$8.50. Delivered same day.
SPECIAL 480—$58
We deliver to Duncan and Nanaimo
McGowan Fuel 382-6034

FINEST ALDERWOOD, OAK, split and cut any size (no extra charge), fast delivery and piled, cheques accepted, free removal any unwanted household items. 658-5832.

SEASONED SPLIT ALDER, truckfull, trunkfull. 388-6985.

65 BUILDING SUPPLIES

STEWART HUDSON
BUILDING SUPPLY CENTRE
COMMON LUMBER SHORTS

	6'	8'
1x2	22	35
1x3	27	39
1x4	36	55
1x6	54	77
1x8	72	96
1x10	96	$1.28
1x12	$1.14	$1.50
2x2	39	56
2x3	49	72
2x4	59	99
2x6	99	$1.44
2x8	$1.39	$1.99
2x10	$1.69	$2.75
2x12	$1.99	$3.19

ECONO STUDS — 2x4 — 49c ea.

PAINT — Interior Latex — white — $4.69 gallon

PLASTIC SHEETS
8'x12' — lightweight — 88c ea.
8'x12' — heavyweight — $1.66 ea.
10'x15' — heavyweight — $2.22 ea.

MANY MORE NON-ADVERTISED SPECIALS in store, shed and yard.
SEE US for ALL your CARPET and PANEL NEEDS.

CHARGES — BUDGETS
OPEN MON. THROUGH SAT.
7:30-5:30 — 386-3211
400 Gorge Rd. East
STEWART AND HUDSON LTD.

Cubbon on Cook
Lumber and Building Supplies

PLYWOOD—DEG.	SANDED	RGH.
4x8—¼ B.C. Fir		$5.89 $4.79
4x8—½ B.C. Fir		$7.99 $6.79
4x8—¾ B.C. Fir		$8.99 $7.59
LUMBER	PCS.	6 ft. 8 ft.
1x2 M-R boards	12	$2.59 $4.19
1x3 M-R boards	6	$1.59 $2.29
1x4 M-R	6	$2.09 $3.29
1x4 Rough cedar		86c lin. ft.
1x6 M-R	4	$2.19 $2.89
1x6 Util and better cedar		10c lin. ft.
1x8 MR-	4	$2.89 $3.79
2x2 Util. and BTR	6	$2.29 $3.84
2x3 Util. and BTR	1	.65 .72
2x4 Util. and BTR	1	.59 .99
2x6 Util. and BTR	1	.99 $1.49
2x4 92⅝ Eco. studs		25 $11.95
Moulding shorts 4c lin. ft.		
¾x10 sub cedar level siding		13c lin. ft.
SUPER SAVINGS	REG.	SALE
Celufibre H.P insulation	—	—
Sable cedar—per lin. ft.	.40	.32
4x4 Seafoam

70 MUSICAL INSTRUMENTS

YAMAHA
MUSIC CENTRE

USED KEYBOARDS
UPRIGHT Graig piano
HARDY console piano
ELECTROHOME Rhapsody Organ
ELECTROHOME Caprice Organ
HAMMOND J-100 Organ
HAMMOND L-100 Organ
HAMMOND T-400 Organ

4th Floor at the BAY
386-6337

Woodward's

USED HAMMOND CHORD ORGAN . . . $595
Convenient credit terms
WOODWARD'S MAYFAIR
2nd Floor. 386-3322

Sound Source

Specializing in guitars, drums, keyboards and amplification from amateur to professional. Lessons —repairs—consultations—rentals.
LARGE SELECTION OF MANY NAME BRANDS
Not Your Average Music Store
Visit Us At
2250 Oak Bay 598-3514
(Moving downtown soon to serve you better)

ELECTRIC GUITAR, FENDER Jazz Master, with hard case. $350 firm. Vox amplifier $150 firm. White Hawaiian double neck guitar with hard case and stand $75 firm. All in new condition. 478-9345, 2405 Bette Drive, Colwood Lake subdivision. (off Marlene end of Charlotte).

NEW FOR US AND FOR YOU
Kawai Pianos — consoles, upright, and Grand models now on display. A truly fine piano in every way. See them on our display floor.
SCOTT PIANO AND ORGAN
612 FORT 386-2434

RAVEN DRUM SET, SS P.A. System, with reverb, two speaker boxes, 3 mikes, one Electrohome organ with music box. One dymatic sound system amplifier amps and speakers. Many other musical items. 658-8105.

USE OUR LAYAWAY PLAN FOR guaranteed organ delivery before christmas. Drop in the store for all the particulars.
SCOTT PIANO AND ORGAN
612 FORT 386-2434

CABLE 5 FT. 2" BABY GRAND piano, mahogany finish, excellent tone. $2495.
GLEESON MUSIC
707 FORT ST.
388-9632

HAMMOND ORGAN M-3, LESLIE speaker 122, excellent condition, any reasonable offer, sell together or separate. Reply Victoria Press Box 32.

AQUARIUS MUSIC
SALES — SERVICE
INSTRUCTION
1153 Esquimalt 386-9922

GIBSON SG, 2 HUMBUCKINGS and case. $400. 382-6601 between 4 and 7.

APT. PIANO, EXCELLENT CONdition, checked and tuned last week, $800. 477-8652.

THOMAS 125 R ORGAN, DUAL keyboard, foot pedals, and beginners lessons, $525, 388-5287.

GBX DRIVER, TWO, GBX 4X10 cabinets, must sell. Great for Bass, Piano, Guitar. 382-5350.

SOUND CITY 100 WATT BASS head and speaker box with four 12" speakers. $500. 479-3976.

120 BASS ACCORDION, 19" KEYboard, $250. Used 1 month only. 479-2074.

WANTED: FENDER SPEAKER box, with or without speakers. 385-7610.

ACCORDION, AS NEW, CAMILlo, music stand and music books. $150. 479-2388.

HAMMOND ORGAN, MODEL S6 with bench and books. $550. 477-3575.

PIANO TUNER — CRAFTSMAN. NORMAN DUCKWORTH. 383-3083.

EVANS BROTHERS PIANO, 382-9996 after 6 p.m. Lene or Jim.

HAMMOND M-3 ORGAN, $1295 or best offer. 479-2676 afternoons.

2 BANJO MANDOLINS FOR sale. 383-8709.

RAVEN DRUM SET $150. 658-5856

LUDWIG DRUMS, FULL SET super Classic. 478-3497.

MASON AND RISCH PIANO. 477-1773

71 MUSIC TEACHERS

DANNY DEEN FLUTE STUDIO. Now taking students, flute, saxophone, clarinet. 382-2068.

PIANO AND ORGAN LESSONS. Scott Piano and Organ. 384-2434.

71 MUSIC TEACHERS

BERNIE
PORTER MUSIC
TEACHING "VICTORIANS" ON THE INSTRUMENT OF THEIR CHOICE FOR OVER 23 YRS. PROFESSIONAL INSTRUCTION ONLY. OPEN TILL 9 FOR YOUR MUSICAL SHOPPING NEEDS. PHONE 382-9542. DRIVE IN — PARK FREE. OPEN MONDAY THRU FRIDAY 9:30 A.M. TO 9 P.M. SATURDAY 9:30 A.M. - 5 P.M.

Sound Source
LESSON STUDIOS
Opening Soon —
New Location 723 Johnson
Not your average music studio
INFORMATION — 598-3514

77 MOTORCYCLES

Nobody Undersells
WORLD OF PLEASURE

USED — USED
A-L-L M-A-K-E-S

73 KAWASAKI 250-F11 Now $795
58 TRIUMPH 650 Now $695
72 SUZUKI T-500 Now $845
72 YAMAHA 650 Now $1095
73 TRIUMPH 650 — 5 spd. Now $1395
73 OSSA 250 Now $795

USED—SPECIAL—USED
Yamaha 350—R5
Was $775 Today $675

H—O—N—D—A
SAVE—TODAY—SAVE
NEW MT125
Was $949 Today $869

NO MONEY DOWN
On Approved Credit

WORLD of Pleasure
Pearson's World of Pleasure Ltd.
Dealer No. 8443
386-8424 3386 Douglas 382-2222
Next to Red Lion Inn
9 to 6 — Sat. 'til 5

NEW 1974
Yamaha 250 Trials
Reg. $1450
SPECIAL PURCHASE PRICE
$1295
AVAILABLE NOW AT
MULLINS MARINE SALES LTD.
925 Yates St. 382-1928
Dealer No. 7968

BARGAINS!
HARLEY-DAVIDSON LIGHTWEIGHTS
-1974 CLEARANCE
BROOKLANDS MOTORCYCLES
937 Fort D-7595 383-5926

COLWOOD HONDA
SALES—PARTS—SERVICE
2781 Millstream 478-8831
D-8817

MINI BIKES
From $219.95. Several models to choose from.
VIC LAWNMOWER HOSPITAL
834 Johnson Street 386-8338

1973 TRIUMPH TIGER, 5-SPEED 750 cc. 4,600 miles. Like new. $1,100 or best offer. 383-3529. 386-1908.

GOING EAST, MUST SELL IMmediately, as is, BSA 650, Chopper, mechanically A-1, first $600 takes. 386-8070.

YAMAHA 80 EXCELLENT CONdition, low mileage, plus helmet, highest offer takes. 386-6451 after 5 p.m.

FANTASTIC BUY
'73 Honda ST90, excellent condition, 600 miles, $425. Helmet included. Great for a lady. 383-5766.

OLD HONDA 300, IN GOOD shape but motor needs rings. $150. 384-5593.

MONTESA BULTACO
VICTORIA MOTORCYCLE SALES
592 Ledsham Rd. 478-1123

1972 SUZUKI 750. EXCELLENT condition, highest offer takes. 386-0574.

'70 HONDA CB 350, EXCELLENT condition, $700 or best offer. 652-3574 after 5:00 p.m.

'74 125 YAMAHA, YZ, MX, EXcellent shape, with extras. $850. 477-2721.

1970 HONDA 175, STREET BIKE, low mileage, $325. 386-9405.

WANTED: 1969 350 CC DUCATTI motor. Phone 656-5301.

THE ACES® ON BRIDGE

by IRA G. CORN JR.
TEAM CAPTAIN

Sometimes it takes quite a few special bidding conventions to reach a good grand slam. However, if the super modern bidding is not followed by excellent play, a partnership would be better off with "papa-mama" methods and playing a small slam.

Today's grand slam was played in the 1974 Spingold by Mike Smolen of Los Angeles.

The bidding was very effective but highly artificial. Here's what the bids meant.

Two clubs showed a strong hand and two diamonds was a waiting bid giving opener a chance to describe his hand. Opener's jump to three spades showed a solid suit and North's four-club bid showed the ace. South's four-diamond bid asked, "What about diamonds?" North's five-club bid said, "I have the ace." South's five-diamond bid asked, "What else?" North answered, "Another honor, but not the king."

Excellent bidding — few partnerships have things worked out so precisely — and the grand slam was an excellent one. However, one small slip and the bidding would have been worth nothing.

Declarer won the club lead with dummy's ace and had he taken his spade suit for granted and led trumps, the hand would have collapsed quickly. After two high trumps there would be no way to prevent East from scoring a trump trick for down one.

Mike Smolen took one small precaution. After winning the club ace he ruffed a club instead of leading trumps. Two high trumps revealed the troublesome spade division, but it was not over yet. The two high hearts were cashed and a low diamond was led to dummy's 10! He needed the extra entry desperately.

NORTH
♠ 3
♥ 10 5 3 2
♦ A Q 10
♣ A 7 5 4 3

WEST
♠ 7
♥ J 9 8 6 4
♦ J 8 2
♣ K Q J 10

EAST
♠ J 9 8 2
♥ Q 7
♦ 9 7 6 4
♣ 8 6 2

SOUTH
♠ A K Q 10 6 5 4
♥ A K
♦ K 5 3
♣ 9

Vulnerable: North-South.
Dealer: South. The bidding:

South	West	North	East
2♣	Pass	2♦	Pass
3♠	Pass	4♣	Pass
4♦	Pass	5♣	Pass
5♦	Pass	5♠	Pass
7♠	Pass	Pass	Pass

Opening lead: King of clubs.

A club was ruffed and a diamond to the queen allowed another club ruff. Finally a diamond to the ace and Smolen had the position he wanted. The lead was in dummy and East's last two cards were the J-9 of spades and declarer's the Q-10. Any lead from dummy encircled East's spades and the grand slam was scored.

Bid With Corn

South holds:

♠ 7
♥ J 9 8 6 4
♦ J 8 2
♣ K Q J 10

North	South
1♠	1♥
2♣	?

Answer: Three clubs. The strong club holding and singleton spade make the hand worth an invitational bid.

1974 by United Features Syndicate Inc.

77 MOTORCYCLES

SEE THE FIRST OF THE 1975
SUZUKIS
at
FREDERICK MOTORS
616 Queens 383-0823
D-7080

'58 HARLEY TRIKE, 750 CC. Mags and radials, offers, phone day 383-9512. Evenings 477-3039.

'72 HONDA SL 125 NEEDS REpairs, $250 or best offer. 479-4289 ask for Rob.

1971 500 SUZUKI, IMMACULATE condition. $750 or nearest offer. 479-2710.

1970 NORTON COMMANDO, good condition, little custom work. 389-4072.

1973 YAMAHA 175 ENDURO, LOW mileage. Spare rear tire and street sprocket, $650. 478-1588.

HUNTER'S SPECIAL! 71 HODAka 100, very good condition, 385-3244 after 6:00 p.m.

HIGH PERFORMANCE MINI bike, motorcycle components, $150, spare parts. 598-2201.

HUNTER'S—HONDA ATC 90, 3-wheel off-road machine, new condition. 477-1550.

1968 YAMAHA 350 CC. LOW mileage, good condition. $325. 479-7047.

OLD AND STRANGE MOTORCYcles wanted. 477-8152.

'74 HODAKA COMBAT 125 C.C. 477-2380.

1971 GEMINI SST 50 CC MINI trail bike. Open to offers. 478-7414.

1970 YAMAHA 250 CC. $250. 386-6930.

HONDA MINI TRAIL. $100. 478-1972.

'73 SPORTSTER, $2,400, FIRM. Phone 382-3814.

FOR SALE, 1970 HONDA 450, EXcellent condition, $700. 478-1476.

1972 YAM 125 MX. REBUILT. $495 firm. 642-3023.

78 BICYCLES

Russ Hay
On Government
Between Bay and Hillside
384-4722
The Leading Bike Shop

CCM — Raleigh — Sekine plus 7 other brand name bikes
Xmas Layaway
Terms — No interest — trades
Great selection — easy parking

Royal Oak Sporting Goods
Royal Oak Shopping Centre

Cowichan Country Sports Centre
The Log Cabin on the highway in Duncan

Robinson's
FOR
BICYCLES
1307 Broad 385-3429

ONE LADY'S BIKE, PERFECT condition, $40. One lady's English Falcon 10 speed, excellent condition $100. 385-2178 after 11 a.m.

MATCH SET, EATONS BRAND glider bikes, men's and lady's excellent condition. $160 pair. 598-1366 evenings only.

TRY D. G. AUTO AND CYCLE for the bicycle you've been looking for. 10-speeds from $84.95.—3244 Douglas. 382-4012.

GORDON'S SPORTING GOODS
1030 Hillside 382-5815

TWO GITANE 10-SPEEDS, brand new, used 5 times. $100 each. 112-743-5476 after 6 p.m.

MONASHEE MARK 4, TEN-speed, just overhauled. 384-8670. $65.

10-SPEED GRAN TOURISMO, with speedometer, offers. 477-3894.

GIRL'S BIKE, C.C.M. 20" wheels. $15. 477-0388.

MENS' 10 SPEED WITH EXTRA wheel and brake. Phone 386-0726.

3 SPEED RALEIGH, NEW, COST $100, sell $58. 592-2901.

APPOLLO 10-SPEED, WHITE, excellent condition, $100. 383-6460.

GIRLS AND BOYS BIKES FOR sale. Phone 385-7147.

80 BOATS and MARINE

CAST IRON
Wood and coal or oil stoves for boat and cottage use. See the selection at
BOSUN'S LOCKER LTD
580 Johnson St. 386-1308

1974 K AND C THERMOGLASS 18' hardtop, 120 Merc. inboard-outboard, 6 h.p. Johnson auxiliary and bracket, spark prop. and flush kits, depth sounder, deep line (Riviera), AM and FM Multiplex 8-track stereo, hourmeter, bow tank, compass, full camper back. 2200 lb. Road Runner trailer with brakes. 598-1985.

26-FT. FIBREGLASS SLOOP, full 6-ft. headroom, one of the roomiest 26-footers afloat. Large inventory of racing and cruising equipment including CB, RDF, and sounder and much more. Immaculate condition. For appointment phone 385-7088.

26' THUNDERBIRD HUSSY II. Taylor hull with booth molded deck. 2 suits sails, Spinnaker, 9.5 Johnson, excellent condition. Good racer and family cruiser. 383-8535 or 385-6868.

74 REINELL, 18'5", FULL canvas top, 165 h.p. Merc. cruiser with power trim. 2200 lbs. E-Z load trailer with brakes. Used only 43 hours. Asking $7,300. 388-4015.

COLUMBIA 26, NEW THIS SUMmer. An inventory of some two dozen options for complete cruising comfort. Replacement over $15,500, asking $13,900. 479-6594.

CROWN 23, 9.5 JOHNSON, PULpits and lifelines, main, jib Genoa, spinnaker. Equipped for racing and cruising. Phone: 383-5342 or 479-4481.

MUST SELL
One year old, 16½' Fiberform model Bowrider, tri-hull, 100 h.p. Mercury out board, plus extras, must sell, $2750. 383-8174.

15' FIBERGLASS, 45 EVINRUDE electric, and trailer, $1100. 16' Ply wood shelter Cabin. $200. 471 Constance. Evenings.

118' BOAT, WIDE BEAM, EXcellent for fishing, 65 h.p. mercury and trailer, $1,250 or offers. 592-0121.

14—6 SANGSTERCRAFT; 1973. '73—50 hp Evinrude. '60 5½ hp Johnson. Full top, direct steering, tilt trailer. $2500 or offers. 382-7675.

'73 TANDEM AXLE TRAILER with surge brakes, for 19' to 25' boat, cost $1900 sell $1200 or near offer, 385-5335

FISH IN COMFORT THIS winter, 23' Diesel motor sailer, galley, two berths, head. Offers to owner. 478-2535.

MUST SELL, 23' DIESEL MOTOR sailer. Phone owner for viewing. Ideal family boat. 478-2535.

WANTED TILT BOOM TRAILER, roadrunner or similar for 20' boat about 700 lbs. 477-9702.

46' TROLLER, MV SANDRA Carol, 16 net ton license fully equipped. 478-9192.

14' PLYWOOD RUNABOUT, 40 HP Johnson, electric start, generator, $500 firm. Must sell. 652-2619.

WANTED — FOUR-CYLINDER I.O. drive unit complete, also fibre glass cloth and resin. 598-6237.

5½ H.P. EVINRUDE MOTOR and small wheel trailer, closest offer to $200. 479-4461.

12' FIBREGLASS SLOOP, MAIN and jib, stainless steel rigging, $525. 477-5904.

15½' GLASSCRAFT, 50 HORSEpower Merc, easy load trailer, $1800, 478-4726.

80 BOATS and MARINE

gp
"It's the service that sets us apart"

NEW BOATS
1975 CALGLASS 15'8", 1200 lb. Roadrunner trailer, 1973 40 h.p. Johnson Electric. Special Price
Special Price $2995

JUST ARRIVED
18' Hardtop HOURSTON Glasscraft, 165 OMC, stand-up camper back.
$7736
Hurry on this hard-to-get model!

CHOOSE FROM
Complete selection of 1975 BAYLINERS

USED PACKAGE SPECIALS
'68 11½' TRI-HULL fibreglass, 155 OMC sterndrive, near new 1800 lb. Roadrunner roller trailer $3995
Perfect Ski Package

19' HARDTOP LONESTAR aluminum, trim tabs, 1970 85 h.p. Johnson, 1974 Roadrunner 2200 lb. trailer with surge brakes. Considered one of the first aluminum boats $3595

'73 SPRINGBOK 14' aluminum and Explorer trailer, both in near new condition. $695

12' Plywood and trailer (2 to choose from) $295

100% Bank Financing on approved credit.
TRADES WELCOME

GIBSON Powercraft
CENTRE LTD.
2520 Gov't (near Bay St.)
382-8291

Nobody Undersells
WORLD OF PLEASURE

NEW REINELL NEW
Flybridge Cruiser
RV2280 — powered by 188 Mercruiser, lots of extras and a great deal of comfort in this enclosed model.
Mfg. suggests $11,950
1 only special $9695

NEW REINELL NEW
Command Bridge
RV3270 powered by 188 Mercruiser. Many luxury extras, including power steering, 2 electric wipers, etc.
Mfg. suggests $13,527
1 only special $11,095

WOODEN HULL
20' Homemade Fishing Boat, a rough diamond, this sturdy, reliable craft is powered by a Ford inboard. Covered steering position, wash basin, and lots of room, make this an ideal little fishing boat. It's yours for only . . .
$1495

Bank Terms Available
NO MONEY DOWN
On Approved Credit

WORLD of Pleasure
Pearson's World of Pleasure Ltd.
Dealer No. 8443
386-8424 3386 Douglas 382-2222
Next to Red Lion Inn
9 to 6 — Sat. 'til 5
Sundays 10-6

WESTPORT
YACHT SALES
Chriscraft Alberg
Cruise-a-home Grew

40' CRUISE-a-HOME. Spacious 8-sleeper, all on one level. Deep V hull with 7 watertight compartments. Powered by twin 235 Waukesha I-O's FWC. SS Galley, range, fridge. Bathroom with shower, tub, etc. Two station steering. Cruises at 15 $43,500

NEW all Fibreglass CHRISCRAFT EXPRESS CRUISER, ready for immediate delivery $15,500

48' Diesel Harbor Craft	$ 15,000
47' Monk, diesel and House	$100,000
41' Supercraft, twins	$ 76,000
40' Fly-Bridge, twins	$ 38,900
36' Shephard, twins	$ 32,000
36' Monk Fly-Bridge, diesel	$ 45,000
35' Supercraft, twins	$ 49,500
34' Bridge Deck, diesel	$ 35,900
32' Grenfell	$ 28,500
30' Sedan	$ 11,500
29' Grenfell Sedan	$ 22,500
28' Sedan, twins	$ 12,500
27' Grenfell Sedan	$ 12,900
27' Chris Connie, twins	$ 17,900
26' CB Trojan and Shed	$ 17,900
26' F-G Trojan	$ 13,500
26' Haida, race-rigged	$ 12,500
25' Grenfell	$ 11,900
24' Shark, race-rigged	$ 6,450
20' Cal	$ 4,750

2075 Tryon Road 656-5832
Sidney, B.C.

BRITISH SEAGULL OUTBOARDS
from $270 BUY NOW before 1975 price increase.
VIC. LAWNMOWER HOSPITAL
834 Johnson 386-8338

32X11 TRI CABIN CRUISER, V-8 Simplex marine engine, 4-barrel carb. Centre bridge with full convertible top. Sounder, oil and propane stove, dinghy. Ideal liveaboard or charter boat. Owner living aboard. $13,500. Will take large motor home in trade. 517 Head St., evenings or weekends, ask for Mitch.

SIDNEY PROPELLER
MARINE POWER LTD.
Authorized sales and service on Espar heaters, aluminum and bronze propellers, Farymann diesel, Universal atomic 4, Volvo, Vire and sailboat hardware. 656-3421.

40' WEST COAST TROLLER, 7 years old. Fully equipped; Furuno sounder recorder and radar; Bendix Ironmite; Ratheon flasher; Morrow Loran; high range M.M.; Marconi big phone. $78,000. 725-3391 or 725-3421, Tofino.

BRITISH SEAGULL OUTBOARDS
from $270 up
VIC. LAWNMOWER HOSPITAL
834 Johnson 386-8338
All models in stock

26' 1972 SABRECRAFT, VHF radio, depth sounder, Bennett trim tabs, 188 Merc. Cruiser, Immaculate condition. $14,900. Days 386-8401, evenings 592-6075.

1973 — 19 FT. REINELL PLUS trailer with power winch. Many extras. See it, then make an offer. 656-4046.

KINGSCRAFT HOME CRUISERS
35' to 55', from $36,000.
DANE YACHT SALES
592-2449

12' FIBREGLASS, 3½ HORSEpower, McCullough and trailer, good condition, $275 or best offer. 478-9159.

21' CABIN CRUISER, MANY new extras, in real nice condition. With trailer $3,700, without trailer $3,400. Boat has moorage. 642-3281.

69 MERCURY OUTBOARD, 20 HP, long shaft, new block and rings, excellent shape. $450. 652-2584.

NEW 1974 MERC 1500. $1,750. CALL 934-6462.

80 BOATS and MARINE

BOSUN'S
BOAT SALES
FAIRLINER
ALBIN — VEGA

Yacht Brokerage
POWER

21' FIBREGLASS Cruiser, 140 Mercruiser, galley, head, sleeps 4 $7,000
21½' FIBREGLASS Command bridge, 188 Mercruiser head, galley, full warranty $9,950
22½' WESTPORTER, 225 OMC, radio, enclosed head, transom steps, trimtabs $9,950
24' BRANDLMAYR Express, V-8 power $5,250
24' F.G. Hardtop cruiser, 165 Mercruiser, galley, head, icebox $8,500
26' SABRECRAFT Express, 165 Merc, enclosed head, dinghy, sleeps 6, radio $13,500
29' MONK Express, V-8 power, well equipped, boathouse condition $21,900
36' MONK Tri-cabin, diesel power, 4 years new, fully equipped $45,000
41' CANOE COVE Wesporter, twin diesel, completely equipped, new condition $79,500
46' BRIDGE DECK, diesel power, new listing $59,000
48' MONK bridge deck cruiser, diesel, boathouse available $95,000

SAIL
19' LIGHTNING, full sail inventory $1,250
26' RANGER, as new, full sails $15,950
29' CAL, 1 year new, completely equipped for cruising, diesel $26,900

2 LARGE BOATHOUSES
$3,100 and $2,800

BOSUN'S MARINA
10775 McDONALD PARK RD.
SIDNEY
656-5558

OAK BAY MARINE
SALES AND SERVICE
1327 Beach
598-3393

BROKERAGE
24' FIBREFORM Cabin cruiser, sleeps 4, 225 h.p. O.M.C. Depth sounder, compass, trim tabs, antifouling paint.
19' BRANDLMYER, twin 50 h.p. Mercurys, fully equipped $3800
18' STARCRAFT, 85 h.p. Evinrude, 6 h.p. Evinrude, trailer
17' BRANDLMYER cabin cruiser, full top 60 h.p. Evinrude $2800

ZODIAC
"THE ULTIMATE INFLATABLE"
FROM 7' TO 19'

FRANCHISED DEALER
STARCRAFT GREW
ZODIAC EZ LOADER
EVINRUDE
OMC VOLVO-PENTA
MERCRUISER WAUKESHA

OAK BAY MARINE
Sales and Service
1327 Beach
598-3393

MARINE SUPPLY CENTRES MMOS
YOUR DOLLAR GOES FURTHER AT
MARINE MAIL ORDER SUPPLY
1368 West Broadway
Vancouver, B.C.
604 736-3565
This is a small ad but we have a big catalogue!
Write, Phone or Drop in for your FREE 150-page Discount Catalogue!
10-6 Mon.-Wed. 10-9 Thurs.-Fri. 10-4 Sat.

BOATERS!
See our large assortment of many useful boating items.
FRIDGES, SINKS, ICE BOXES, INSULATION HOT PLATES, WINDOWS, SPRUCE FRAMING, HEATERS, PANELLING, TOILETS, FIR PLYWOOD, LIGHT FIXTURES, PLASTIC WATER TANKS, WATER PUMPS, TABLE LEGS and many other useful items.

S. J. PEDEN LTD.
2855 Quesnel St.
386-3464

BOSUN'S
MARINA LTD.
are presently expanding their wharfage facilities Open wharfage on private finger berths is now available. Reserve now to assure your choice of berths and avoid the spring rush. Rates are presently $0.90 per ft. per month. A reduction is available on a yearly basis.

CLEARANCE
1 ONLY 17' DOUBLE EAGLE hardtop. Full back top, 85 H.P. Merc elec. 2200 lb. E.Z. loader c-w brakes.
CLEARANCE $5990

MULLINS MARINE SALES LTD.
382-1928 382-4515
925 Yates St.

HEATERS
Kerosene radiant type from 7000 BTUs priced from $54.95.
McQUADES MARINE SUPPLY
1252 Wharf 383-1141
1214 Wharf 382-8258
Shelter Pt. Plastics
Campbell River
871 Island Hwy.

TOLLYCRAFT
New 1974, 34' Commande Bridge Cruiser, twin V-drive Chrysler powered, fully equipped, sounder, sniffer, hot and cold pressure water, shower, AM CB radios, dingy and motor, many more extras, beautiful cruising boat. From owner, contact 658-8774.

HARBOUR MACHINE LTD.
DIESELS
CHRYSLER, NISSAN
FARYMANN
Gas and Diesel engine rebuilding. Shaft and Prop Repairs.
31 Erie St. 383-6555

SIDNEY PROPELLER
MARINE POWER LTD.
Authorized sales and service on Espar heaters, aluminum and bronze propellers, Farymann diesel, Universal atomic 4, Volvo, Vire and sailboat hardware. 656-3421.

CAL 20' SLOOP $4300
Quick sale for owner who's left country. Complete and ready to cruise. 385-4505.

PLAYBOY, 16', FIBERGLASS, 40 h.p. Evinrude, Woods tip trailer, fish and ski, used once in 1974. $1200. 598-7624.

MODIFIED SAN JUAN 24 FRED winner Little Swiftsure 10th World Champs. Priced from $10,500. Phone Vancouver, 929-2923.

16' FIREBALL, EXCELLENT condition, plywood hull, Dacron sails, stainless steel rigging, $1000. 385-4539 evenings.

40' WEST COAST TROLLER, A licence. $70,000. 642-5440.

80 BOATS and MARINE

HORWOOD MARINE

Glas Ply
THE BOAT WITH A LIFETIME WARRANTY
Before you purchase that new boat, drop in and check this warranty, and see the ultimate in fiberglass boats.

Glas Ply
The warranty is no gimmick — the boat is the finest!

BEFORE
YOU BUY—SEE US!
YOU'LL BE
MONEY AHEAD!

HORWOOD MARINE
385-1451
823 Pandora

ON DISPLAY
20' BERTRAM 165 h.p. Mercruiser fresh water cooled, head, excellent condition $7500
22' BAYLINER, 1974 model $9950
27' DISPLACEMENT, 215 h.p. Chrysler, sounder $12,500
30' EXPRESS Cruiser, 230 h.p. Crusader, phone, sleeps 6, good condition $14,750
30' DISPLACEMENT, sleeps 2, ideal fishing boat $8250
31' SHEPHERD, twin 320 h.p. Crusaders, phone, sounder, trim tabs, stereo, teak decks. Offers to $27,500
36' SHEPHERD, new engine, immaculate condition $32,000
36' TRI-CABIN with Command Bridge, teak planked bronze fastened hull, twin 330 h.p. Chrylser, fresh water cooled, 6½ k.w. Onan generator, radio-phone, C-B., sounder, auto pilot, trim tabs, stereo, dinghy on davits, 2 heads with shower, immaculate condition $49,500
41' CANOE COVE Westporter, twin Caterpillar diesels, Decca 101 radar, auto pilot, stereo, sounder, radio telephone, engine alarm system $79,500
43' KETCH rigged motor sailer, Archer design, auto pilot, steering vane, full complement of sails $40,000
50' DISPLACEMENT Trawler 8-71 G.M diesel, 12½ k.w. generator, loaded with equipment $115,000

CANOE COVE
YACHT SALES
Canoe Cove Marina
Sidney
656-3915 656-5711

MERCURY MARINE

BELL BOY
FIBERFORM
NEW

14' SPORTSMAN Runabout, 40 h.p. Mercury, Road Runner Trailer $2895

17'10" SPORTSMAN Runabout, camper top, 85 h.p. Mercury, no trailer. $4895

17'6" BELL BOY, 85 h.p. Mercury, camper cover. $4895

22½' FIBREFORM San Juan, 188 h.p. Mercruiser, full canvas, galley, head. $10,200

"WE SERVICE WHAT WE SELL"
800 CLOVERDALE AVE.
385-1457

ALL BAY MARINA
SHIP CHANDLERS
Marine accessories and hardware
EZ loade rtrailers
656-3167
2238 Harbour Rd., Sidney

18' BAYLINER, FIBERGLASS, runabout, under 50 hrs. 170 h.p. inboard outboard Volvo engine, sleeper seats, compass, auxiliary bracket, rod holders, two way CB radio and marine antenna, speeds to 40 m.p.h. $5400 382-0480 after 5 p.m.

C.B. RADIO
Pace radio, Hustler antenna, Goldline Acc. Diversified Electronics, 2535 Government St., 385-8613. Open Mon. - Sat. 9 - 5.

1970 22' FIBERFORM, 140 MERC cruiser, inboard-outboard, hardtop and full canvas camper top, Excellent condition. Phone 478-3741 or 478-6122.

ERICSON 23" SLOOP, RACE OR cruise, sleeps 4. Head, galley, 6 h.p. Johnson. Mint condition. $8500. 656-6070.

17' SAILBOAT, FIREBALL, FULL rigging, 3 sails, Spinnaker poles, excellent shape, $700, 479-5116.

CAL 20, 4 NEW SAILS, WHAT offers? Wanted Cal 25 or Crown 23. 592-6914.

28' CABIN CRUISER, 10' BEAM, fully equipped, many extras, $8,000, call after 6, 478-9302.

FIREBALL 15' JELINEK SAILS, racing certificate, with trailer, $700. 382-0958, 658-5630.

80 BOATS and MARINE

DUNCAN BOATLAND
BOATLAND FEATURE
BARGAIN!

16' CAL GLASS
Full camper top, walkthru windshield, 40 h.p. Mercury, controls, 1200 lb. EZ loader trailer.
BOATLAND BARGAIN $2995

17' CAL GLASS
—family flip-up seats
—full camper top
—walkthru windshield
—65 h.p. Mercury elec. with controls
—1500 lb. Roadrunner trailer
$4095

17' CAL GLASS
—120 h.p. Mercruiser
—full camper top
—walkthru windshield
—windshield wiper
$4895

19' CAL GLASS HARDTOP
—cuddy cabin with marine head
—sleeper seats
—165 h.p. Mercruiser
—full camper top
—windshield wiper
2 ONLY AT
$6995

1975 CHAMPION BOATS ARE NOW ON DISPLAY

1974 SANGSTER SELLOUT LIMITED QUANTITY

db DUNCAN Boatland
6045 Trans Canada Hwy.
Duncan 746-4158

VAN ISLE MARINA

29' MONK, very comfortable year-around cruiser. Sleeps 6 in 3 seperate areas. Less than 200 hours on new 195 hp. Chrysler FWC. $16,750

30' SPENCER Fly. Bridge Cruiser. Under 100 hrs. on new 235 hp. Chriscraft FWC. Sleeps 6, phone, sndr. and much more. Boathouse included at $26,500

42' F.G. Diesel	$58,500
44' Twin Diesel	$54,500
50' Displ. Diesel	$45,000
36' Chris twin, B. House	$30,000
27' Chris low hours	$14,500
26' Chris low priced	$10,500
25' Trojan FG hull	$13,500
32' Grenfell Cmd. Br.	$28,000
40' Monk Cmd. Br.	$55,000
23' Bartender and house	$8,500

We have more to offer. Contact Geoff Simpson or Don Omlid for information. We can help you to find the right boat.

VAN ISLE MARINE
Co. Ltd.
Tsehum Harbour
656-1138
Box 2130
Sidney, B.C.

USED POWER

27' DISP	$7900
26' CHRIS Craft	$10,900
36' DIESEL Classic Mint cond.	$25,000
36' GRENFELL, teak decks	$28,500
37' ALCAN — liveaboard	$31,000

MANY MORE—all sizes—all prices

23' RANGER sloop
26' RANGER sloop

Bank financing available
Good trade-ins welcome

NATIONAL BOAT SALES
2060 White Birch Rd., Sidney, B.C.
656-3966

15 Ft Sangster Craft
Runabout with 1968 55 h.p. motor, windshield and convertible top $1250.

17.6 Hourston Glasscraft
With 1974 135 h.p. Evinrude, Explorer trailer, as new, sacrifice, $4500.

14 Ft. Springbok
Aluminum boat, 1963 9½ Evinrude. $750.

McBRIDES SERVICE STATION LTD.
Chemainus, B.C. 246-3341

27' CHRISCRAFT, NEW 210 H.P. motor with 200 hours. Decks fibreglassed completely reupholstered, equipment includes depth finder, compass, gas sniffer, demand pressure water system, insulated frg box, Bennet trim tabs, power anchor winch, stove, sink, head with vanity, new carpets. Will stand the most careful examination. $15,000 firm. Phone 287-3467 evings or 287-9501 days, Campbell River.

BASEMENT SALE
MANIFOLDS, MUFFLERS, RUDders, shafts, struts, swim grid brackets, heat exchanger, keel coolers, Loran, direction finders, gears, stuffing boxes, large selection of used outboard parts and many more items. Everything must go. 1723 Richardson St. 592-0149.

FORTUNE
BOAT SALES
QUALITY USED BOATS
2270 Harbour Rd.
Sidney 656-5591

BAYLINER 2550 SARATOGA OFFshore. 188 Merc Cruiser. CB Radio, Sounder, Compass, Dinette. Boat House kept. Less than 100 hrs. $10,500. Days 383-8444, nights 479-4156.

34' CHRISCRAFT CUSTOM CLASsic, completely equipped, beautifully maintained, with new 40' boathouse wired for 110 and telephone. Appointment to view phone 656-5241.

15' FIBERGLASS SEMI-V 72 Chrysler, 35 horsepower electric, Road Runner trailer, offers or trade. Days 383-9512, evenings 477-3039.

38' CONVERTED TROLLER, Crysler marine. Good condition, sleeps 5, trunk cabin and salon, converted holo. A great live-aboard $10,000. Call 386-0533.

REAL SEA BOAT BIG 19' Spence Brandlmayr cabin cruiser. Volvo inboard-outboard, fully equipped. Very low hours. $6,700. No triflers please. 592-3743.

GRAMPIAN 26' SAILBOAT, working jib, genoa and spinnaker, can be seen at Anglers' Anchorage, Brentwood Bay, after 6 p.m. 656-1039, 9-5 p.m. 384-6613.

22' SLOOP, FIXED KEEL, FIberglassed, 3 sails, outboard, anchors, etc. Good condition, sleeps two. Offers. 382-1937.

CANOE, 12 FT. FIBERGLASS. Like new. $150 or best offer. 384-2941.

30' FIBREGLASS SLOOP, ONE year old, fully equipped. $21,000. 385-2171.

15' SKI BOAT, 70 H.P. CHRYSler, with trailer, excellent condition. $2500. 656-3712.

20' BELLBOY CABIN CRUISER, head, sink, 115 Evinrude and trailer, $4000, 749-3477.

13' HOURSTON GLASSCRAFT boat, 28 h.p. Johnson motor with trailer, open for offers. 478-4031.

28 FT. TOLLYCRAFT, 4 MONTHS old in superb condition. By appointment only. Call 386-0533.

14 FT. ALUMINUM SPRINGBOK. 20 hp Merc, Road Runner Trailer. Almost new. 479-7474.

26 SPENCERCRAFT BRANDLmay, express Cruiser, excellent condition, phone 478-4058.

19' REINELL 140 HORSEPOWER, in board, out board, Merc-cruiser, 598-2384.

ENTERPRISE NO. 15815 FIBERglass. Racing sails, boat cover, $1250, phone 479-8505 evenings.

18 FT. BRANDLMAYR CABIN Cruiser, motor, trailer and many extras, Offers? 479-2710.

8' FIBREGLASS ROWBOAT AND oars, $90. 477-3575.

WANTED: 20 FT. CABIN CRUISer, 386-0533.

80 BOATS and MARINE

Sangster Boats
Larson Boats
Chrysler Marine
Mercruiser Service

Garden City BOATLAND
642 Burnside E.
388-5561

BOATERS
BEDWELL HARBOUR
Resort facilities will stay open for your pleasure Friday, Saturday and Sunday during the winter months.

NEW WAYS
SAILING SCHOOL
SAILING COURSE
20 HOURS
OCTOBER COURSE TREMENDOUS SUCCESS. Course includes 12 hrs. actual sailing in 20 to 47 ft. boats.
Cost $50 per person
Starting Nov. 5
Call 386-0533 for reservations

WANTED: 26 FT. SAILING sloop. Call 386-0533.

92 SPORTING GOODS

LIQUIDATION SKI SALE
Less than wholesale prices! All equipment brand new—Guaranteed! Free K2 T-shirts or boot press with every purchase! Brand new skiis: Yamaha AR 1's, reg. price $110, sale $69. 2 pr. 190 cm, 3 pr. 195 cm, 1 pr 185 cm, 1 pr. Yamaha MPX 200 cm, reg. $175, sale $120. 1 pr. Dynastar combinations, 200 cm, reg. $130, sale $89. New Caber ski boots, (flow filled boots) Caber Monzas, 1 pr, 5½, 2 prs. 6½, 2 pr, 4, 2 pr. 4½, 2 pr. 5, 2 pr. 6, 1 pr. 10. Reg. $79, sale $39. Caber Pioneers, 1 pr. 6, 1 pr. 6½, reg. $105, sale $49. Caber Pros, 2 pr. 5½, 1 pr. 5, 1 pr 6, 1 pr. 6½, reg. $140, sale $79. For information call 658-1005 after 4.

Robinson's
9 m.m. Luger, $249; 38 Webley, $44; 32 Smith, $69; 38 S.W. Stainless, $195; 357 Colt Python, $369; 357 Colt S.A., $295; 30 m. I. Carbine, $135; 30-06 Rem. auto., $197; 300 Sav., 4x, $215; 7 m.m. Roger Mag., $239; 12 Broadway, $695; 440 Dble., $69; 12 Bernardelle, $395.
HUGE SELECTION
1307 Broad 385-3429

CCM — LANGE — BAUER skates and hockey equipment. Badminton racquets and accessories. Racquets re-strung. Team jackets — outfitting.
XMAS Layaway
Terms—No Interest—Service
Great Selection—Easy Parking

Royal Oak Sporting Goods
Royal Oak Shopping Centre

Cowichan Country Sports Centre
The Log Cabin
on the highway in Duncan

SEA TREK
DIVE CENTRE
Scuba Course starts November 15. Complete course outline available on request.
"TEACHING IS OUR SPECIALTY"
943 Yates St. 386-2525

LEARNING TO DIVE
It will pay you to see the largest selection of diving gear on the island — all top name brands. Frank White's Scuba Shop, 832 Fisgard St.

LADIES' RH GOLF CLUBS, Walter Hagen American Lady 1, 3, 5, woods, 3 to 9 irons putter, bag and cart, excellent condition, $150. Size 8½ ladies' golf shoes, $10. 385-0544.

RACQUET STRINGING
RAY'S SPORTS CENTRE LTD.
1692 Douglas 385-6312
Colwood Corners 478-3606

ONE-YEAR-OLD FIBERGLAS skis, step-in bindings, poles, etc., $100. 478-1721 before 6, 383-1667 after, ask for Everett.

12 GAUGE 3 SHOTS, WINGmaster shot gun, like new, $45; 22 Couey Rifle with scope $18. 383-8174.

GOLF CARS
Gas or electric from $550, new and used. Rick Telford. 386-8424.

BOY'S HOCKEY EQUIPMENT and skates, winter boots, size 6, and soccer shoes. Phone 479-2415.

SCUBA TANK AND SINGLE hose regulator. 385-9871.

WINCHESTER 270, 4-POWER scope and sling, $165. 479-4433.

BEN HOGAN GOLF CLUBS, SET of woods and irons, Royal golf bag and head covers, $230. 598-2740.

RIFLE NEVER BEEN USED, Bruno cal. 270, 598-3627.

FOR SALE, RELOADING PRESS. 652-1077.

93 CAMERAS, SUPPLIES AND PHOTO FINISHING

USED EQUIPMENT
1 MAMIYA RB 6x7
1 NIKKORMAT EL
2 PENTAX SV F1.8
1 500 MM. F45 SMCT takumor lens
1 MAMIYA C2
2 65 MM WA lens
1 55 MM WA lens
1 180 MM tele lens
1 135 mm tele lens
1 NIKON F2 50 mm 1.4
1 KONI Omega 3 backs
1 CANON F1 50 mm 1.8
1 LEICAFLEX SL 35 50 mm F2
1 NIKON FTN 50 mm 1.4
1 CANON 814 demo super 8 movie camera

Bill's Photo Supply
1672 Douglas St.
383-7443

Hilton
PHOTO SUPPLIES LTD.
Trans-Canada Highway
Chemainus
Drawer 750 Ph. 246-3311

SUPER 8 MOVIES
Movies for home projectors; world's largest selection of entertainment films — sound and silent — also projectors at our LOW PRICES! SEND FOR FREE CATALOGUE.
CAMBRIDGE FILMS CORPORATION
323 Church Street
Oakville, Ontario L6J 1P2

LEICAFLEX WITH 50 MM, F2, Summicrom, Mecablitz flash, superb condition $385. Leica M4, 6 months old, lens, 21 mm-50 mm. 479-7653.

SUPER 8 MOVIE OUTFIT INcluding GAF automatic zoom camera, projector and many accessories, $295. 384-1509.

96 RANGES, STOVES and FURNACES

HAVE PURCHASED SEARS KENmore range, selling Kelvinator 40" range, white, good working order, $75 or offers. 477-3767.

CAST IRON WOOD STOVE, OIL converted with water tank, $125. 652-3693. 7215 West Saanich.

WHITE 30" FRIGIDAIRE ELECtric stove, $75 or best offer. 382-3546.

VIKING RANGE, 16 MONTHS old, self-cleaning oven. 598-1559, 9-10 p.m.

30" MOFFAT STOVE, $25. 592-1482.

ENTERPRISE GAS STOVE, LIKE new, $250. 385-5340.

96 RANGES, STOVES and FURNACES

BRAND NEW PANASONIC Micro wave oven, this top of the line model retails for $649, asking $550, or offers. Brand new 30" RCA range, harvest gold, asking $250. 479-5069.

23" WHITE ELECTRIC RANGE, 220V, $20; old cast iron hot water furnace and oil burner conversion from large house, $25. 384-5593.

COLEMAN FLOOR FURNACE with electric fuel pump, $75. 479-4727.

OLD FASHIONED STOVE. WOOD and coal type. $250 complete. 383-6832.

ELECTRIC RANGE, WHITE, 36", best offer. Phone 477-3464.

30" MOFFAT RANGE, WHITE, excellent condition. 598-4891.

COUNTER STYLE RANGE WITH hood and fan, $50. 478-5459.

24" ELECTRIC RANGE, $20. Phone 383-9757.

97 FURNITURE

READY TO FINISH FURNITURE
Victoria's largest selection quality constructed in solid wood.
THE WHITEWOOD SHOPPE
Now located at
2025 QUADRA
(Across from the Victoria Curling Rink.)
386-9511
Also Open Sundays
10 a.m. - 5 p.m.

CONTINENTAL FURNITURE
OVER 100
Fine quality name brand chesterfield suites. Large selection of dining-room and bedroom suites.
ALSO
NEW SHIPMENT OF
VILAS
Just arrived. For immediate FREE delivery.
386-2458
716 JOHNSON
(Div. of Monarch Stores)

Mel's BARGAINS
GOOD USED BUYS
SPECIAL CHESTERFIELD CLEARANCE

	Was	Special
2 pc green brocade	$299.50	$250.00
3 pc beige sectional	250.00	199.50
2 pc beige brocade	150.00	119.50
2 pc gold sectional	69.50	49.50
2 pc pink frieze	49.50	34.50
2 pl gold tub style	85.00	75.00
1 pc brown sectional	75.00	49.50

Closed Monday
Across from Warehouse Foods
3460 Quadra 384-3152

MATTRESSES
6 LATEX
FOAM RUBBER (all sizes)
posture zone support, clean, hygienic, doesn't sag or lump. 3'3", $109. 4'6", $129; Queen $179.
IMMEDIATE DELIVERY
GREGG FURNITURE
2300 Douglas 388-7365

CHESTERFIELD AND MATCHing chair, gold brushed velvet; high back lounge chair, gold and red brushed velvet, antique Spanish Hextagonal coffee table, and two end tables, matching; old Spanish book case with built in fish tank, approximate size 8' high, 10' wide, 18" deep; 9x12 gold and red carpet and underlay; antique Spanish table lamp. 383-8174.

SOLID MAPLE DROP LEAF DINette table, turned gatelegs, light, modern, candlelight finish, $100. Walnut finished chair, gold padded seat, $30. Small lamp table, fluted turned legs, $30. All items new condition. 592-9605.

BRAND NEW TABLE AND chair set by Syroco in thermo plastic. 42" glass top round table, white frame, sun yellow captain chairs. Unavailable in Canada, this set retails for $500 in U.S.A. Asking $375. 479-5069.

1 ONLY, REPOSSESSED — VELvet off-white tuxedo style sofa and chair. Small stain on chesterfield. Balance owing $270. Contact Mr. Kenyon, 386-2458, Continental Furniture, 716 Johnson St.

HAVE PURCHASED SEARS SILvertone colour TV, selling 1970 Electrohome 22" console colour TV, swivel base, dark mahogany, completely checked over Aug. '74. Asking $300. 642-3819.

HAVE PURCHASED SEARS SILvertone colour TV, selling 23" black and white Silvertone TV, 1½ year old, like new, walnut grain, asking $95. 477 6748.

39" BEAUTY REST UNIT, 4 months in use. Best offer. Vilas maple. 39" headboard, footboard and rails, best offer. 385-7505 between 6-7 p.m.

ONE DOUBLE BOX SPRING AND mattress, Walnut Veneer chest and dresser, One vinyl desk chair, 2 walnut lamp tables, One floor lamp. 658-8055.

SECTIONAL BLOND-MAPLE chesterfield, 2-piece, gold fabric, like new, $195. 385-0370 or 386-9983.

DOUBLE BED IN EXCELLENT condition, radio headboard with box spring and mattress, like new, $130. 384-5305, evenings.

BEAUTIFUL MAHOGANY COFfee table, 24x60. Must be seen to be appreciated. Asking $125. 658-8140.

OLD OAK DINING SUITE, BUFfett, 4 chairs, non-extendable table, 30"x60", dark colour, elegant styling. $475 firm. 592-6789.

BLUE DANISH CHESTERFIELD a bargain at $85. Phone after 6. 598-1406.

CUSTOM MADE BEDS: BUNKS, mates, $100. Captain's: $110. Delivered, 479-7400.

COLLECTOR'S ITEM, EXQUIsite white and gold French Provincial bedroom suite, $1,500. 592-4738.

APARTMENT SIZE DINETTE, round table and 4 high back chairs, $80. 383-8174.

QUEEN SIZE BED, 6 DRAWER dresser and night table, good condition $130 or offers. 383-8174.

THREE PIECE BEDROOM suite, box spring and mattress, $150, 478-7002.

48" BOX SPRING AND mattress, complete with headboard, 382-4919.

5-PIECE SECTIONAL CHESTERfield suite, kitchen chrome suite. 477-9962

LOVE SEAT, IMMACULATE. Floral design. Orange-gold. Flexsteel. $195. 479-6679.

BEAUTIFUL ENGLISH REPROduction inlaid mohogany coffee table, lier shaped legs. 592-7064.

DINETTE SUITE WITH SWIVEL chairs, excellent condition 388-9483.

5-PCE. SUITE, PEDESTAL BASE, brown and black, best offer. 478-2810.

BUNK BEDS, GOOD CONDITION. 479-4953.

ANTIQUE BRASS AND WOODEN beds. 833 Fort St.

BLACK NAUGAHYDE HIDE-A-bed, near new, $175. 598-1515.

CHESTERFIELD AND CHAIR 382-0952

TODAY'S CROSSWORD PUZZLE

ACROSS
1 Dance
5 Analyze
10 So. Cal. campus
14 Exchange premium
15 Rock: Prefix
16 Impoverished
17 Clerical mistake: 2 words
19 ---- B'rith: Jewish organization
20 One after another
21 Put into service
22 European volcano
23 Rumba, for one
25 Deterrent
26 Sensitivity
30 Negative word
31 Proceed in sequence
34 Conclude prematurely
36 Private instructor
38 Organic vessel
39 Thoughtfulness
42 Swiss river
43 Military decoration
44 Become aware of
45 Indian tent
47 Large number
49 ---- ager
50 Automobile
51 Ain't: 2 words
53 Head coverings
55 Emmet
56 Metal pot
61 Utter
62 Cargo loaders
64 Roam
65 Primp
66 Catalogue
67 Propagated
68 Applies NaCl
69 Be foolishly fond

DOWN
1 Siamese monetary unit
2 Water: Sp.
3 Draw
4 Burden
5 Traditional primate
6 Indian weight
7 Building material: 2 words
8 Responded to reveille
9 Ancient times
10 Happy: Informal
11 Infringe
12 Bank transaction
13 Cantata solo
18 Nickname for Edward
24 Observed
25 Uses a drill
26 Silent
27 Dry as ----
28 Joining word
29 Transpose: Abbr.
31 Pointless talk
32 Corselet part
33 German city
35 Kitchen gadget
37 Bird's claw
40 Letter
41 Tennis gear
46 Punched: Slang
48 Symbols
51 Inside of: Prefix
52 A Kennedy
53 Aromatic plant
54 God of love
55 Cobras
57 Recounted
58 Pair plus one
59 For fear that
60 Italian community
63 Former G.I.

Yesterday's Puzzle Solved:

RAPS CUSP BOLOS
AMIL INCA INONE
DECAPODAL GESTE
ABOVE ONELESSON
RATING TREAT
NCOS WRECKS
DANGEROUS SPOIL
ARO ELVIS LEA
ROARS EATAHEAVY
BOHEME SKIN
MADAS INCITE
REFORESTS DANES
APORT HINDUSTAN
MORSE ELIA ERSE
ASKED SEPT DOES

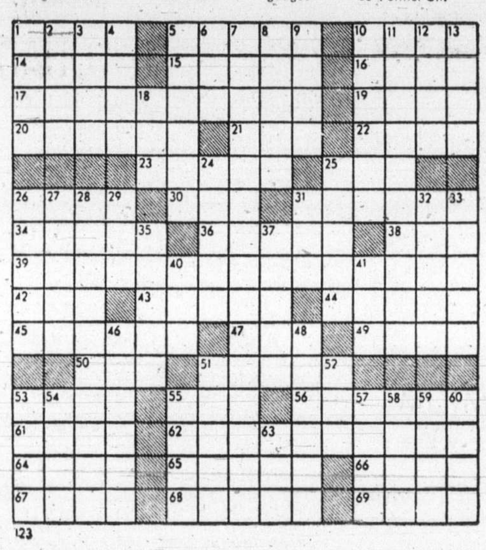

123

By R. A. POWER

98 TV, STEREO, RADIO SALES AND SERVICE

KENT'S TV
$10.00 Rental
383-7104
742 Fort

PHILIPS ELECTRON
383-5432
100 W. Burnside

NEW '75 PHILIPS ARE HERE
With new improved high performance 100% solid state chassis.
1974 STOCK
a few left at reduced prices
ENTER NOW
For a Free Stereo Console Draw
No Purchase Necessary

RENT TO OWN OR BUY OUTRIGHT
2 only Panasonic colour TVs, $299 each with warranty or terms as low as $15 monthly, no down payment (24 mos.).
Specials galore on new Panasonic colour sets, portables and cabinets. Buy the best and reduce costly service calls, (bank financing available).
Store hours 10 a.m. to 6 p.m. daily, open till 9 Friday.
INDEPENDENT BUYERS DISCOUNT SERVICE LTD.
939 Esquimalt Rd. 383-1780

RENT TV
Color and black and white
385-3832
BUTLER BROTHERS
(across From the Bay)

CAR STEREO
In dash or under dash from $49.95
B.C. SOUND and RADIO SERVICE
931 Fort 383-4731

EXCITING NEW ZENITH MODULAR SOUND SYSTEMS and rich flattering console are on display — use our layaway plan for your choice. BUTLER BROTHERS, 1720 Douglas St. (across from the Bay), 383-6911.

CLEARANCE PRICES ON ALL 1974 Philips Modular 4-color TVs. See them while they last — from $629.95.
ATLAS STEREO AND TV
385-2712 763 Fort Street

TELEX 4 TRACK REEL-TO-REEL TAPE DECK. Three heads, three speeds, sound on sound, echo chamber, special monitor amplifier. Demagnetizor, 16 Sony 7" tapes, $300. 478-3813.

MONITOR SPEAKERS, NEW $800, sacrifice $550. For full demonstration call 477-6262 weekdays after 5 p.m.

HEADQUARTERS FOR CITIZEN Band radios and accessories. MacDonald Furniture Mart, Broad at Pandora. 383-1171.

GARRARD TURNTABLE, MODEL 40B with new Shure 910E Cartridge and Stylus. $65, cash. 386-9340.

SOUND DESIGN STEREO COMponent, 2 speakers, AM-FM multiplex with built-in tape system, turntable, and stand, $240, 388-5287.

HAVE PURCHASED SEARS DEluxe stereo, selling G.E. cabinet stereo, AM-FM and FM stereo, good condition, $75, 592-9085.

HAVE PURCHASED SEARS COlour TV, selling 20" RCA black and white TV, with AM radio, good working order, $75, 383-6606.

23" BLACK AND WHITE FLEETwood contemporary, 3 year old T.V. Fine condition, $70. Phone after 5 p.m. 652-2938.

CASSETT RECORDER-PLAYER, Philips stacking unit, $100. 112-743-5476 after 6 p.m.

TOSHIBA SM 380 WITH MATCHing speakers. $200. 388-5825 anytime.

AMPEX MICRO 85 CASSETTE stereo, $100. Fleetwood TV, $10 as is. 383-6950.

SONY 1130, LENCO — L-85, SANsui TU 777, AR3A's, as system or separately offers. Don 592-2717.

NEW DYNACO A 25 SPEAKERS. $120 for the pair. 384-5593.

COLOR TV FOR SALE, LIKE new. Reasonable. 383-1738.

98 TV, STEREO, RADIO SALES AND SERVICE

RENT
or
Rent to Own
— COLOR TV —
Black and white
Call Now
MAIS TV
Sales and Rentals
385-2435

RENT
ELECTROHOME
COLOR TV
OR TRY OUR RENT-TO-OWN PLAN
with a 3-year guarantee on all parts and labour
6-year warranty on picture tube only $22.67 at
CITY CENTRE TV
3970 Shelbourne 477-6971
next to K-Mart in the Mall
10 a.m. to 10 p.m. daily

RECONDITIONED COLOR TVs
AS LOW AS $10 PER MONTH
Black and whites from $49.95
BRAND NEW
Admiral Color TV's from $299
THE TRADERS
715 Finlayson — Phone 388-6264
OPEN NIGHTLY 'TIL 9 P.M.

CAV ELECTRONICS LTD.
758 YATES 388-6564
1686 HILLSIDE 388-5222
SONY
TRINITRON
Latest 19" Color Portable
NOW ON DISPLAY
AT HILLSIDE ONLY

DIVERSIFIED ELECTRONICS
Rotel receivers
P.E. Turntables
Noresco Speakers
Robert's Tape Deck
Pace CB Radio
Metal Detectors
RENTALS
Metal Detectors and Sound Equipment
SALE
Stereo headphones $3.50
Open Mon.-Sat. 9-5
2535 Government St.
385-8613

21" BLACK AND WHITE TV, $75. One Dumont stereo, $150. Both in good working order. 384-1419.

16" SEARS PORTABLE COLOR TV, excellent condition, $225 or offers. 382-1575 after 6 p.m.

PANASONIC AM FM STEREO, radio, record changer and speakers, like new $200. 383-8174.

HITACHI COLOR TV, 19", 1974, 4 months old. Offers. 383-7962.

1972 25" R.C.A. BLACK-WHITE TV, like new, $80. 478-4023.

VIKING 26" COLOUR TV, PHONE 477-9256.

HITACHI 15" SOLID STATE PORtable, colour, $300. Offers. 478-0121.

1929 GE CONSOLE RADIO, working condition, $75. 477-8617.

AND PRODUCE

CAULIFLOWER FOR FREEZING, 25c each. 6432 Pat Bay Hwy.

99 GROCERIES, MEATS AND PRODUCE

GRAHAM MEATS
FREEZER PACK SPECIAL
30 lbs. boneless oven roasts
5 lbs. boneless round steak
2 lbs. minute steak
10 lbs. lean ground round
3 lbs. stewing beef
TOTAL 50 LBS. $79 EACH
Grade A Steer Beef
Quality guaranteed

SAVE MONEY AT HARVEY'S
Fresh Hamburger 85c lb.
10 Pound Lots 79c lb.
FREEZER MEAT SPECIALISTS
Sides of Local Lamb, 20 lbs. each $22.95
Beef Sausage, 10 lb. lots 79c lb.
Turkey Liver, 10 lb. lots 49c lb.
Front Quarters 69c lb.
Hind Quarters $1.25 lb.
Sides of Beef 95c lb.
2709 Quadra Street 383-2031

ALBERTA MEAT MARKET FREEZER SALE
Hinds $1.25 lb.
Sides 95c lb.
Fronts 69c lb.
Baby Beef Sides Sale
Grade A 99c lb.
Grade B 92c lb.
Perfect for freezer little waste.
Buy now and save
1811 Cooke St. 383-2012

WHELDON MEATS WHOLESALE
Grade A, 1 and 2
Sides .95
Hinds $1.19
Fronts .85
Side pork .85
100 per cent guaranteed
Game cutting 15 cents lb.
Free Delivery. 478-1281

MAPLEWOOD MEATS. HOME Freezer Supply, Grade A, 1 and 2 Beef.
Sides 95c
Hinds $1.25
Fronts 85c
Side Pork 85c
Free Delivery 478-3670

FISHERMAN'S MARKET
Located at Farmer's Maret, Old Island Hwy. Superb quality, large selection of fresh, frozen, and smoked, sea foods and shell fish at the lowest prices. Open 7 days a week. 478-4522.

WILLIAMS QUALITY MEATS GRADE "A-1" BEEF
Sides 99c lb., hinds $1.25 lb., fronts 85c lb.
Special full Baron of Beef 99c lb.
795 Fort Street 384-0525-26

APPLES, APPLES
Freshly picked Macintosh and Sparton apples, at Saanich Orchards, off Stelly's X Rd. 652-2009.

GAME PROCESSING, FULL FAcilities. .15 per pound. Phone Maplewood Meats. 478-3670.

Small Spartan and Golden Delicious. Bring containers. 1820 Stellys X Rd.

YOUNG GRAIN FED HOLSTEIN beef for sale, 55 cents per lb. by the side. 746-6550.

SIDES OF GOVERNMENT INspected meat direct from the producer. 652-2019.

TOMATOES, 30C LB. NEW CROP. 6432 Pat Bay Hwy.

100 MISCELLANEOUS FOR SALE

TOASTER, MIX MASTER, VACUum cleaner, blender, plus other miscellaneous household items. 383-8174.

10X12 RED RUG, $75, ALSO gold shag and orange-gold shag, 385-4286.

17½ CU. FT. G.E. FRIG. NO frost, large freezer compartment, 3 months old. $395. 383-8174.

TEXAS INSTRUMENT SR11 CALculator, with accessories, in good condition. 477-4341.

WALKER, $8; PLAY PEN, $5; buggy, $40; Jolly Jumper, $2. 479-7997.

BROWNIE OUTFIT, BED, BIKE, crib mattress. Wanted: Wood ice box. 385-2944.

36" WEDGEWOOD GAS RANGE, with pancake grill and space heater, $90. 383-4082.

MCCLARY ELECTRIC RANGE, automatic oven, $65; black and white TV, A-1 condition, 385-1666.

39" BOX SPRING AND MATtress, $40; boys skates, size 12, 4, 592-0976.

100 SQ. YDS. GOOD QUALITY short shag almost half price. 385-4286.

CRIB AND MATTRESS $30, Baby buggy $30. 478-7807.

100 MISCELLANEOUS FOR SALE

CARPET TREND CLEAROUT
5 COLORS OF HEAVY MULTITONE SHAG — 10.95 SQ. YD.
AREA RUG SALE
ROLL BALANCES As Big As 12x20. Hundreds in Various Sizes
SAVE UP TO 50 PER CENT
Skinner and Bay — Vic West
386-7501

"Think Christmas"
$ SAVE MONEY $
Top Brand Baseball Gloves
51 ONLY AT $8.00
Braun Coffee Grinder
6 ONLY AT $9.50
First Line 7x35 Binoculars
10 ONLY AT $37.50
Secretarial Chairs
10 ONLY AT $18.50
Excellent for Students or Sewing Room
DINING ROOM SUITES!!
Pine Sets, 18 Only at $175
Maple Sets, 22 Only at $175
Hand-crocheted, soft burlap rugs and hangings, from $6.50. Heavy-duty sisal doormats. Camping equipment: backpacks, tents. Many items from factory close-outs.
JOHNNY'S SALVAGE SALES
4488 W. Saanich Rd.
at Royal Oak Shopping Centre

Robinson's
DOWN IS UP . . .
BUT NOT AT OUR STORE
SPORTSMAN FLOATER JACKETS and DOWN JACKETS
ONLY $39.95
"The Outdoor Man's Jacket"
1307 Broad Street
385-3429

HASTINGS
SPECIAL SALE
NEW LEWYT vacuum cleaners complete with tools only $38.88
LIMITED QUANTITIES
382-6811 2100 DOUGLAS

RESTAURANT EQUIPMENT
Tables, chairs, milkshake machine, ice cream freezer, pop machine, cabinet cooler, bar stools, Garland grill and stove, sandwich bar, Moffatt Fat Frier, Hobart Dishwasher, large cutting table with stainless shelving, Hobart meat slicer, Admiral Up-Right Refrigerator, plus other miscellaneous Restaurant Equipment, phone 384-2515 day, 386-9139 night.

FALL CLEANUP TIME
TORO vacuum sweepers — $299.95
Leaf and vegetation shredders, from $179.95.
VIC. LAWNMOWER HOSPITAL
834 Johnson 386-8338

SEA CADET PRESTO LOG SALE. Free delivery to your wood box within 10 mile circle. Minimum 50 logs at 13c a log. C.O.D. Order phone 384-8442 Monday-Saturday, 8:30 a.m.-5:30 p.m. Delivery dates Nov. 2, 3. Last phone calls accepted 5:30 p.m. Nov. 2.

BLACK AND WHITE TV $100; 4-cushion chesterfield and chair $125, coffee table $5, all wood stereo with AM-FM radio $110, 4-way duplex bed $75, Gendron stroller pram $35, counter size electric oven $15. 477-2760 (weekdays after 6 p.m.)

BABY'S BASSINETT, YELLOW frills, rocking stand. Vacuum cleaner. Metal shelving. Man's black formal suit, hardly worn. Electric fire, brass fire dogs, other items. Friday 5-10 p.m. Saturday 6-10 p.m. 592-0842 or visit 1765 Newton Street, Apt. 1.

INDUSTRIAL SEWING MACHINES 2 Phaff 134R. 1 Console Hemmer. 1 Yanato 5-thread serger. 1 Secretarial desk and chair. 1 Victor electric adding machine. 656-1412, 656-5120.

NEED A DRYER?
Buy this MOFFAT at neveragain price of $199 at BUTLER BROTHERS, 1720 Douglas St. (opp. the Bay) 383-6911.

AS NEW: NINE-DIAMOND ENgagement ring, white gold. Appraised at $1,000. Also thirty one new pieces Wallace sterling silver flatware, valued at over $700. Offers please. 743-2164.

DELUXE 24" RANGE, $65; 2 fridges, in good condition, $65, $35; deluxe dinette suite, 6 swivel chairs, $130; charming oak buffet. 388-4893.

LOVELY HAND CROCHETED gifts for Christmas. Children's vests, sweaters, baby wear, teacosies, Barbie clothes and novelties, etc. Sat. 10 - 5. 120 Ontario.

DUNCAN PHYFE STYLE, MAhogany dining table, teak coffee table, Swedish steel log box, utility trailer. 592-9822.

FOR SALE — LADIES WHITE figure skates. Size 6. Worn one season. New price $25.00. Asking $10.00. Phone 386-2371 after 4:00.

OIL FURNACE, NEEDS SOME work; orange vinyl bamboo curtains, 144x54. 479-5788.

WASHER AND DRYER, GOOD condition, $300. After 5 p.m. 477-4556.

PRICE'S LOCK AND SAFE LTD.
Safes, Locks, Keys
847 Fort 384-6221

OIL STOVE; OIL KITCHEN heater; fire screen; wringer washer. 385-5207.

ANTIQUE BILLIARD TABLE, solid oak, 5x9, excellent condition. 477-6283 after 5 p.m.

FOR SALE AUTOMATIC DRYER, $60, to sell as soon as possible, 386-6684.

WHITE CROSS HORIZONTAL mink coat, like new. Size 14. Reasonable. Call after 6, 652-3793.

GE AUTOMATIC WASHER, good working condition, $170 or nearest. 592-6324.

PHILCO STEREO, MODERN 6' walnut cabinet, as new, $150, firm. 383-4768, after 6 p.m.

ENGRAVING MACHINE AND accessories. Learn and earn. 383-3016 after 5:00 p.m.

40-CHORD ORGAN, AND PAIR of size 7 Tack skates, nearly new. 382-3756.

WESTINGHOUSE WRINGER washer, dryer. Fibreglass laundry tubs. Best offer. Phone 656-2142.

COPPERTONE STOVE AND frost free fridge, in mint condition, $400. 386-8111.

GOOD USED DRYER, $60
652-2584

HIGH CHAIR, $10. STROLLER, $40. Walker, $5. 385-3643.

OIL STOVE, TANK AND STAND, good condition, 652-3626.

ONE BLACK HUDSON SEAL Coat size 42 Tall, $45, 383-0736.

POOL TABLE, 6 MONTHS OLD, not slate, $425. 478-5807.

GREEN CLOTH COAT, FURlined. Size 14-16. $100. 382-3626.

9X12 CARPET AND UNDERLAY. 383-0760.

HOOVER WASHER — SPIN dryer $75 or offers. 382-9960.

30" Westinghouse range, $65. 478-0264.

MADE TO ORDER SOLID TEAK table tops, for information 383-0435.

THOMAS ORGAN, GOOD CONDItion, occasional chair. 384-1254.

FAWCETT OIL FURNACE FOR home or garage. $75. 384-0377.

HOOVER SPIN DRY, GOOD CONDition. $65. 656-3818.

9" CRAFTSMAN RADIAL ARM saw. Good as new. 479-4926.

100 MISCELLANEOUS FOR SALE

MAIS
2 ONLY 4'6" Mattress and Box Spring units, ea. $79.95
1 color portable TV $129.95
2-pc. chesterfield suite, green with gold and brown check, reversible cushions, very modern styling, saddle arms and Shepherd style castors on front. Near new condition. $175.00
19" Admiral portable TV in good condition $39.95
19" Admiral portable, outstanding performer $49.95
1821 COOK
385-2435

SALE PRICES EVERYDAY
Round rock maple pedestal table and 4 chairs $399
Duncan Phyfe drop leaf table and 4 chairs $299
9 pc. Italian Provincial style dining room suite $795
Round Oak table and 4 chairs $279
5 pc. Kitchen Set. $59 to $99
3 pc. Kitchen Set. $34.50 to $49.95
2 pc. Chesterfield suite. $89 to $449
9x12 Rugs. $79 to $119
3 pc. Coffee and lamp table sets, $44.50 to $179
3 pc. Bedroom suites. $149 to $399
Single beds. $39.50 to $139
Chest of drawers. $29.50 to $99
Dressers. $49 to $139
Bunk beds $199
Hoover washer spin-dry $89
Wardrobe $79
Artifical log fires. $19.50 to $39
Fire screens. $14.95 to $34.95
Fire grater. $5.95 to $12.95
Portable T.V. $95
Use Your Chargex
PANDORA FURNITURE LTD.
New and Used Furniture
1050 Pandora Ave. 383-6319

IMMEDIATE ATTENTION
HANDYMEN BUILDERS ARTISTS
PRECISION WOOD PRODUCTS LTD. who make kitchen cabinets and vanities are moving to larger premises.
MOVING SALE
Arborite plywood particle board counter or desk tops hardboard odd cabinets, free firewood and sawdust.
2060 Mills Rd., Sidney, Sat. Nov. 2, 9 a.m.-2 p.m.

KILSHAW'S
BUY — SELL
APPRAISE
for all purposes
1115 Fort 384-6441

RUGS LOOK "NEW" IT'S SO easy with RUG-MATE stain removing rug shampoo. Rent electric shampooers for $2.00, 8 hours, plus materials. Also Hero Airless spray units, sales and rentals. Clark and Pattison, 760 Bay St. See our ad under Painters for other supplies.

UNIVERSAL TRADING CENTRE—584 JOHNSON
Best prices in town on used furniture, antiques, tools, stereos, cameras, and 8-track tapes — $2.75 each. Phone 383-9512.

HOMELITE CHAIN SAWS
SALES—SERVICE—PARTS
XL—1 $174.95. XL—2 $124.95
VIC. LAWNMOWER HOSPITAL
834 Johnson Street 386-8338

2 ONLY, REPOSSESSED AUTOmatic washers. 1 nearly new, white, balance $253. 1 3 yrs. old, white, balance $160. Contact Mr. Kenyon, Continental Home Supply, 716 Johnson, 386-2458.

HEARING AID
Zenith. Condition as new. Cost $295, sell $125. 385-2558, mornings or evenings.

QUALITY BLACK PERSIAN lamb coat. Black mink collar and hat. Exceptionally stylish. Size 12-14. New $1,000. Selling $400. Firm. Long black wool cape, new. $25. 477-2666.

GARAGE SALE — SAT.-SUN., 946 Wilmer St. ¾-size hide-a-bed, naugahyde rocker, 10-speed, wicker chair, boat trailer, ironing board, Indian art prints, old bottles, etc. 592-6879 after 5 p.m.

SAW SHARPENING
HAND and CIRCULAR
ONE DAY SERVICE
VIC. LAWNMOWER HOSPITAL
834 Johnson Street 386-8338

SEARS ROTO-TILLER, 5 H.P., 6 months old. New condition, $150. 2 h.p. electric motor, single phase. 120-220 volt, wound motor with control, $125. 477-9633.

FULL LENGTH WHITE FUR coat with large pearl mink collar, size 12. Also matching mink hat. Both in excellent condition. $950. 592-2542.

CLOSING OUT SALE
FEMINA FABRICS
619 JOHNSON

DOUBLE BED WITH RADIO headboard, excellent condition, double box spring and mattress, like new, $130; small red rug, $20. 384-5305 evenings, Saturday.

25-GALLON GAS DRUMS, $5.95 each, other sized barrels; old style cast iron bathtub with legs and fittings, $20; B-flat clarinet, $75. 383-1328.

AUTOMATIC TELEPHONE ANswering machine, 24-hour operation. Lease as low as $13 per month. Interconnect Business Systems. 384-0145, Victoria.

REMEMBER!
A washer by another name is not a Maytag. Get yours today at C. TAYLER Home Appliance Ltd., 707 Johnson, 383-3281.

ABC ELECTRIC
New and rebuilt major and portable appliances, vacuums, etc. all guaranteed. We also buy used appliances. 831 Yates, 382-7221.

HOOVER WASHER SPIN dryer, excellent working condition $80. 385-3965.

GIRL'S AND WOMAN'S CLOTHing, sizes 8-14 and 8-12 Burl table, and miscellaneous items. Reasonable. 479-3176.

USED FRIDGE AND OLDER electric range, very reasonable. Also, baby carriage and baby Tenda. 478-3225.

OLD OAK BUFFET, METAL, SINgle bed with good mattress, Encyclopedia, chrome kitchen table with 4 chairs. 592-0348.

ONE INDUSTRIAL PFAFF SEWing machine, used for draperies $250. 477-6804.

PROPYLON RUG, 12X20. SHORT twist shag. Used 4 months. 392-9927.

OUTDOOR INCINERATOR BARrels, ready to use, free delivery, $4.95. 383-1328.

CLEAN 30 GALLON DRUMS with lids, $3.50, $4 delivered. 383-0476.

OLD FASHION BATHTUB, VERY good shape; twin rinse tubs, white enamel; 384-1505.

SKIIS, BOOTS, SIZE 5, AND poles, $50; ice skates, size 5, $10; sewing machine, $40. 385-3028.

AUTOMATIC WASHER, 4 CYCLE Inglis, good condition. $150. 592-3508.

ONE MOFFAT REFRIGERATOR, in working condition, 10 cu. ft. 1746 Taylor St.

NORWEGIAN BLUE FOX COLlar, new, $85, or nearest offer. Phone evenings 388-7736.

ELECTRIC 30 GAL WATER heater, $30; standard blue bathtub, $30, 3 BR Sinks, fixtures, 592-3508.

100 MISCELLANEOUS FOR SALE

BARGAIN ANNEX
USED
Turquoise 2-pc. sectional, like new $109.95
2-pc. sleeper lounge, color brick 249.95
Buffet, table, 4 chairs, golden mahogany $299.95
Oval table, 4 chairs $ 19.95
Gold cogswell chair $ 49.95
5-pc. dinnette, green arb. top $ 59.95
3-pc. blue-green corner sectional $199.95
Matching Hostess rocker $ 29.95
2-pc. 4-seater chesterfield $ 99.95
Light oak table and four chairs $ 39.95
Bleached oak radio bed frame $ 19.95
Red vinyl massage recliner $ 99.95
NEW
Coffee and step tables, from, each $ 19.95
3-shelf wal. arb. bookcases, glass doors $ 49.95
$ 49.95
Drop arm love seat, floral cover $239.95
Double pedestal wal. arb. desk $ 91.77
9x12 nylon plush rugs, colors pink and gold $ 69.95
Free Delivery
Division of Standard Furniture
"Under The Eagles"
753 VIEW ST.
382-5111

KENMORE 24" KITCHEN range, fully automatic, good condition $65; 1 pr. wheels for Toyota truck, equipped with 8 ply snow tires, $27 ea.; 12" band saw $60; wooden panel door, 1 swing door, 2'6"x6'8", $5 ea., small utility trailer and trailer hitch for VW station wagon $45. 478-4152.

DINING LIGHT FIXTURE SWAG, Colonial style and matching single drop, $75. Light green naugahyde daveno, and matching swivel rocker, $100. Ladies leather coat, 12-14 $50. Basin and tape $10. Single box spring, Dunlop rubber mattress $25. 477-8395.

CHINA CABINET; DINING ROOM suite (walnut); Mixmaster; kitchen chrome set; 4 chairs; Hoover vacuum cleaner; rug 9x12, used little; bed chesterfield; set of English dishes; 2 lace tablecloths for large table; Pyrex glass bowls. 1961 Ashgrove St., 383-4830.

ROOF RACK, OLD FRIDGE, AS is, skates, boy's size 2, girl's size 5, girl's clothing, 10-14, children's games and books. Hot Wheel track, car vacuum, lunch kits. All good condition and reasonable. 479-2162.

ESQUIMALT SHOES
has moved to new premises at 941 Esquimalt Road, and is having a special discount sale. 20% to 50% reductions on all stock. Come and enjoy the bargains — Chargex — Master Charge. 383-5431.

MISCELLANEOUS METAL MEDIcine cabinet; aluminum screen door; used metal windows; tub enclosure, doors only; 4'x5'6" high patio door complete; 360 Bay St. No phone, 8 a.m. - 5 p.m. Mon. - Fri.

GARAGE SALE, 10 A.M. TO 4 p.m. 1821 Belmont Street. Guilt framed mirror, silver dishes, tablecloths, set of dishes, wooden chairs, humidifier, mirrors, and household miscellanious.

MOVING, APT. SALE. CONTInental bed, new portable TV, combination TV, pair lamps, chairs, square Maytag washer, Aquarium 10 gal., accessories. Tables. 382-1405.

AIR CADET SHOOTING COAT; water repellant, size 16; tailored Garco; with vest for outdoor shooting, elbow pads, shin pad, sweat band. Excellent condition, $20 or best offer. 658-8239.

TWO 250 GALLON OIL TANKS, $75 each. Econoiet furnace $300. Pair 165SRx14 radial tires and tubes $40. Western saddle $90. Percolator $10. 30" bed. $15. 478-2946 evenings and weekends.

HAVE PURCHASED SEARS KENmore deluxe sewing machine, selling Stradivaro straight sew portable, good condition, asking $35. 598-8749.

DUNCAN PHYFE COFFEE table, B-flat clarinet, suitable for school band, Husky boys' blazer, size 12, short all weather coat, new artist easel. 592-6565.

HAVE PURCHASED SEARS KENmore automatic washer and dryer, selling Kenmore washer, 10 years old, good working order, asking $100. 479-3687.

GIRLS' TEENAGE MIDI COAT, brown suede, Sherling lined. Size 9-10. $55. Excellent condition. Beige suede boots. As new. Size 10 $10. 658-8437.

ROUND PRESSURE TREATED fence posts, 30-year guarantee, 3" diameter by 6', $2.19 each; 4" diameter by 7', $2.95 each. Butler Brothers. 652-1121.

Aluminum Gutters
5" CONTINUOUS In baked enamel
B.C. ALUMINUM 479-3232

HAVE PURCHASED SEARS KENmore washer, selling Fairbanks Morse wringer washer, overhauled recently, $65 or offers; 386-1841.

GARAGE SALE. WASHERS; baby items, furniture; miscellaneous. Sat. and Sun. 10-5. 906 Lodge Ave.

LOCKING OAK DROP FRONT desk, 2 drawers, in perfect condition $190 or best offer. 479-2676 afternoons.

NORDIC HUSQVARNA OPEN arm sewing machine, $75, convertible bicycle, for 6-10 year olds, $25, 652-1951.

13 CU. FT. TOOL BOX, $25 AND ¾" pipe frame rack, $30. Both custom built for Datsun pickup. 592-3387.

HAVE PURCHASED SEARS KENmore sewing machine, selling Woodcrest portable straight sew, good condition, $49. 386-3923.

WASHER AND DRYER, WHITE, $250, 40" electric range, white, $50, ladies 3 speed bicycle, boys bicycle. Phone 479-3605.

LARGE OIL PAINTING, LANDscape by Loaksonen, Westminster chime clock, dishes, silver and crystal. 386-7853.

SPACE HEATER IN VERY GOOD condition, with electric fan; 3 wrought iron tables; new picket fence, any amount. 382-9990.

TAJ MAHAL BRITISH INDIA carpet, off-white with avocado and gold sprays, 10'x14', with underlay, $700, 382-5211.

SINGER SEWING MACHINE
Portable, 3 years new, excellent condition, $50. 384-1463.

FOUR SWIVEL HAIRSTYLING chairs, vinyl covered, good condition. $150. 478-6366, 388-4668.

MUSKRAT COAT, FULL length, size 20. Excellent condition. $250. 592 2158.

DRAPES, TWEED, GOOD CONDItion, 2 pairs, 160" wide, 82" long. 384-5334.

KENMORE WASHER, 5 CYCLE; dryer, heavy duty; Tappan Gurney 24" stove. 385-8241 after 6.

REFRIGERATOR, $40; COPPERtone exhaust hood, $15; 2 lamps, $5. 386-1591.

NEW COLORED TUB AND BASIN with faucets. 383-1000.

SPEED QUEEN WASHER-SPIN dryer, 1 year old. $175. 479-3040.

ONE WOOD LATHE AND ONE grinder. 385-1719.

WINDOWS, WOOD AND METAL, up to 6' wide. 592-1073.

100 MISCELLANEOUS FOR SALE

RED TAG SALE
SAVINGS GALORE
Example: This Weekend
MOFFAT micro oven $539
MOFFAT slim twin freezer refrigerator—17 cu. ft. save $60
R. C. A. automatic washers save $30
R. C. A. automatic dryers save $20
SEE DISPLAY AD FRIDAY COLONIST FRIDAY TIMES FOR MORE DETAILS
MANY MORE NON ADVERTISED SPECIALS AT
C. TAYLER
HOME APPLIANCE LTD.
707 JOHNSON
383-3281

TILLICUM FURNITURE WAREHOUSE STORE
Savings always quality brand name furniture at lowest prices. This week's specials, hide-a-beds 100 per cent nylon covers full coil mattress high and mid back styles in tweeds, stripes, checks, $289.50-$389.50. Posture de luxe beds—singles $69.50 each piece. Doubles $89.50 each pce. Rock maple rocking chairs now $69.50 available in pine at $75.00. Chesterfields high back Colonials gold floral reg. $689.50-$599.50. Gold tweed $599.50-$499.50. Green floral $699.50-$599.50 all 100 per cent nylon. Save on color TVs and stereos, lowest prices in town. We deliver—park right at the door. Use your Chargex Card. Phone 382-2434, 1006 Craigflower Rd.

SOOKE AUCTION
Sat. Nov. 2, 1 p.m.
at Sooke Merchandising, 2 blocks from town centre, new and used chesterfields, dinettes, wicker chair, antique coal and wood stove, tools and miscellaneous items. For consignments and appraisals phone 479-8586 or 642-3931.

USED SEWING MACHINES
1 only treadle electric portable, $25; electric portable, $35; electric portable, $37; Singer in console cabinet, $59; Zig Zag portable, $75; open arm automatic, $135; Pfaff automatic portable, $179; Singer golden touch and sew, full automatic, (as new), $329. Many more to choose from. Easy terms. All 1 year guarantee. First come, first served. Closed Mondays. Sawyer Sewing Centre, 840 Fort, 388-6228.

GARAGE AND HOUSEHOLD SALE
Moving to mobile home, attic treasures, crystal, picture frames, painting easel, venetian blinds, vilas table, fridge and stove coppertone, bedroom suite, drapes, rugs, etc. 10-speed bikes, trikes, vacuum cleaners, tea sets, 12' aluminum boat. Sat. and Sun. only 4287 Caen Road. 479 2388.

NCR CASH REGISTER, EXcellent condition. Full keyboard wide drawer. Original cost $1,800, for $750. Paymaster check writer $100. Addressograph imprinter adjustable model $50. Steel roller file drawer 14x24 $25. Two 5x7 Whiz Pakat invoice units $15 and $20. Phone 748-8228.

GARAGE SALE, 10-4 SATURDAY. Commercial 10" radial arm saw; 36" chain saw; 19" rotary mower; Electro Airless paint sprayer; metal top work bench; ice box for camper; clothing and miscellaneous household items. 6372 Sunnyslope Dr., off Tanner Rd.

ALMOST NEW GARBURATOR, $75. New louvered doors, 2'6"x6'8". Walnut coffee table. Squirrel stole, $45. Printed drapes and traverse track. 8 ft. dryer vent pipe, two elbows. Swedish ball fixture. Miscellaneous items. 477-1673.

OLD-STYLE KITCHEN CUPboards, top and bottom, $20. Enterprise gas range, attached garbage burner, complete, $100. Old dresser, 3-drawers and cupboard, $10. 385-6217.

GIANT GARAGE SALE. INcludes furnishings, lamps, linens, cutlery, etc. All in immaculate condition. 586 St. Charles St., Sat. and Sun., all day.

COMPUTER-TYPE PALM READing machine and 10,000 fortune telling punch cards needs renovation or good for parts $40. Phone 384-5593.

MOVING MUST SELL, CHESTERfield, 2 chairs, coffee table, end tables, dressers, table and chairs, single bed and frame, baby table, trilight, etc. 385-7466.

ELECTRIC STOVE, SOLID WALnut bookcase, wooden wardrobe and matching ¾ bed, desk, miscellaneous odds and ends, 642-5930, 598-2165.

ATTRACTIVE ELECTROHOME black and white television, $60; comfortable rocker, $40; microscope and pocket Instamatic, reasonable. 385-4805.

21" ZENITH B.W. FLOOR model TV, $100. Underwood Golden Touch typewriter, $100. 821 Island Rd. 598-5529.

MOFFAT STOVE SELF CLEANing oven, $250; carpets, under pad, toilet and sinks, taps, kitchen suite, 592-6267.

GRACO PROFESSIONAL AIRLESS paint sprayer, air powered compressor and tips not included. $250. 384-5593.

UNDER THE COUNTER REfrigerator, harvest gold, left opening door, 27" wide, excellent condition. $80 384-5593.

GARAGE SALE, BY OAKBAY Strings (students), clothing, plants, books, miscellaneous, Sat., Nov. 2, 10 a.m. to 4 p.m. 2620 Lincoln Rd.

GARAGE SALE, SAT. AND SUN. 10 a.m. 4 p.m. Antiques, ranges, tools, miscellaneous. 869 Darwin Ave.

ORIGINAL OIL PAINTINGS, country scenes, very reasonable. 658-8466.

SMALL ANTIQUE NO. 9 FAWcett heater width 19" across 22" depth 22" $100, 384-7468.

20 DAYTON CENTRIFUGAL blowers 350 CFM heavy duty 115 V $26 each. 384-5593.

70 SQ. YDS. USED WILTON wool broadloom, quality underlay, reasonably good shape, 592-1690.

HOT WATER HEATER, LIKE new, 40 gal. Coleman. Double 1000 watt elements $85. 384-5593.

TEAK OVAL TABLE 47X99, 4 chairs (red fabric) $350. Phone 592-3859.

DANISH CHAIR, LIQUOR CABInet, valet, lady's evening dresses and suits, size 10. 382-6697.

NATURAL MINK STOLE, BEAUtiful condition, new $595, sell $225, 385-0544.

GARAGE SALE — RUGS, drapes, toys, desk, etc. Starts Friday, 10-4. 2179 Guernsey Street.

HOOVER WASHER, SPIN DRY, very good condition, 383-2166 or 450 Bela St.

UTILITY TRAILER, 69" WIDE, $100. Boat trailer, $100. 1287 Kings Road, 384-7028.

BAR 9½ FT. L-SHAPED, BLACK buttoned and padded $400 or offers. 384-0473 after 6.

30' RANGE, MEDIUM SIZE fridge, good condition. $115 382-9674.

SHAG CARPET, GREEN, 9X12 $65; turquoise swivel rocker, good, $35. 384-4386.

ATTRACTIVE OIL PAINTINGS, $15-$125 382-3663 Friday, Saturday, Sunday.

DEMOLITION SALE, 1853 OAK Bay Ave. Saturday and Sunday 9 till 4.

GAS DRYER, MORE ECONOMIcal than electric, near new Kenmore, $175 or best offer. 388-6795.

KENMORE FRIDGE, STOVE, washer, avocado green, near new, $850. 477-6009 after 6.

VIKING WRINGER WASHER
383-7594

3-SPEED MUSTANG, LIGHT, $25, large baby crib, $15. 382 4658

8" TABLE SAW, 1974 MODEL with motor, $85. 598-7614.

100 MISCELLANEOUS FOR SALE

3-SEATER CHESTERFIELD, rust color; French Provincial walnut lamp table; plate glass tops; oak fireplace bench; brass fireplace fender; small brass fireplace companion set; 3-piece corner sectional chesterfield suite, excellent for re-upholstering; 10' venetian blinds; small walnut coffee table; french Provincial tub chair; arborite corner step table; copper boiler; metal butter churn; lawn roller; other miscellaneous. 9:30 until 6 daily, 1895 Hillcrest Ave.

VERANDA SALE
Rose chesterfield suite, ideal for rumpus room, a steal for $50; Padded high chair, chrome finish $20; Older baby crib with mattress $25; Bunk beds with mattresses $50; Lady's brown muskrat fur coat, slightly worn, size 14, best offer. Arborite kitchen table, no chairs $15. Girl's dresses, size 14, $5 each. Lady's black winter coat, ¾ sleeves (name brand) size 36 $20. All in good to perfect condition. 479-5480, 3906 Holland Ave.

BOY'S 3-SPEED BIKE, SMALL girl's bike, 2 guitars, 2 pr. boy's skates, soccer boots, ladies' and girl's figure skates, Roccem Soccem game, fire screen, room divider shelves, portable sewing machine. 382-3925.

TWO BURNER RANGETTE, heater catalistic, small fridges, 3 brush floor polisher, typewriter, Elna sewing machine, night table, easy chairs, electric kettle, ¾ hollywood beds, china cabine, and mirror. 386-8647.

OLDER MODEL 31" RANGE, clean, good working order, $30. Medium-sized Kelvinator fridge, good condition, $75. Wringer washer with pump, not working, free for the taking. 386-9649.

OLD OAK CHESTERFIELD, $125; old American oak Spindle rocker, $125; oak side-board, has leaded glass doors, $175; oval mirror, $30, miscellaneous items. Phone 598-5537.

KENMORE AUTOMATIC DISHwasher, Avocado, 1 year old. $250. 2 electric automatic sump pumps, $40 and $20. New 50' telescopic antenna mast and gye wire, $30. 478-4086.

ONE NO. 30 BRONZE WATER tank with element and thermostat and cover, tested and guaranteed. $50 firm. 15 bags Zonolite $10. 200 Jumbo Cement bricks, 12c apiece. 478-6065.

PIANO, MAHOGANY, $600; ELCO water boilers, 22-gal and 30-gal., $35, $40 each; galvanized roof nails, 1½", 50c lb; '52 Ford flat deck truck, $300 or offer. 598-6090.

LEATHERETTE DAVINO AND swivel chair, 2 end tables and coffee table, one apartment size spin dry washing machine. One set of barbells, 479-4695.

COLOURED PLEXIGLAS AND Vinylite, for those special lighting effects and Christmas displays—always in stock at Industrial Plastics Ltd., 2105 Douglas.

NIAGARA CYCLO MASSAGE portable unit. Two 14" tires and rims, fit Chrysler '63-68. Plus miscellaneous items. 479-2592, 679 Vanalman.

GE AUTOMATIC WASHER AND dryer, used 6 weeks; man's 10 speed bicycle; childs car seat. 382-8422 after 6.

LIKE NEW, REGULATION SIZE deluxe pool table, with all accessories, plus extras. Cost over $600. Sell $400. 385-5335.

MCCLARY EASY WRINGER washer, baby items, games and miscellaneous. Must be sold. 1150 Summit, Apt. 202.

GARAGE SALE
Cars, furniture and appliances, must be sold, Saturday only, 932 Darwin Ave.

MEN'S COATS, WOOL AND cashmere, youth clothing and miscellaneous equipment, excellent condition and quality. 592-4159.

GARAGE SALE — TWIN BEDroom suite, vacuum, lamp, tools, miscellaneous, 3811 Kremlin. 477-5692.

NEW LADY'S COAT, IMPORT, size 12. Black and gold, chamois, after 6 Saturday and Sunday, 383-3942.

DOUBLE CONCRETE SINK, TOIlet, bathroom accessories, wallpaper, chairs, sun lamp, figure skates, and pole lamp. 383-6273.

FRIGIDAIRE FRIDGE, $25; round oak table, $50; treadle sewing machine, $15, old organ, needs repair, $50. 479-1219.

MAJESTIC MINK STOLE, LIKE new, $250. 14 diamond and two baguettes, appraised $400, sell $150. 385-0464.

SPEED QUEEN WASHER AND dryer, excellent condition, $250. Phone 658-5156.

POWER SAW 30" MCCULLOCH new chain, $100 or exchange for small saw. 598-5552.

1970 650 BSA; '71 26" QUASAR colour TV; '73 Datsun pickup, must sell. 383-3151 or 477-2001.

AS NEW WINTER COAT SIZE 14, brown and white plaid, fur collar, 478-3359.

POLE, FLOOR LAMPS, RADIOS, from $6. Carpet sweeper, $5. 592-2906.

24" MCCULLOCH CHAIN SAW. 479-5590.

9" TABLE SAW, $200. 478-2705.

MAN'S SUMMER GOLD SUIT, worn twice, 44 chest, $35. 478-8644.

FULL LENGTH KOLINSKY MINK coat, mint condition. $500. 592-4293.

26" TV, $75; STOVE, $15; 1 YEAR old humidifier, $50; 598-2315.

CHAIN SAW 36" BAR, GOOD condition, $175. Phone 382-7713.

30" WESTINGHOUSE RANGE, $65. 478-0264.

GARAGE SALE, SUNDAY 1-4 p.m. 4878 West Saanich Rd.

9" RADIAL ARM SAW, DEWALT, 658-8235.

103 MISCELLANEOUS WANTED

THE SALVATION ARMY Needs your re-usable clothing, furniture and household goods. "Help us to help others." Family Thrift Stores. Victoria, Sidney and Langford. For pickup 386-3295.

LUNDS
We BUY For Cash
APPRAISALS
For All Purposes
926 Fort St. 386-3308

INFORMATION ON WHERE TO find a rotary water gear motor or pump. Runs on water pressure. No longer manufactured. Was called the "Red Devil." Phone 746-7351 (collect) after 5:30 p.m.

WANTED: SHOWER STALL, basin, and toilet, complete, and in good condition. Rubber-backed carpeting; also roll ends and odd pieces. Ping-pong board to fit 8x4 pool table. 598-5484.

YOUNG MOTHER WITH 3 young children, new to Victoria, is in desperate need of unwanted household furnishings. Victoria Press, Box 134.

WANTED: ALUMINUM BOAT, and motor; selling 2 solid core doors, with brass hardware. 386-1063.

GOOD BOOKS ALWAYS BOUGHT
HAUNTED BOOKSHOP
822½ FORT 382-1427

TEA WAGONS, CHINA CABInets, quality rugs, Moorcroft pieces, etc. 384-2225.

WE BUY FURNITURE, HOUSEhold goods, pictures, tools, etc. Best cash prices. 386-0462 anytime.

CHILD'S WOODEN TABLE, chairs, rocking chair, doll crib, etc. 383-4680.

AMERICAN ALUMINUM BEER cans wanted. Will pay 5c can. Call 382-8039 after 5:30.

WANTED; VOLKSWAGEN bench seat. Phone 385-4590 after 4:30 p.m.

WANTED — NEWER MODEL electric dryer, in excellent condition. 658-8185.

WANTED SPLIT RAIL FENCING, also used 2x4's, siding and plywood. 479-7653.

USED CLOTHES, CLOTH, ETC. wanted to be sent to poor Asian families. 384-6316.

WILL BUY OLD TRIKES, wagons and bicycles, parts or whole. 383-0476.

COLONIAL BEDROOM SUITE, with mattress. 478-8460.

WANTED FOR CABIN, ICE BOX. 385-0725.

103 MISCELLANEOUS WANTED

BRENTWOOD BARGAIN BARN
BETTER QUALITY USED FURNITURE AND APPLIANCES
Before you buy or sell
Compare our Prices
7115 West Saan. Rd. 652-1711

WANTED AS TRADE-INS ANYthing of value ... tools, garden furniture, dishes, hardware, doors, lumber, furniture or appliances as trade-in on new home furnishings. The Traders, 715 Finlayson St. Phone 388-6264. Open nightly till 9 p.m.

WANTED
CEDAR BUTTS suitable for 24" shakes. Will pick up. Call 656-3779 after 6.

WANTED IMMEDIATELY!
We buy your used furniture and appliances. Must be in good condition. Call now. BUY-RITE, 385-4744, 9 a.m.-5:30 p.m. daily. Closed Wednesdays.

BUILT-IN OVEN, COUNTER TOP elements, in good condition. 598-2995.

DARK BROWN SUEDE COAT, size 10. Girls' skates, size 2. Typewriter. 388-9015.

WANTED: 4½X9 SLATE POOL table. Pack board, for hinking. 477-3894.

OLD STYLE FRANKLIN STOVE and bench saw. Phone 477-9253.

PRE-1968 CANADIAN COINS wanted. 592-7551 evenings.

TWO 4 DRAWER FILING CABInets. 382-7522.

PORTABLE METAL GARMENT rack, minimum 66" high. 382-5444.

WANTED LARGE WATERPROOF tarps. 479-7653.

WANTED: MOVING PADS OR blankets. 383-1078.

FRIDGES AND FREEZERS bought. 598-7422. All-Temp.

WANTED: TABLE SAW.
658-8384.

WANTED: 2 4.10-3.50-5 GO-KART tires and wheels. 384-2045.

QUALITY ESKIMO SCULPTURE and prints. Phone after 5, 658-8785.

WANTED: USED PIANO. CASH. 382-9542.

UPRIGHT FREEZER. PHONE 478-8059.

HAND VACUUM CLEANER, NO attachments, 386-2760.

TV ANTENNA WITH ROTOR. 478-1975.

SECOND HAND UTILITY TRAILer, and power chain saw. 477-5203.

NEWSPAPERS.
382-4825

WANTED BOOKCASE IN GOOD condition. 385-6191.

WANTED GOOD USED BUNK beds, reasonable, 384-5334.

SMALL GAS RANGE, AVOCADO fridge and stove, electric, 383-4082.

WANTED SINGLE AXLE, TWO-stall horse trailer, 477-6438.

KILN WANTED
386-7026.

109 MISCELLANEOUS TO RENT

SAWYER SEWING CENTRES
RENT TO OWN
Domestic and Industrial
840 Fort St. 388-6228

112 WANTED TO RENT MISCELLANEOUS

WANTED — GARAGE TO RENT, area bounded by Leighton, Richardson, Foul Bay and Richmond. Please contact R. England at 382-3131, Local 216, between 9 a.m.-5:30 p.m.

NEED MEETING ROOM, 30 PEOple, central location, first and third Tuesdays. Phone 383-0781, 479-2161.

115 SWAPS

17' SANGSTERCRAFT, CONvertible top, built-in fuel tank, windshield wipers, lights, sleeper seats, 70 h.p. Chrysler motor and trailer. $2800. Cash or swap for larger boat or fish boat. 478-6108.

WILL TRADE ONE MAN'S OR one lady's 10-speed bike, for 120 Bass accordion. 384-0641.

BRAND NEW WHITE WASHable carpet, 6x9, for good condition bunk bed. 652-1030.

SWAP CHEST TYPE FREEZER for upright. Phone 478-8059.

117 ANTIQUES

LUNDS
ANTIQUE
AUCTION
(NOV. 26th)
CLOSING
THREE WELL KNOWN ESTATES
CONSIGNMENTS NOW BEING ACCEPTED
CONTACT
WILF. LUND and JOHN BOYLE
926 FORT 386-3308

MAYNARD'S
Xmas Auction
at the
EMPRESS
Dec. 2 and 3
Silver, Oriental Bronzes and Lacquers, Antique Furnishings, Coins, Persian Carpets, etc.
Consign now to this important sale. R. Hugh Lyle, 388-7871, 824 Fort St.

BRASS DOUBLE BED, PAIR ORIental bronze vases, Georgian mahogany tilt top table, Victorian beadwork screen on beautiful base, Victorian organ bench, Victorian needlepoint firescreen, ¾ size iron and brass bed, unusual carved chair, 9:30 until 6 daily, 1895 Hillcrest.

FURNITURE, COPPER, PRINTS and paintings, also quality reproduction dining suites, nests and coffee tables. The Island Gallery by the Oak Bay theatre.

ROUND DINING TABLE, REgency, 48" diameter, mahogany. 598-2740.

OAK ROLL TOP DESK
598-3463

BRASS BEDS AND ANTIQUE furniture. 833 Fort St.

1941 PACKARD SEDAN AND older player piano. 479-3550.

120 GARDEN SUPPLIES

GREENHOUSES
Aluminum-Glass. Maintenance free, lifetime construction. For information and brochures phone 385-8445 anytime or write B.C.

GREENHOUSE BUILDERS c-o 783 Hutchinson Ave Victoria. Up Island enquiries given prompt attention.

BRAND NEW MTD POWER shredder, $159. After 7 p.m. 656-2946.

Fertilizer

GOOD BARN HORSE MANURE — pick up your own — $3 per yard — off William Head Rd. 478-1227.

AGED HORSE MANURE, $1.00 bag. Minimum 5 delivered. 479-5016.

ROTTED COW MANURE, 3 yards $25, delivered. 592-3953.

OLD COW MANURE, 7 YDS $45. 4 yds $30. Bag $1.75. 385-7220.

Plowing, Rotovating and Cultivating

DON'S TRACTOR SERVICE
Rotovate, plow, grass cutting, loading and hauling 477-3913.

120 GARDEN SUPPLIES

Plowing, Rotovating and Cultivating

SALEM GROWERS LTD.
652-2973 652-3318

Seeds, Bulbs, Plants Trees, Shrubs

WILLOWDALE FARM
Rhododendrons, heathers, evergreens, trees. English Laurel, 12-18", 75c each. 6447 West Saanich Road, 652-2863.

Top Soil, Rocks and Fill

SCREENED TOPSOIL WITH MANURE and sand added. $10 per yard delivered, minimum 6 yards. Garden sand $4 per yard. Road gravel, E. Nixon Ltd. Phone 285-2333 or 385-5642.

DARK BROWN LOAM MIXED with peat and sand. Minimum 6 yards, immediate delivery. 477-4142, 658-5172.

NUMBER ONE TOP SOIL, screened, mixed with manure and sand, 14 yards, $100. 7 yards $55. Guaranteed 100%. 478-3322.

RICH SHREDDED BLACK LOAM, 7 yds $48. 4 yds $34. Bag $2. 386-4356.

NO. 1 TOP SOIL, AND GARDEN sand, small orders only, ½-4 yards. 477-5371.

BLACK LOAM SOIL, SCREENED $7.50 yd., unscreened $4.75 yd., 10 yd. minimum. 479-1544.

BLACK SOIL, $6.50 PER YARD. Sack soil and manure. 598-8604. Coburn Excavating Ltd.

GOOD BLACK SOIL. GET spring requirements now. 383-1532.

RICH BLACK FERTILIZED SOIL. 6 yds $50. 479-1908.

SCREENED TOP SOIL, $2.00 PER 100 lb. sack. 385-4909.

125 PETS AND SUPPLIES

PUREBRED WEIMARAMER puppies, championship stock. Excellent pets, hunters and show dogs. Ready for delivery. Phone Duncan 748-3742 collect for appointment to view.

ST. BERNARD, 1 YEAR OLD purebred female. Reg'd CKC, AKC. Perfect animal. When bred pups bring $400-$600 each. 746-7885 Duncan.

TWO CATS NEED GOOD LOVING home. One tortoiseshell female, spayed, one 6-month-old kitten, beige, grey and white, beautifully marked. 385-6389.

LHASA APSO PUPPIES. IRresistable, small shaggy, shedless, perfect pets, shots, tattooed, dewormed. Guaranteed. $175. Lha-Dope Kennels. Reg. 478-1156.

MORE BOSTON TERRIER breeders needed on Vancouver Island. Pups and kennel stud for sale. Show or pet stock. Langley, 53-5754.

"CHIN DOGS" ROYAL DOG OF Japan, small, highly intelligent, lively, strictly housepets. Housetrained already. Cobble Hill 743-2701.

REGISTERED BLACK LABRADOR puppies, 8 weeks old. Field stock hunter line. Nelnor stock. Phone Duncan 748-8330.

2 REG. FEMALE GERMAN Shepherd pups. Lance of Fran-Jo and Kal Ko Line. 4 months old. Home raised. 754-6757.

2 YEAR OLD SHEPHERD, loves children, won't bother cats. Free to good country home. 385-0526.

FREE TO GOOD HOME, CLEAN affectionate 6-month old male kitten. Has had all shots. A loving pet. Phone 478-5981.

ENGLISH SPRINGER SPANIELS, two show quality bitches. May be seen at Brentwood Hall Dog Show, Sunday, Nov. 3. 382-0211.

GOOD HOMES WANTED FOR cute 6 week old puppies. Part Spaniel, males $10, females $5. 383-7318.

PEKINGESE PUPPIES, 3 FEmales, reg'd., shots, wormed, 12 weeks, $125.00. 339-2188 Comox, or Box 123, Lazo, B.C.

7 WEEK OLD REGISTERED English pointer pups, good hunting stock. $100. Phone Ladysmith, 245-2847.

FOR SALE — WIRE HAIR MALE fox terrier champion, 14 months old. Best of breeding — good disposition. Phone 339-2562.

WANTED: GOOD HOME FOR 6-month-old male dog, no charge, just lots of love. 386-8629.

PUPPIES, 5 WEEKS OLD, CROSS between poodle and terrier. $15. 478-5428.

FREE TO GOOD HOME. 2 FEmale cats. Affectionate and good natured. 478-5340 after 6 p.m.

FREE TO KIND, GENTLE home, female Irish Setter. Owner transferred. 477-4281, after 5:30.

WANTED GOOD HOME FOR male, year-old Pek-a-poo. 479-5250. 479-5250.

KIND HOMES URGENTLY needed for two young grown neutered cats. C.P.L. 598-5731.

PUREBRED SPRAYED SAMOYed, 1 yr. old. Open to offers. 477-8631.

RABBITS AND CAGES FOR sale. Breeding stock, show and pet stock. 478-1056.

GERMAN SHORT-HAIRED pointer pups, champion sired. 383-6505, 383-7371.

FREE—7-WEEK-OLD PUPS, mother small shepherd-lab cross, father poodle cross. 382-4825.

PUREBRED ST. BERNARD PUPpies. Call after 6, 245-2969, Ladysmith.

SAVE A LIFE!! LOVEABLE UNclaimed dogs urgently need homes. 478-2714.

PUREBRED CHIHUAHUA puppies for sale, 2 months old. 383-8102.

AFFECTIONATE PUREBRED Siamese kittens, 8 wks. old, housetrained, 477-1022.

ONE LABRADOR AND ONE ST. Bernard, $15 each. One goat, $40. 479-1795.

THE 4 CUTEST PUPPIES IN the world, free to good home. To view 128 Rendal after 6 p.m.

55 GALLON AQUARIUM, PUMP, outside filter, heater, stand, fish, hooks, $110. 385-5285.

CUTE 3 MONTH OLD PUP, PART English sheep dog, free to good home. 383-8171.

FREE, BEAUTIFUL MALE KITten, 8 weeks, to good home. Call Mr. Myers, 478-5561 or 478-6349.

NICE HOME WANTED FOR 11 week old grey female kitten. 386-9957.

2 MALE KITTENS, FREE, 478-6290.

FEMALE SAMOYED, 6 MONTHS old, $35 or offers. 478-2236.

FREE TO GOOD HOME, MALE cocker, 11 months, shots, 592-3692.

CHIHUAHUAS. 478-2714.

MINIATURE PINSCHER PUPPIES 656-5416

8-MONTH-OLD MALE ST. BERnard. 386-9934.

EIGHT-WEEK-OLD CROSS LAB puppies for sale. 477-8890.

AQUARIUMS, 10, 24 AND 45 GALlons. 479-7970.

127 CHICKS, POULTRY, HATCHING EGGS SUPPLIES

PUREBRED NEW HAMPSHIRE hens, for brown eggs. $4 each. 479-7304.

RHODE ISLAND RED LAYING pullets, $4.50 each. 478-2946 evenings and weekends.

TOP CORNISH CROSS PULLETS, excellent meat, good layers. 478 6709.

BOILING FOWL FOR SALE, $1 each. Phone 652-2309.

DUCKS FOR SALE. 478-1227.

128 LIVESTOCK SUPPLIES AND EVENTS

V.I.H.C. BANQUET AND DANCE. Nov. 30, 1974. For tickets or information 478-3462 or 478-1143.

GOOD HOME WANTED FOR black and white male kitten. 383-4337.

HORSESHOEING, PHONE BOB Merluk after 5 p.m. 477-2895.

WEANER PIGS, 7 WEEKS OLD, like butterballs. 652-2527.

PONIES FOR SALE, ALL SIZES. Phone 479-5254.

GOOD LOCAL HAY, $2 BALE. 384-3347.

TIMOTHY AND GRASS HAY, after 6 p.m. 652-3219 Brad.

128 LIVESTOCK SUPPLIES AND EVENTS

ACROSS FROM EATON'S PARKADE
—Satin shirts
—Western wool jackets
—Buckskin jackets
—Western suites
—Flannel shirts
—New Zealand and Lined stable rugs
New shipment of English and Western saddles and accessories. Just arrived, beautiful assortment of western Christmas cards and horseman's gift wares.
Circle E
Saddle and Western Ware where quality and service speak for itself.
904 Gordon St. 388-7434
Complete line of English and Western riding and wearing apparel.

YEARLING STUD COLT EL RIO Bar, 14.2 hands, red sorrel with flaxen mane and tail, sired by Leo Bar AAA out of double bed Joe Reed Mare. Good performance of pleasure prospect, $700. 468-7683, Nanoose.

G.C.H.C. ANNUAL COMPETITION trail ride, Sunday, November 10th, 10 a.m. Beaver Lake Riding Ring. Spectators invited and refreshments served. For entries or information, your favorite Tack Shop or 658-8138.

THREE HORSES, 1 MARE, bred quarterhorse, 1 registered Arab stud, 2½ years; 1 filley, ½ registered quarterhorse, 6 months. No reasonable offer refused. 642-3464.

ABERDEEN ANGUS
2 bull calves, 8 months, well grown, best stock, can be registered, 6682 Central Saanich Rd. 652-2148.

QUALITY STERLING SILVER show saddle and bridle. Used. Circle E Saddle and Western Were. Across from Eaton's Parkade on Gordon.

7-YEAR-OLD PINTO SHETLAND Pony, good with children, with as new western saddle and bridle. Reasonable to good home. 478-6717 after 6.

2 ANGUS HEIFERS, 18 MONTHS old, top condition, ready for butchering or breeding, $325 each. 479-4105.

12X24' BUILDING, ALSO 8X12', suitable for rabbits, poultry, or garage. 656-1986.

ANGLO-ARAB GELDING. 16 hands, 10 years. 388-7997 before 9 a.m. after 5 p.m.

TIMOTHY AND GRASS HAY DElivered, no Sunday business. 652-1620.

HOLSTEIN BULL CALVES FOR sale, also yearling Heifers. 652-2019.

FOUR YEAR ½ QUARTER horse, sorrel gelding, 15 hh Green broke. $250. 478-3462 after 4 p.m.

GURNSEY MILK COW, 10 YEARS old, bred, $225. 478-4120.

4-YEAR-OLD CHILDREN'S PONY and saddle, $175 or offer. 642-5609.

RON BOWMAN HORSESHOEING, 642-3780.

FALL WHEAT SEED FOR SALE, 652-1875.

TIMOTHY AND GRASS HAY, after 6 p.m. 652-3219 Brad.

5 YEAR OLD MARE, WITH 5 month old filly, 642-5930.

WANTED, SINGLE AXLE, TWO stall horse trailer. 477-6438.

6-YEAR PINTO PONY MARE, IN foal to Arab, $100. 112-539-2971.

JAKE WELLS HORSE SHOEING. Phone 478-0089.

TWO VERY OBEDIENT HORSES, mare in foal, $150. $500. 385-8948.

130 HEAVY EQUIPMENT AND MACHINERY

BACKHOE LOADER
John Deer 510
LIKE NEW 900 HOURS ONLY, FEB. 1974. 4N1 BUCKET (LOADER) 18" and 24" BUCKET BACKHOE. BEST CASH OFFER. 687-2696 or 748-1629.

ALL NEW 225 AMP AC ARC Welder, complete with cables, stinger, ground, wall receptical and helmet, $159.00. 3.2 C.F.M. portable compressor, complete, $159.00. Airless Electric spray gun, complete with 3 nozzles, flexible extension adaptor, viscosity cup and suction tube, $165.00. For more information write Grizzly Enterprises, 2231 Alma Street, Vancouver, B.C. Deliveries made every 1st and 3rd week of each month.

STEEL BUILDING
We have in stock a 40x40 steel clad straight wall building for quick sale. Large doors and windows. Will erect if required. For full information, please write Victoria Press Box 125.

FRONT-END LOADER ON tracks with approximately ¾ yd. bucket and forks attachment, also F500 Ford dumptruck, $4,800. 477-6438.

'65 DODGE TANDEM DUMP, with work. 382-3563 between 6 and 8 p.m.

WELDING DECK — INCLUDES tool boxes, headache rack and gin poles. 479-4960.

THOMAS 4x4 LOADER, MODEL 1200, with tandem trailer, excellent condition, 383-8464.

25 TON CARTER HOIST, REBUILT with tanks and pump, etc. 479-6853.

LARGE DRILL PRESS, POWER hack saw. 478-5868 evenings.

135 FARM IMPLEMENTS

MASSEY-FERGUSON FARM lawn and garden tractors. Light construction machinery. Your local dealer.
M and H Tractor and Equip. Ltd. 6429 Pat Bay Hwy. 652-1752

150 CARS FOR SALE

EXECUTIVE CAR
1969 Grand Parisienne, power steering, power brakes, power windows, tilt wheel, air conditioning, tape player, $2500. To view call Mr. Morean, 479-6252 or 385-1484.

1967 PONTIAC PARISIENNE convertible, V-8 automatic, power steering and brakes, radio, good tires, excellent condition throughout, just tested, $1400, 386-8087.

'71 VEGA, 4-SPEED, GT ENgine, tach, tape deck, radio, 2 studded snow tires, 2 extra street tires, new paint, $1975. View 3—637 Pine St.

56 STUDEBAKER HAWK, OLDS powered, diamond tuffed upholstery, Astral tires, chrome reverse rims, needs work on motor. Best offer this weekend. 478-6108.

'73 CHEV IMPALA, 4-DOOR STAtion wagon, excellent condition. Powered. $4,500 or offers. May consider trade. 592-0121.

73 COUPE DE VILLE, FULLY equipped, one owner, low mileage, excellent condition. DL 7966. 656-2937 British Motors.

67 METEOR RIDEAU SEDAN, 289 cu in. motor. Car in very nice condition throughout, $1,200 or offers. 479-3056.

'65 FAIRLANE 500 STATION wagon, 4-door V-8, one owner. Clean, well maintained, $595. 477-2105.

1968 CORTINA GT, 1600, DE Luxe, 4 speed, 4 door, rebuilt engine, and trans., 5 radial tires, extras, tested. 642-3813.

1970 TOYOTA COROLLA, RED with black vinyl, 28,000 original miles, new tires. Excellent condition. 598-1985.

'69 VOLKSWAGEN 1600 FASTback, 4 speed, fuel injection. Excellent condition. $1,795. 384-2683.

1974 TOYOTA CELICA, MAGS, extras, like new. 478-1721, evenings 388-4773.

1970 CUTLASS, 25,000 ACTUAL miles, one owner, $2,000. Phone 385-3752.

MUST SELL TODAY, 1962 CHEV station wagon, running order, good motor, $150. Or offers. 478-9109.

'67 MUSTANG, 289, 3-SPEED AUtomatic, headers, clean. 479-5579 anytime.

SACRIFICE. MUST SELL, '68 Volkswagen Bug. Low mileage. Many extras. $1450. 384-0965.

1970 TRAVELALL, V-8, EXcellent condition, 1272 Fairlane, Terrace, 383-0721.

1963 VW 1500 WAGON, TESTED, radio. Clean and reliable. $750. 384-4286.

1961 RENAULT DAUPHINE good condition, needs some work. $130. 477-9941.

1963 PONTICA CONVERTIBLE, $150. 479-1032.

150 CARS FOR SALE

McCALLUM
DATSUN
VOLVO
McCALLUM
1101 Yates at Cook
382-6122

FRESH DATSUN TRADES
74 Datsun pickup with camper
74 Datsun Pickup with canopy
73 Datsun '610', 4 Door, 7,000 miles
71 DATSUN 510 wgn.
70 VW 7 passenger bus
70 Datsun Pickup 4-spd. Radio
Dealer Lic. D6822

1836 Island Highway
Colwood Corners
478-1741
74 Ford 1-ton 12' Aluminum Van $7595
74 Datsus 1600 PU with 4 sleeper Buccaneer Camper $4695
73 Mazda Wagon $3195
72 Datsun Pickup with camper $2995
71 Datsun 1600 PU 4 spd. H.D. bumper Only $1475
69 Econo 1-Ton $3195
69 Falcon 6 cyl. A.T., $1995
68 Datsun 510 4-spd. Only $1095
66 Rambler 6 cyl., A.T. $695
63 Studebaker wgn. A.T., radio, sunroof. Only $895
BANK RATE FINANCING
NO DOWN PAYMENT
Dealer Lic. D6820

We Finance EVERYONE
NO INTEREST
NO CO-SIGNERS
Let us help re-establish your credit. Separated, divorced, single. Male or female. Good or bad credit. Instant delivery, buy and pay at same location.
Instant "NO RED-TAPE" Credit
Palm Motors
2 LOCATIONS
2936 DOUGLAS AT BURNSIDE
180 ISLAND HWY. DUNCAN, B.C.
Walk In, Drive Out
Dir. Licence No. D-8085

1968 FIREBIRD 400
Excellent condition, new engine, transmission, paint, 4 new radials. Red with black vinyl top, and white leather interior, radio. Must be seen. Like new. Call 382-5246 after 5:30 p.m.

'71 G.T.O. FOR SALE, EXcellent condition, radio, F-B speakers, power brakes and steering, 400 cu. in. 4-barrel, 3-speed auto, new tires, also snow tires, $3500 or best offer. Phone 386-9903 after 5:30 weekdays or anytime on weekends.

SILVER 1973 MAZDA RX-3 STAtion wagon. 7500 miles, stereo AM-FM, mags, radials, other extras. On warranty. $3400 or will take older pickup as part trade. 743-2443 (Shawnigan Lake).

1973 PLYMOUTH SATELLITE Sebring 318, automatic, power steering and brakes, vinyl roof and interior, defogger, radio etc., excellent condition. 21,000 miles. First reasonable offer. 477-4054.

1971 FORD WAGON
V-8, Auto., P.S., P.B., like new throughout. Excellent family unit. Contact FRANK EWER, 388-5466. Douglas Volkswagen Ltd. D.L. 7052

'65 ACADIAN CANSO, REBUILT 283, mags, etc. $1400 or best offer. 386-2362.

'72 CORTINA GT, 30,000 MILES, radio. Excellent condition, 383-5828, 385-0362.

'66 MALIBU SS, 327, 4-BARREL, automatic. Good condition. Phone 477-3014.

1973 VOLKSWAGEN, RADIO, TOP condition. Asking $2695. 598-7531 Gov't. Street Motors, DL-5869.

MUST SELL '73 MAZDA 808 wagon, standard, excellent condition. 592-6737.

1940 AUSTIN CAMBBRIDGE, $250. Phone 382-2931.

57 CHEV., LOADED WITH extras, $1800. 642-3693.

150 CARS FOR SALE

NATIONAL MOTORS
(Victoria Ltd.)
VICTORIA'S MOST TRUSTED NAME FOR 69 YEARS
819 YATES 384-8174
DEALER LICENCE D-6391

'74 DODGE DART
2-door hardtops. Equipped with big slant six engine, automatic transmission, power steering, radio. Full factory warranty.
$3989
Not a red cent down. $106 per month based on 48 months on approval of credit.

'74 DODGE COLTS
COUPES with automatic transmission, plus custom radio.
$3189
Not a red cent down. $92 per month based on 48 months on approval of credit.

THIS WEEK'S SPECIAL
'68 BUICK
Skylark, convertible, V-8, power steering, power brakes. Immaculate condition.
$2189

HERE'S SOME OTHER FANTASTIC USED CAR BUYS
74 VEGA KT automatic, low mileage $3489
73 CHEVY Nova Hatchback, 6-cylinder, automatic $3189
72 CORTINA 2-door, 4-speed, blue $2489
72 FORD Galaxie 4-door hardtop, V-8, power steering, power brakes $2989
72 CORTINA 2-door, 4 speed, blue $2489
72 CORVETTE 450, 4-speed, AM-FM radio, tilt steering wheel, a real beauty $6889
73 TOYOTA Corona, 2-door hardtop $3189

AMC
FRESH TRADES!

71 G.T.O., Gleaming white with complimenting black stripes. Must be seen! $3695

73 BUICK Century Coupe, beautifully equipped, one owner, like new! $4295

74 HORNET Hatchback, 6 cyl. 3 Speed on the floor, radio, and other extras. One owner again like new! $3195

74 MATADOR Coupe, 6 Cyl. Automatic, power steering, radio, etc., blue and white, one owner. Class with economy! $4395

REG MIDGLEY
MOTORS LTD.
736 Cloverdale
385-8756
Dealer Lic. D8461

1974 CADILLAC SEDAN DE VILLE
Executive driven demonstrator, fully equipped including air conditioning radial tires, dual comfort seat, AM-FM stereo and tape. Only 2,000 miles.
Call BILL NEWCOMBE
385-5777 office 477-4145 home
CORNELL-CHEV-OLDS D-5388

'71 TOYOTA HILUX, 36,000 miles, 4 new tires, with canopy, $1700 or offers. After 4 p.m., 478-1145.

1970 GTO 350 H.P., 400 CU. IN., 3-speed, automatic, mags. Asking $3500. Immaculate. Phone 245-2504.

'68 MUSTANG 289, AUTOMATIC transmission, radio, $2,000. 382-1970.

1967 FORD RANCHERO, 390, Automatic, radials, asking $1400. 592-0655.

MOVING! MUST SELL IMMEDIAtely, 1969 Volkswagen Bug in excellent condition, $1500. 478-3172.

'59 MG MAGNET, TESTED April '75, 384-1859. Louie.

72 TOYOTA COROLLA MUST sell, $1650 firm. 382-7864.

'68 AUSTIN 1100, RADIO, SNOW tires, $800 firm. 385-7066.

'64 VALIANT STATION WAGON, reliable, just tested, $225. 384-8356.

VOLVO 142, 1973, AS NEW, small trade considered. 479-8349.

'58 ZEPHYR 479-2263

1966 DODGE CORONET 2 DOOR, $1295. One owner. 592-3065.

$500. '64 RAMBLER, NEW trans, tested to '75. 477-4149.

1965 PONTIAC, BEST OFFER. 592-3901 evenings or weekends.

150 CARS FOR SALE

METRO
ALFA ROMEO
SUPER LOT IN SIDNEY

TRUCKS
74 FORD Club Wagon, auto., P.S., P.B.
74 GMC ¾-ton Sierra Grande Camper Special
74 FORD F100. Full power, 7,800 miles
73 FORD F100, V-8, auto.
74 FORD F100, 4-speed, full power
73 TOYOTA. Long box, auto., bucket seats
72 DODGE V-8 auto., full power, Adventurer
72 FORD ¾-ton Super Van, V-8, auto.
71 FORD F100, V-8, auto.
71 FORD F250. 360, auto., P.B.
67 MERC F250 and camper, auto., power brakes.
63 IHC Scout 4x4.
71 18-ft. EEE Motorhome, as new, 18,000 miles.

CARS
73 FORD LTD 4-door hardtop, full power, 26,000 miles.
73 CELICA ST.
72 MK II wgn., auto
72 CROWN wagon, 4-spd.
72 MK II, 2-door hardtop, auto.
71 MAZDA 4 door, 4-spd.
70 CROWN, 4 door, auto.
67 CHEVY II wgn, 6 std.

NO REASONABLE OFFER REFUSED
IMMEDIATE DELIVERY ON ALL NEW ALFA ROMEOS
2000—GTV
2000—SPYDER
2000—BERLINA
656-4311
656-2821
METROCAN HOLDINGS LTD.
D—8156

1970 FORD CUSTOM, 2-DOOR hardtop, automatic, power steering, power brakes, radio, custom vinyl roof with opera windows. Very clean. Tested. A beautiful car for $1,850. 1371C Craigflower Rd.

1972 TOYOTA LANDCRUISER station wagon, 4-wheel drive, Warn hubs, low mileage, Bosch headlights, rally foglights, 8-track stereo, radio, excellent condition. $5,500. Phone after 5 p.m., 598-7753.

'65 MALIBU SS, PEARL WHITE, 327, 2-speed automatic, 4-barrel, cam, headers, solid lifters, rebuilt engine and transmission, air shocks, wide ovals, Craigers, tape deck, excellent condition, $2150. 479-8610.

1970 ACADIAN SS 350, 4-SPEED, excellent condition, 44,000 miles, radials, all gauges, 8-track, power steering, power brakes, all shocks, $3200. 479-8657 after 4:30.

'64 MALIBU S.S., 350, 4-SPEED, black interior, buckets, new tires and wheels. Offers. Serious parties only. View at Pollard Automotive, 925 Dunford.

EXCELLENT, AUTOMATIC, SUBcompacts, various vintage recently received. Contact Jerry McCann, c-o McCallum Motors, 382-6122 or 382-9927. DL 7981.

'67 AMBASSADOR, V-8, AUTOmatic, power steering, power brakes, radio, 8-track. Offers or trade. Phone days 383-9512, evening 477-3039.

1973 MAZDA RX 3 STATIONwagon, immaculate condition, 14,000 miles. Asking $3200. 598-1366 evenings only.

1970 PLYMOUTH FURY III, power steering, power brakes, automatic leather seats, excellent condition, 385-5131.

GREEN 72 MARINA, 4 DOOR, automatic, 10,200 miles. Lady driven only. Tested to April 75. Very good condition. $1900. 477-3815.

1970 PLYMOUTH SPORT SATELlite. Loaded with options. Tested. Mint. A very good buy at $1,750. 382-4989.

'69 DATSUN, 2-DOOR, 4-SPEED. Good condition. Must sell. Need larger car. $1,695 or best offer. 478-6897.

'69 DODGE DART SWINGER 340, 4-speed, posi-Trac., 3.91 gears, air shocks, new clutch. $2100 or offers. 384-0159.

1971 LE MANS STATION WAGON, all power. $2995. 385-5660. Gov't Street Motors, DL-5869.

MUST SELL, '73 PINTO SQUIRE. Immaculate condition. 16,000 miles. $2900. 384-5309.

AUSTIN, 1100, 1965, VERY clean, mechanically perfect. 478-6315.

'72 TOYOTA CORONA DE LUXE, super condition, 385-0837, 479-1104 for information.

1967 JAGUAR, E TYPE Roadster, radials, good condition. 478-1996.

1960 VOLKSWAGEN BUS, REconditioned engine with 700 miles, $1,000, phone Dave, 598-3629.

'66 VALIANT, 2-DOOR HARDTOP, 6-cylinder automatic, good condition. $900. 477-5101 after 6 p.m.

1965 JAGUAR MARK X, FAST and luxurious. Best offer. 385-6619.

73 TOYOTA SR5, RADIALS, TAPE deck, $2700 or offers. 478-6032.

'65 VW, RADIO, REBUILT ENgine, good condition. 478-8665.

1970 COUGAR XR7 CONVERTible, $3,000 or best offer. 383-7256.

1962 CHEVROLET 283 AUTOMAtic. Asking $400. 479-3164.

1965 COMET. GOOD CONDITION. Asking $500. 382-9996 after 6.

MUST SELL, 57 VW, GOOD CONdition, $250. 479-3443.

'65 BEETLE, BLACK, $800. 479-1024, after 5 p.m.

150 CARS FOR SALE

METRO TOYOTA
LUXURY
74 Cadillac Eld. con.
74 Cutlass Sprme.
74 Buick Luxus. Loaded

COMPACTS
73 Pinto wagon
72 Cecila
72 Alfa Berlina
69 Dodge Dart
68 Falcon Wagon

SPORTS
73 Alfa Romeo Spdr
72 MGB
69 MGB-GT
54 M.G. TF

Performance
74 'Vette Sting Ray Panel Top
71 Mach I
69 Roadrunner
69 Firebird
68 Charger
68 Firebird
68 Mustang
67 Camaro R.S.

TRUCKS
73 Mazda
72 Datsun
71 Toyota Hilux
OVER 200 MORE IMPORT and DOMESTIC cars to choose from

METRO TOYOTA
CHECKED BY
IMPERIAL ESSO
CAR CLINIC
REMEMBER AT METRO ALL REASONABLE OFFERS WILL BE ACCEPTED.
OPEN
9 A.M.—10 P.M.
625 Finlayson
Metro Toyota Ltd.
DEALER LICENCE D6455
386-3516

METRO TOYOTA

ONLY 5,000 MILES!
Must sell my 1974 BUICK CENTURY LUXUS demonstrator. Many extras including air conditioning. For personal service phone CHARLIE PETERSON at EMPRESS PONTIAC BUICK LTD., 382-7121 or res. 592-0458. D.L. 7326.

ONE OWNER
1964 Pontiac Custom Sport 2 door hard top 327 cu. in. 45,000 original miles, power steering windows and brakes. Midnight blue with white vinyl top and white interior. Adjustable steering wheel. Absolutely no rust. $2,500. 386-2847.

A CAR OF DISTINCTION
'57 Cadillac, 2 door hardtop convertible. A collector's item. Fine condition. Excellent reason for selling. Should be seen. Offers on $750. 4668 Cordova Bay Road. 658 5589.

1965 CADILLAC
4-door sedan. All power equipment. 1st class condition. $1500.
McBrides Service Station Ltd.
Chemainus, B.C., 246-3341

MUST SELL ONE, 1969 FIREbird 400, P.S., P.B., new auto, beautiful shape inside and out, $2,600 or 1970 Peugeot 404, economy and comfort, good shape, $1,750. Phone 748-2373 Duncan.

1972 COUGAR, V-8, POWER steering, power brakes, sports console radial tires, factory air, new brakes, 30,000 miles. $3600, or best offer. 382-5101.

1969 MAZDA 1500. GOOD CONDItion, $1400 firm. 388-5972 or 383-9382.

STRAIT MOTORS LTD.
We buy and sell premium cars
1513 QUADRA D-7821 384-8191

'65 FALCON, NEW PAINT, tires, low mileage, excellent shape, $1,000. 386-9050 after 6.

69 DODGE SUPERBEE, 383, AUtomatic, low mileage, good condition. 477-3747.

UNIQUE
'68 Mustang California Special GT, $3,000 or best offer. 384-4406.

'62 LARK STUDEBAKER IN good running condition, 75,000 miles, $375. 479-4431.

1964 VOLKSWAGEN KARMANN Ghia, tested till October '75, $350. 384-4601.

'63 FORD CLAIMER, NO. 92, ready to race, extra parts. 477-2377.

'56 AUSTIN 4 DOOR. NEEDS clutch, otherwise good. $135 or best. 385-8597 after 6.

'63 FORD MERCURY 390, 2 door hardtop, $400 or best offer. 382-6391.

'66 ANGLIA, TESTED, GOOD running order, cheap tranportation, $350 or offers. 479-5384.

'66 VOLKSWAGEN, RADIO, EXcellent condition, 477-8894 or 383-7410.

150 CARS FOR SALE

DOUGLAS
VOLKSWAGEN
PORSCHE
AUDI
YOUR LARGEST VOLKSWAGEN DEALER ON THE ISLAND
Premium Imports and Domestics

74 MUSTANG MACH II $4495
74 PORSCHE 2 litre, loaded $7695
74 FIAT X19 $4995
72 PORSCHE 914. Appearance group, radio, 23,000 miles $4995
73 MAZDA Station Wagon $3495
72 FORD ½-ton, automatic, power steering, power brakes, canopy $4295
71 FORD 9 passenger wagon. Loaded. $3395
70 PLYMOUTH GTX. Loaded. $3495
66 FORD SQUIRE wagon. Loaded and immaculate! $1995

PREMIUM USED VWs
74 V.W. DASHER sedan. 4 speed, radio $4795
74 AUDI L.S. 2 door, 4 speed, radio. $5495
74 VW SUPER BEETLE $3095
74 VW CUSTOM BEETLE $2895
74 VW CUSTOM BEETLE $2795
74 VW "THING" $3395
73 VW 411 STATION WAGON $4495
73 VW SUPER BEETLE $2895
73 VW WESTFALIA CAMPER $6295
73 AUDI GL SEDAN AUTOMATIC $6295

— PLUS —
20 MORE 73s AND 74s
— ALL MODELS —
Immediate Delivery
Bank Financing
Douglas Volkswagen Ltd.
Porsche Audi
3329 Douglas Street
388-5466
Dealer Licence D7052

NEW AUSTIN
1800 CC
2 AND 4 DOORS
GOOD COLOR SELECTION
STANDARD and AUTOMATIC TRANSMISSIONS
Priced From
$3045
PLIMLEY
BRITISH CAR CENTRE
1010 Yates 382-9121
Dealer Licence D-5852

T BIRD, ONE OWNER
I bought this fine car new in 1967 and looked after it well. It is a 2-door, has all power equipment, Michelin radial tires, metallic blue in colour. It must be seen to be appreciated. 478-9474.

PRIVATE SALE
1973 Chrysler New Yorker Brougham HT Sedan. Full power and factory air — showroom condition. May consider small trade. 479-7515. $5800.

70 PLYMOUTH SPORTS SUBURban, 3 seat, radio, power steering, power brakes, new tires, snows, well maintained family car. Complete history, $2200. 382-4658.

1966 VW SUNROOF BUG, TESTed Sept. 1975. Studded snow tires. Roofracks. Good condition. $850. 384-8528.

1968 DATSUN 1600 STATION Wagon. One owner. Mounted snow tires. Extras. Excellent shape. 382-6294.

1970 VOLKSWAGEN FASTBACK, excellent condition, electric defogger, new tires, new battery, $2,000. 388-4579.

1962 PONTIAC WAGON, GOOD condition, $650. 1973 125 Honda $475. 1974 Chevy Vega Hatchback, loaded with extras $3,400. 478-1622.

1967 AUSTIN 1100, STANDARD, reconditioned engine, $850. 949 Aral St. 384-9933.

1968 CORTINA, 4-DOOR, 1600 DEluxe, automatic, radio, leaving country. 388-7626.

73 AUSTIN MINI. GREAT CONDition. $2,000, firm. 384-7046, 387-8640.

1963 IMPALA 4 DOOR, MECHANic special, $150, or offers. 652-3645.

150 CARS FOR SALE

Speedway
VOLKSWAGEN
PORSCHE • AUDI
VOLKSWAGEN
PORSCHE
AUDI
See and Test Drive
THE 1975 BEETLE
With Fuel Injection
We Have Selection

1974 PINTO Stn. Wgn. automatic, roof rack, radio.
1973 CORVETTE 350 V8, automatic, panel top.
1972 BUICK Skylark Suncoupe, 2 dr. H. Top.
1973 MGB Convertible. Immaculate sports car.
1972 DATSUN 510 2 dr. Std. radio.
1970 TOYOTA Corona 4 dr. automatic, radio.
1969 CHRYSLER Newport 4 dr. Very clean sedan.
1967 FALCON Futura Sports Coupe, auto., immaculate.

PLUS
A wide range of used Volkswagen Campers and Vans
AND
A good selection of used Volkswagen Beetles (12)

Speedway Motors Ltd.
971 Yates at Vancouver
Dealer Licence D-6055
385-2415

GEM WEEKEND SPECIALS
73 PINTO 2-dr Runabout, 4-speed radio $1995
71 PONTIAC 2-dr. hardtop 6 auto, Power steering, tape deck $1995
68 CATALINA Station wagon, V-8, auto, power steering, power brakes, radio, air shock $1095
67 FALCON 4-Dr. 6 cyl. automatic, radio. TRANSPORTATION SPECIAL $695
Gem Motor Sales
480 Esquimalt Rd.
382-7195
Dealers Licence No. D-5122

Brian Holley MOTORS LTD.
FIAT
VOLVO
MORE SPORTS CARS

74 FIAT 124 SPORT SPIDER. Choice of 2. Both FIAT of CANADA executive cars. Both cars have tan interiors, AM-FM radios, low miles. One in red, one in B.R. Green. FULL 12 MONTH WARRANTY ON BOTH. $5295

73 MG MIDGET. A purple beauty! Low miles and immaculate. $2995

RARE!
70 LOTUS ELAN. Rebuilt motor, new paint. DOES IT GO! $3895
$3895

70 FIAT 124 SPORT COUPE. 5-speed trans. Choose from 2. Blue car has mags, red has new radials and paint. $2795

70 FIAT 850 SPIDER. Bright orange, low miles, new radials. $2295

70 MG MIDGET. Ladies' car. Runs just like new. $2495

Service Department
NOW OPEN
6 Days a Week!
8 A.M. - 9:30 P.M.
Brian Holley
3319 Douglas
384-1161
Dealer Lic. D6318

1949 OLDS. GOOD RUNNING condition. Four-door. $200 firm. 592-9051.

'58 ZEPHYR STATION WAGON, $125 or nearest offer. 1961 Vauxhall station wagon, $175. 478-7989.

1968 COUGAR, XR7-G, $2350 firm. 384-3470.

59 VW, NEW CLUTCH AND brakes. Offers. 383-4517.

150 CARS FOR SALE

DRIVE WITH A SMILE TO
ENSIGN CHRYSLER PLYMOUTH
DOWNTOWN YATES AT COOK

$400,000
Used Car Stock to choose from

'74 FURY III's
'74 SATELLITES
'74 VALIANTS
'74 DUSTER
'74 SCAMPS
'74 REGENT SW
'74 PLYMOUTH SW
'74 DART
'74 MUSTANG II's
'74 GREMLIN X
'74 CRICKETS
'74 BOBCATS
'74 BOBCAT SWs
'74 MAVERICKS
'74 TOYOTA Mark II
'74 ASTRE
'73 CHRYSLER
'73 BUICK Luxus
'73 MALIBU
'73 SEBRING Plus 4 Sp.
'73 CHRYSLER T-C SW
'73 DUSTERS
'73 SCAMP
'73 CORTINA
'73 CELICA ST.
'73 VALIANT
'73 ALFA ROMEO
'73 FURY II
'73 FURY III
'72 GRAN TORINO
'72 MONTCALM
'72 FURYS
'72 IMPERIAL
'72 VEGA
'72 PINTO
'71 METEOR "500"
'71 OLDS Toranado
'71 AMC Hornet SW
'71 AUSTIN
'71 MAZDA
'70 GALAXIE "500"
'70 FIREBIRD
'70 FURY
'70 MAVERICK
'69 NEWPORTS
'69 CHRYSLER "300"
'68 OLDS Conv
'68 PARISIENE Conv.
'68 SATELLITE
'67 ELDORADO
'67 METEOR "500"
'67 MONACO

PLUS MANY MORE
Checked by DIAGNOSTIC CENTER
GOVERNMENT TESTED
2-Year Written Warranty
ENSIGN
Chrysler Plymouth Ltd.
Dealer Lic. D 7349
DOWNTOWN
YATES at COOK
386-2411
Open Weekdays
Till 9:00

150 CARS FOR SALE

S&H TOYOTA

TOP DOLLAR On Your TRADE!!

73 DODGE POLARA
2-DR. HARDTOP
$3595

74 TOYOTA COROLLA 2-door sedan $2495

74 TOYOTA HILUX pickup with canopy, bumper and mirrors $3399

73 TOYOTA MARK II 4-door sedan, 4-speed, AM-FM radio, power steering and brakes. Low mileage demonstrator $3795

73 PINTO, automatic, vinyl top, only 12,000 miles. ONLY $2695

72 TOYOTA HILUX with canopy and radio. Complete for $2595

70 TOYOTA HILUX pickup. Rear bumper, new tires $1995

68 CHEVY ½-ton pickup, V-8, automatic $1995

67 CORTINA G.T. $1196

66 TOYOTA CROWN, automatic $1095

66 BEAUMONT 2 door, 6 cylinder, automatic, radio. Nice car $1295

65 OLDS F-85, V-8, automatic, power steering, power brakes, radio. Real clean car $1295

66 CHEV. panel, 6 cylinder, automatic transmission $595

61 WOLSLEY, automatic. Nice car $595

60 STUDEBAKER station wagon. One owner, real nice.

No Down Payment
BANK FINANCING AVAILABLE

SAUNDERS & HITCHMAN
Sales & Service Ltd.
2040 CADBORO BAY ROAD AT FORT AND FOUL BAY
DEALER LICENCE D5021
592-2471

HORWOOD MAZDA

S-A-L-E

73 OLDS Cutlass Supreme Htp. Reg. $4295 Sale $3795

73 MAZDA GT coupe, radio, tach. Regular $2895 Sale $2695

73 TOYOTA 1600 sport coupe. Vinyl top, 4-speed. Regular $2995 Sale $2695

73 MAZDA Wagon, automatic, radio. Regular $2995 Sale $2695

72 MAZDA Pickup $2395

71 MAZDA 616 sedan, radio. $1995

71 DATSUN 510 sedan. Regular $1795 Sale $1595

70 VW FASTBACK, automatic $1995

70 FIAT 850 Sport Coupe. 4-speed $1495

70 FORD ½-ton pickup. V-8, auto., P.S. $2395

70 MAVERICK 2 door. Regular $1895 Sale $1695

67 BARRACUDA $1195

66 VALIANT V200, automatic. $1095

HORWOOD MAZDA
385-1451
Johnson and Blanshard
DEALERS LIC. D-7222

ONLY 3,000 MILES
1974 PONTIAC VENTURA 2-door coupe. Company demo. equipped with V-8, automatic transmission, power steering, and radio. Finished in two-tone green and white with plaid cloth interior. For further information and personal service please contact ERIC PETERSON at EMPRESS PONTIAC BUICK LTD., 382-7121 or res. 388-7956. D.L. 7326.

'61 VOLKSWAGEN, NEW clutch and fuel pump. 383-1394 after 5 p.m.

69 Austin 1800, Mark II 4 door sedan, Michilen radial tires, $1,200. Days 478-5561, eves. 479-8135.

1970 EPIC GT, 35,000 MILES, wide ovals, immaculate, 4-speed, $1500. 477-3181.

'67 IMPALA 2-DOOR HARDTOP, 283, all power, $1250; '72 Celica ST, 19,000 miles. $2995. 384-4460.

1965 FORD SPORTS COUPE, new motor, $1,000. Phone 746-5894 Duncan.

1967 CHEV. 283, 4 DOOR. $575. Phone 386-6972.

1974 DATSUN 710, UNDER WARranty, 598-2386.

1967 AUSTIN 1100, $500 OR BEST offer. Phone after 6, 478-4697.

EMPRESS
PONTIAC BUICK LTD.

WE RUN A VERY SIMPLE BUSINESS

72 OLDS DELTA ROYALE 4-door hardtop, 8, automatic transmission, power steering, brakes and radio. Tilt steering. Finished in metallic green with matching vinyl top. Very pretty car $3695

73 OLDS 442, 8-cylinder, 4-speed, power steering, power brakes, Swivel bucket seats, stereo tape. Under 12,000 miles, sport wheels, white lettered tires. Finished in green with white interior. A no-nonsense machine! $4895

73 PONTIAC Catalina 4 door hardtop. V-8, automatic, power steering, brakes, radio. Finished in fawn with saddle vinyl trim. Good clean car. $3995

74 GRAN TORINO 4-door sedan 8, automatic transmission, power steering, power brakes, radio. Finished in green with matching interior. Check the price and you'll buy at $3995

74 OLDS CUTLASS SUPREME 350 V-8, automatic transmission, power steering, power brakes, radio. Finished in crystal turquoise with black deluxe vinyl interior or trim $4895

68 OLDS F-85 2-door sedan, 350 V-8, standard transmission. Finished in black with grey vinyl interior. Real cute unit $1795

73 GMC ¾-ton pickup, V-8, automatic, power steering, power brakes, radio, 8,200 G.V.W. camper equipped. Finished in two tone red and white. Very clean, very desireable unit $4695

MANY, MANY MORE TO CHOOSE FROM. ONE OF OUR LARGEST INVENTORIES EVER—SELECTION AT ITS FINEST!

382-7121
2867 DOUGLAS AT TOPAZ
Open 9 'til 9
Sat. 9 'til 6
Dealer Licence D 7326

SUPER SALE AT PALM MOTORS Come See!!

74 MUSTANG II A.T. $4318
72 FIRENZA S-W $1529
69 TOYOTA $1341
66 CHEV $510
65 PONTIAC $347
60 FALCON S-W, A.T. $179

2936 DOUGLAS AT BURNSIDE

68 FAIRLANE Ht. A.T. $1011
67 FORD XL $948
66 BUICK Wildcat $466
65 CHEV S-W $517
64 RAMBLER S-W $347
61 BUICK S-W $229

180 ISLAND HWY. DUNCAN, B.C.
WE COVER THE ISLAND
D-8984 — D-8085

1971 DODGE POLARA STATION wagon. 360 V-8 automatic, power steering, power brakes, positi-traction, roof racks, new tires. Excellent condition. $2695, or offers. 478-7709.

1968 MUSTANG 289 FASTBACK, power steering, power disc brakes, T-bar automatic, console, radio, very good condition. $2300 or offers. 384-1401.

1968 AUSTIN 1100 STATION wagon, recently painted, new Michelin radials, 40-45 miles to gallon. Clean interior. Call 388-6985 after 6.

'68 LINCOLN CONTINENTAL 4-door (suicide doors). All equipped, air, etc. Ebony black. Vinyl top. $3200. 385-0768 or 382-2716.

BUILDING '55 PONTIAC Street-Racer. $1200 invested, aborting mission. Open to offers. 479-6879.

1959 CHEV 2 DOOR SEDAN. AUTOmatic, radio, power steering, power brakes. Good condition. Offers? 388 4539 after 6 p.m.

1955 RIVIERA SHOW ROOM CONdition, value $2,500, will consider your car as part payment, or what have you? 642-3281.

1973 AUSTIN MINI, $2050. SEE BY appointment only 477-0510. Sports and Classic cars, 1500 Blanshard, D-747.

peter pollen ford
1060 YATES AT COOK
384-1144

7-DAY MONEY BACK GUARANTEE

72 GRAN TORINO $3295

74 PONTIAC Ventura, V-8, 4-speed, power steering $3695

74 AUSTIN Marina de luxe coupe 1-8 $2695

71 TOYOTA Crown wagon, automatic $2895

74 VEGA wagon $3395

70 PONTIAC Parisienne hardtop $2495

74 DATSUN sports "610" $3595

72 MERCURY Montego 4-door $3495

67 CHEV. Wagon $1195

67 SUNBEAM Sedan $995

74 PINTO wagon $3395

71 FORD LTD 2-door hardtop, fully de luxe $2795

'74 Ford ¾ ton with 9½' OKANAGAN Camper
Low mileage and fully deluxe
$7295

74 COURIER WITH OKANAGAN CAMPER
$4695

TRUCKS

71 MAZDA pickup $1895

73 COURIER, automatic transmission, radio $2895

70 FORD ¾-ton with flat-deck $3095

73 GMC pickup 4-wheel drive $4895

PETER POLLEN FORD SALES LTD.
1060 Yates 384-1144
Dealer Lic. D-6830

CLASSIC ROVER
1962 Rover 3 litre, totally and absolutely immaculate, automatic transmission. Power steering, complete with original tools and handbook. $3400. 477-1360.

'71 PLYMOUTH FURY I, EX-R.C.M.P. highway pursuit car. 440 Magnum, 4-door sedan, power steering, power brakes, radio, automatic, safety tested. 4337 Ridgewood Crescent. Royal Oak.

1969 OLDSMOBILE DELTA Royale. 2 door hard top. Vinyl roof. Mag wheels. Full power. Excellent condition. Best offer. 383-3529, 386-1908.

DATSUN DEMONSTRATORS AND new, automatic or standard transmissions. Contact Jerry McCann, McCallum Motors 382-6122 or 382-9927. DL7981.

1971 CHEVELLE STATION wagon, V-8 automatic, power steering and brakes, low mileage, excellent condition, $2,700. 477-9740.

1967 ROVER TC 2000 4-DR. sedan, standard trans., radio, radials, excellent condition. Duncan 748-1352 after 6 p.m.

1971 BUICK ELECTRA 225, 4 Door hard top. 36,000 actual miles. Radio, full power, excellent condition. Best offer. 383-3529, 386-1908.

1972 BMW, MANY OPTIONS, EXcellent condition, 19,000 miles. Phone between 5 and 6 p.m., 388-9336.

'64 RAMBLER CLASSIC 77, 2-door, good condition. Needs tires. $200. 382-9681 before 5 p.m., 386-8317.

1973 SUPER BEETLE. RADIO, extractor, excellent condition. Asking $2,750. 383-4628.

'63 VOLKSWAGEN STATION wagon, good condition. 382-2958 after 5:30.

BELLET, 1500, 1968, LOW MILEage, immaculate condition. 478-6315

'61 AUSTIN HEALEY, BUG-EYE sprite, must be seen, best offer over $750, 479-5116.

1973 DATSUN 1200, FASTBACK, 13,000 miles, new condition, asking $2,900 or best offer. 477-6245.

1974 GRAND PRIX PONTIAC with many extras including air conditioning. 383-6103 after 5 p.m.

1968 VALIANT SIGNET, 6 CYLINder automatic, $1550 phone 478-8801

'64 CHEV IMPALA 4-DOOR hardtop. Perfect 283 motor. $575. 592-0342.

1972 EL CAMINO 350, AUTO., vinyl roof, radials, mags. Asking $3800. 746-7706.

1964 ACADIAN 2 DOOR, V-8 Headers, Shift Kit, Highest offer over $500, 478-9231 or 386-7194.

'69 TOYOTA COROLLA 1100. Phone 479-6305.

'70 Z28, RECENTLY REBUILT, many extras. 382-6341.

MERCEDES 180 D 1960, EXcellent condition. $900. 479-6954.

'61 PLYMOUTH STATION Wagon, V-8, offers, 479-4332.

YOUR Reasonable OFFER Will be Accepted

1967 DODGE 4-dr., V-8, A.R.
1967 OLDS Cutlass 4-dr., Ht., V-8, A.R.S.B.
1968 CHEVELLE Ht., V-8, A.R.S.B.
1968 PONTIAC Parisienne Ht., V-8, A.R.S.B.
1969 FORD XL 2-dr., Ht., 390 V-8, A.R.S.B.
1969 RAMBLER Ambassador 4-dr., V-8, A.R.S.B., air
1969 FORD LTD 2-dr., Ht., 390, V-8, A.R.S.B. Vinyl roof.
1969 CHEVROLET S.W. 327, V 8, A.R.S.B.
1969 CORTINA GT 2 dr., 4-sp., R.
1969 CORTINA S.W., 4, A.R.
1970 MAZDA 2-dr., 4-sp.
1970 VOLKS Fastback, 4-sp., R.
1970 FALCON custom, 4-dr., V-8, A.R.S.B.
1970 FALCON Fairlane 4-dr., V-8, A.R.S.B.
1970 CHEVROLET Biscayne 4-dr., V-8, A.R.S.B.
1970 MAVERICK 2-dr., 6, stand., R.
1971 PLYMOUTH Fury Custom, 2-dr., Ht., A.S.R.B.
1971 FORD Custom, 4-dr., V-8, R.
1971 CRICKET 4-dr., 4-sp., R.
1971 TOYOTA Corolla 2-dr., 4-sp.
1971 VOLKS Super Beetle, 4-sp., R.
1972 CORTINA L. 4-dr., 4-sp., R.
1973 CHEVELLE 2-dr., 350 V-8, A.R.S.B., air conditioning.
1973 OLDS CUTLASS, 2-dr., V-8, A.R.S.B.
1973 CHEVELLE 2-dr., V-8, A.R.S.B.
1973 OLDS CUTLASS, 2-dr., 350, V-8, A.R.S.B.
1973 CHEVROLET Impala 4-dr., Ht., 350, V-8, A.R.S.B., air.
1974 VOLKS Dasher 4-speed, R.
1974 DATSUN 710, 2-dr., 4-sp., R.
1974 VEGA 2-dr., Notchback, A.R.
1974 PONTIAC GTO 2-dr., 350 V-8, A.R.S.B. vinyl roof, mags.
1974 NOVA 4-dr., 250, 6, A.R.S.B.
1974 MAVERICK 4-dr., V-8, A.R.S.B., air conditioning.

Cornell
CHEV/OLDS
Cadillac
CHEVROLET TRUCKS
WINNEBAGO
Sales/Service 385-5777
3050 Douglas (opp. Mayfair) 385-5777 'til 9 p.m. Dealer Lic. D. 5388

DePAPE
Get in on a BUY

74 CADILLAC
Eldorado, air, stereo, full power, gorgeous

74 DATSUN 610
Automatic, radio, economy plus.

73 FORD GRAN TORINO
V-8, auto., power steering, power brakes, beautiful looking car.

73 MERCEDES
450 S.L., 2 tops, beautiful, test drive it today.

73 CHEVY WAGON
V-8, A.T., P.S., P.B., 17,000 miles, like new.

72 CADILLAC
Eldorado air, stereo, all power, immaculate.

72 MUSTANG
307 automatic, P.S., P.B., good economy plus terrific looks

72 VOLVO 164-E
6-cyl. A.T., P.S., P.B., fuel inject; leather seats, quality, luxury, and economy

72 CELICA S.T.
4-speed AM-FM radio, real sharp.

70 VOLKSWAGEN
Westfalia camper

6 SPORTS CARS

Many, Many more to Choose From
DePAPE MOTORS
760 JOHNSON ST.
384-8035
Dealer Lic. No. D-6302

Wille Motors

74 MONTE CARLO, 6,000 mi. $4895
74 FIAT 128 Sports $3795
73 DATSUN 240-Z 4-spd. $4995
73 DATSUN 1200 $2195
73 TOYOTA MK II, 4-spd. $3695
72 CORTINA 2000 L $2195
72 TORINO Squire S-W $3895
72 PLYMOUTH 9-pass. wgn. $3895
70 TOYOTA Corolla, auto. $1495
67 CAMARO convertible $2195
67 CUTLASS 4-door ht. $1595
63 COMET, 6, auto. $395

TRUCKS

74 DATSUN, 7,000 miles $2995
74 FORD Super Van $4395
73 COURIER and camper $3695
72 CHEV ¾-ton 4-spd. $3795

OPEN 9 TIL 9
3240 Douglas at Cloverdale 382-2313
Dealer Lic. No. D-7366

69 CHEVELLE, 4 DOOR, 350 AUtomatic. Phone 382-6601 between 4 and 7.

'73 VW BEETLE, MAG WHEELS, Michelin radial tires. 17,000 miles. 384-3737.

TOYOTA CORONA, AUTOMATIC deluxe, 1974, gold, brand new, 4,000 miles, 478-6315.

'67 CHRYSLER NEWPORT 2-door hardtop. $1,450. 478-6602.

'57 FORD 2-DOOR HARDTOP Real nice shape. 383-9526.

'56 CHEV. WAGON, 283 STANdard, tested, 2856 Heath Drive.

SUBURBAN MOTORS
North on Douglas

HOME OF
LINCOLN, MERCURY MONARCH, METEOR, MONTEGO, COUGAR, COMET, BOBCAT, CAPRI AND FORD TRUCKS.

SMALL CAR SPECIALS

1. 1973 CELICA 2 door. 4 cylinder, 4 speed $3195
2. 1973 MAZDA 2 door. 4 cylinder, 4 speed. $2895
3. 1973 TOYOTA 2 door, 4 cylinder. 4 speed. $2695
4. 1972 TOYOTA 2 door. 4 cylinder, 4 speed $1995
5. 1971 CRICKET 4 door. 4 cylinder, 4 speed $1795

MEDIUM CAR SPECIALS

1. 1973 NOVA 2 door. V8, automatic, power steering $3595
2. 1973 CHEVELLE STATION WAGON, V8, automatic, power steering, power brakes, radio. $4095
3. 1970 DART 4 door. V8, automatic. $2195
b. 1969 DART. 4 door, 6 cylinder, standard. $1595

BIG CAR SPECIALS

1. 1973 MARQUIS 4 door BROUGHAM. Loaded. $4995
2. 1973 AMBASSADOR ½ DOOR. V8, automatic, pwer steering, power brakes, radio, air. $3995
3. 1973 FORD 2 door hardtop. V8, automatic, power steering, power brakes, radio. $4295
4. 1970 DODGE 4 door. V8, automatic, power steering, power brakes, radio, air. $2795
5. 1969 CHRYSLER 4 door. Loaded! $2195

LEASE
LIMITED NUMBER 1974
BOBCATS and COMETS
Standard factory equipped to full option packages.— Write or phone for lease rates with no obligation!

LEASE DEPT.

SUBURBAN MOTORS
WIDE OPEN UNTIL 10 P.M. WEEKDAYS
6 P.M. SATURDAY
3377 Douglas St. 386-6131
Dealer Lic. D-5904

CASH FOR SPORTS CARS—IMPORTS
Brian Holley, 3319 Douglas
384-1161 D. 6318

1968 VAUXHALL STATION wagon, automatic, 2-door, inspected and insured until 1975. Good condition, $950. Apply after 4:30, 479-3242.

1966 CADILLAC FLEETWOOD Brougham sedan, excellent condition, 70,000 original miles. Power steering, brakes, windows, seats, $1795. 592-2938.

1972 CORVETTE STINGRAY, panel top, power steering, power brakes, power windows, air conditioning. 350 automatic. 478-3497.

8-SEAT STATION WAGON, 69 Ford Galaxie, automatic, power steering, power brakes, custom stereo, $2150. 592-9792.

'67 PONTIAC STATION WAGON, V8, automatic, power steering, new tires. Very good condition. $850. 388-4816.

1971 PINTO 1600, 4-SPEED, radio, white with pin striping, sharp, clean, city tested, $1,495. See it at 1371-C Craigflower Road.

63 FORD FAIRLANE 4 DOOR, brand new rebuilt automatic transmission, good body, tires. $500. 385-4876.

'68 OLDS TORONADO, WOULD like to trade for newer smaller model car. Approx. value $1250. 383-7797.

1969 VOLKSWAGEN, ALL SUPER Beetle extras, new set of Michelin ZX, asking $1,700. Please call 383-7091 anytime.

1969 MUSTANG 250, 6 CYL., 2-door hardtop, auto., power steering, radio, A-1 condition. Sale price $1800. Phone 746-4244.

1970 VOLKSWAGEN, MUST BE seen to appreciate, asking $1595. 598-7531, Gov't Street Motors. DL-5869.

1970 DODGE DART SWINGER, 340, new motor. 656-4177, after 5:00 p.m.

73 DODGE COLT 2-DOOR, 4-speed. Excellent condition. 15,000 miles, $2,450. 478-8480.

MOVING: MUST SELL '65 Morris Minor, 478-5302.

HONDA
HONDA car centre
386-6707
909 YATES

HONDA CAR BUSINESS IS EXCELLENT!
RESULT?

Some choice Fresh Trades For Example

1967 AUSTIN "1100" Station Wagon. Above average condition.

1970 AUSTIN Mini. Needs a little re-conditioning.

1971 DATSUN "510" 4 dr. sedan, radio, orange in color — top shape.

1973 CELICA — Radials, AM-FM radio. Show room condition.

Do You Want An Automatic

1969 BUICK Skylark 2-door hardtop. Automatic, radio, power windows and power brakes.

1973 CELICA — Silver Grey — Radials. AM-FM — low mileage.

1973 CORTINA 2-door. Metallic blue, radio — 5300 miles only, virtually a new car.

1968 KARMAN GHIA. An absolutely beautiful car with AM-FM radio.

No car sold without a Safety Sticker

Ask for
ANDY ANDERSON
ALEX CRONSBERRY
STEVE COLE
for personal service.
Dealer Lic. D.8217.

THREE POINT MOTORS
Mercedes-Benz
DATSUN

'74 DATSUN 260-Z. Eight-track stereo, side mouldings, 4,000 miles $5995

'74 TOYOTA CORONA station wagon. Radial ply tires, radio. Only 5,000 miles $4295

'71 FIAT 124 SPYDER Sport convertible $3595

'74 SUPER BEETLE $2995

'73 MAZDA RX3 $2995

'74 DATSUN B210 $2595

'71 METEOR RIDEAU, automatic, power steering, radio $2495

'72 MAZDA Rotary $2295

'70 MAZDA 1500 $1895

'70 VAUXHALL VIVA. Low mileage $1695

'68 BUICK SPECIAL. Automatic $1595

'68 AUSTIN 1100. Automatic $1395

'68 VAUXHALL VIVA. Automatic $1395

'66 CHEV. IMPALA. Automatic, power steering, power brakes $1095

'66 CHEV. BISCAYNE. Automatic, radio $895

THREE POINT MOTORS LTD.
2620 Government
385-6737
Dealer Licence D-6415

1973 GRAN TORINO
Local car, 22,000 miles. Usual options. Immaculate. Asking $3500. Owner 479-2735.

1970 MONTE CARLO, GOLD with black vinyl roof. Gold fabric seating, as new, power disc brakes, power steering. 652-2039.

RARE 1948 OLDSMOBILE, CUStom cruiser 98, sedan, 8-cylinder, good condition, 384-5317.

ESTATE SALE, 1973 AUTOMATIC Toyota 1600, radio, 8800 miles, $2700. 652-1588.

1974 SILVER CELICA ST, ONLY 7200 miles, like new, best offer over $3500. 477-1218.

30 DAY GUARANTEE
1969 Barracuda fastback, low mileage, almost impeccable. 478-7898.

'65 NSU 1000, LOW MILEAGE, excellent condition, 43 m.p.g., $795 or best offer. 598-3525.

1969 428 CU. IN. MERCURY Cyclone Cobra Jet, $1500. 652-3509.

'64 VALIANT, AUTOMATIC, $600 or best offer. 386-2843, 5-6 p.m.

66 VOLKSWAGEN DELUXE, offers. Phone 386-7189.

72 LTD SQUIRE WAGON, FULLY equipped, $4500. Phone 477-8617.

TWO 4 CYLINDER SEDANS, 1963 Hillman, 1964 Vauxhall. 478-2727.

ROVER, 1960, 3 LITRE, AUTOmatic, offers. Phone 477-5232.

1964 CHRYSLER, GOOD CONDItion, $400. Phone 652-2520.

1960 CORVAIR, $100
652-2432

PHIL MERRETT MOTORS
9732 5th ST. SIDNEY

73 MAZDA 808 4-dr. sedan, 4-speed.
70 MERCURY MONTEGO 2-dr ht. small V-8 automatic, power steering, power brakes, radio.
69 FORD FURNITURE VAN 6-cyl., 4-speed.
66 INT. ¾-ton crew cab rebuilt V-8 4-speed.
65 DODGE sedan 6 auto.
65 CHEVY II MOTORHOME. Economical 6-cyl. with propane stove and water.
63 CHEV. ½-ton, 6 cyl., standard, long wide box.
63 ACADIAN Beaumont convertible, 6 cyl. automatic, power top, bucket seats, radio, floor shift.

656-5551
DEALER LICENCE No. D-8232

J. C. MOTORS

'73 NORTON 750 Chopper $3595
'73 PINTO Squire Wagon $3295
'73 MAVERICK 6-cyl., auto. $3195
'73 CADILLAC coupe-de-ville $8995
'72 COLT wagon, 4-sp. $2395
'72 PINTO wagon, auto. $2695
'71 PINTO auto $1995
'70 CHEVELLE 396 auto $2995
'69 GMC ½-ton, 4-speed $1795
'69 SWINGER 340 4-spd. $2395
'68 MUSTANG 6 standard $1995
'68 METEOR Sedan, V-8 A.T. $1395
'67 CORTINA 4-spd. $ 895

637 YATES ST. 384-0921
Dealer Licence No. D-8191

HARD TO GET MODEL
1972 Le Mans convertible, power equipped with turbo hydromatic transmission, plus bucket seats. For information on this premium car phone Charlie Peterson, Empress Pontiac Buick Ltd. 382-7121 or res. 592-0458. DL 7326.

1952 THAMES PANEL, THREE quarters finished. Shag carpet, Naugahyde upholstery, power brakes, gauges, headers, mags, etc. $2000 or closest offer. Will consider van as partial trade. 383-9181 after 5.

1968 TOYOTA CORONA, 4-DOOR, standard, immaculate. Asking $1,495. 478-7922.

1964 MERCURY, AS IS OR FOR parts, good engine and transmission. Phone 384-1638.

1964 CHEV. GOVERNMENT tested until Dec. 5, $150 or best offer. 384-7674.

1971 MAZDA 1200, A ONE-OWNER car, excellent condition. Very economical. 592-6818.

1968 VAUXHALL VIVA, AUTOmatic transmission, bucket seats, lime green, $750. 382-9720.

1972 TOYOTA COROLLA 1600 sport coupe, radials, radio, excellent condition, $1,900. 656-4203.

'64 ACADIAN 6 CYLINDER, $550. Phone 479-8685.

73 VW SUPER BEETLE, FINE condition, radio, $2,550. 478-4154.

39 DODGE, BEST OFFERS. 478-6108.

66 VAUXHALL VIVA, TESTED till April. $300. 382-6306.

'65 VW, RADIO, REBUILT ENgine, good condition. 478-8665.

NINE-PASSENGER BELAIR STAtion wagon, $4,000. 642-5795.

'69 VAUXHALL VIVA, 12,000 miles, immaculate. 477-6387.

1962 VW WINDOW VAN, RADIO, good condition, $600, firm. 383-2871.

'66 VOLKSWAGEN FASTBACK, new engine, $975. 383-3979.

1963 CHEV, 4-DOOR, STANDARD 6, $250 or nearest offer. 598-8604.

1970 FORD COUNTRY SEDAN Wagon, $1800. 598-8366.

'72 CORTINA L, GOOD CONDItion, $1800. 386-8082.

1958 ZEPHYR 4 DOOR, 6 CYLINder, good condition. 383-3466. $150.

'63 CHEV 4-DOOR, TESTED, $200. 478-6792.

1961 VOLKSWAGEN BEETLE, runs good, $250. 479-7293.

'66 TRIUMPH HERALD SPORTS 12-50, $750. 385-9667.

'71 DATSUN. 386-8217, ASK FOR George

151 SPORTS CARS

CRYSTAL SERVICE
Has moved to
649 PEMBROKE (at Douglas)
SPECIALIZING IN
Tune-ups, brakes, clutches and all mechanical repairs to
BMW ROVER MG
TRIUMPH AUSTIN
phone GRAHAM PRIOR
384-5321

CLASSIC 1961 MK 2, 3.4 LITRE Jaguar, automatic. rebuilt transmission, new motor, 14,000 miles. Body exceptional. Silver blue in color. $3500 invested. No reasonable offer refused. A true collector's item. 112-594-5150 for appointment to view. Private deal.

CASH FOR SPORTS CARS—IMPORTS
Brian Holley, 3319 Douglas
384-1161 D-6318

TWO INTERESTING AND EXcellent 240Z's, fully reconditioned and warranted. To see and test drive contact Jerry McCann, c-o McCallum Motors, 382-6122 or 382-9927. DL 7981.

LATE 1973 FIAT SPIDER, 1600 Burgandy-Black, mag wheels, AM-FM stereo, 10,000 miles, virtually as new, owner going abroad, $4,300. 385-8397.

'73 MG MIDGET. BRITISH RACing Green. Excellent condition. Complete with Sibie Light, hardtop, Pirelli snow tires. $3,500. 479-1843.

1973 PORSCHE, 2 LITRE. APpearance group, performance group. 15,000 miles. $5800. Consider trade. Financing arranged. 479-4834.

1970 MGB-GT. EXCELLENT CONdition, only 36,000 miles. Blue, may be seen after 6 p.m., 592-1785. Note—this model will not be manufactured next year, $2,400 firm.

1973 ALFA ROMEO 2000 GTV, showroom condition, diagnostic centre tested. Must be seen to be appreciated. Contact Greg Smith at 386-2411 or 384-3030. DL-7349.

1972 MGB, OVERDRIVE, ROLL bar, Pirelli radials, American mags, radio, new paint, excellent condition, $3395. 384-6653.

1967 ALPINE, $1,100. SEE BY APpointment only, 477-0510, Sports and Classic Cars, 1500 Blanshard, D-8747.

'68 FIAT SPIDER, CONVERTible, immaculate condition, 478-9939.

HARDTOP WANTED FOR 1966 MG midget. Phone 746-4366, Duncan.

'72 TOYOTA CELICA. EXcellent condition. Extras. Must be seen. $2900. 385-6585.

1968 TRIUMPH GT 6, GOOD CONdition. Many extras. $1,600, 592-4327 after 6:30 p.m.

1970 SUNBEAM ALPINE G.T. EXcellent condition. Extras. $1,995. 652-2812.

FIAT 124 SPYDER, '74, 5-SPEED with AM-FM radio. Excellent condition. Phone 386-0943.

72 BMW T-II, PERFECT CONDItion, any tests. $5,400, owner purchased Bavaria. 592-4251.

MERCEDES BENZ SPORTS CAR 190SL 1962, hardtop, white, mint condition, $5000. 598-5930.

SELL 1962 AUSTIN HEALEY, $800 or offers. 383-2469.

1971 MGB, 35,000 MILES, VERY clean. Asking $2995. 592-3540.

1969 ALPHA ROMEO GT 1300. Ask for Jim, 652-1713, 652-1731.

151 TRUCKS AND BUSES

1934 1 TON FORD TRUCK, $225, needs work, 479-6652.

1957 INTERNATIONAL 3-TON cab over, $600. 383-1328.

1936 GMC PICKUP, GOOD CONdition, 307 V-8, automatic. 479-6385.

'63 FORD ¾-TON PICKUP. Needs work. Offers? 478-8195.

1965 VW PICKUP WITH CANVAS canopy. 656-4015.

1963 GMC ½-TON, $600. 642-3652.

1960 MERC PICKUP 289 V-8, partly finished $300. 386-3050.

1972 FORD HALF-TON PICKUP, excellent condition, $2,795. 658-5685.

151 TRUCKS AND BUSES

DRIVE WITH A SMILE TO
ENSIGN
Dodge TRUCKS
AND RECREATION VEHICLE CENTRE
QUADRA at CALEDONIA

Clearance of New 1974 Dodge Trucks

74 DODGE Utiline ½-ton Pickup, 6-cylinder, 650x16 6-ply tires, power brakes, automatic transmission, power steering, heavy duty suspension, 6½-ft. box, all gauges, rear step bumper. 2 to choose from.
SALE PRICE $4397

74 DODGE Crewcab 6½-ft. box, ¾-ton, V-8 engine, automatic transmission, radio, power steering, heavy duty suspension.
SALE PRICE $5662

74 DODGE Crewcab Long box, ¾-ton, 360 V-8 engine, power steering, automatic transmission, radio, increased cooling, heavy duty suspension, rear step bumper.
SALE PRICE $5997

74 DODGE B300 Tradesman Van, 127" wheelbase, 360 V-8 engine, sliding side door, automatic transmission, power steering, radio, heavy duty suspension, insulation package, convenience package. One only
SALE PRICE $5296

74 DODGE B200 Maxi-Van, automatic transmission, power steering, radio, vented windows, V-8 engine, Funcraft insulated raised roof, panelled walls, bunk rails, vinyl sub-floor, ready to finish yourself for a Mini-Motor home.
SALE PRICE $6996

Good Selection 1975 Dodge Trucks In Stock

ENSIGN
Chrysler Plymouth Ltd.
TRUCK DIVISION
QUADRA at CALEDONIA
386-2411
Ask for Truck Sales
Dealer Lic. D 7348

1974 DODGE 12' KARY VAN, V-8 automatic, power equipped, roll-up door, balance of warranty. $6200 or best offer. Will accept trade. 384-5368.

1969 FORD CLUB WAGON VAN, 5-passenger, tinted windows, chrome package, radio, V-8 automatic, new tires, tested. Offers to $3400. 383-2768.

RARE
1947 Diamond T ¾-ton pick-up truck, immaculate condition, $1800 or offers. 656-4296.

1959 FORD 750 TANDEM, CHASsis on air, rebuilt 332 engine, running gear good, body rough. $995. 479-6853.

1972 GMC HEAVY DUTY ¾ camper special, automatic, P.S., P.B., saddle tanks, first $3500 takes, 478-6226.

BRAND NEW DATSUN ½-TON pickup, fully equipped.
McCALLUM MOTORS LTD.
1101 Yates D-6822 382 6122.

'70 VW BUS, PARTIALLY CAMperized. Excellent condition. 384-3733.

1967 CHEVY II — 6 WINDOWED van. Standard, Mileage — 59,017. Weight 3600. 478-5018.

MUST SELL 1967 INTERNAtional Travelall, good condition, new tires. 598-3582 ask for Bob.

'71 FORD PICKUP, 302, V-8, STANstandard, $2300. 642-3523, Jim. dard, $2300. 642-3523, Jim.

1967 WESTPHALIA CAMPER, EXcellent condition, $2,500. Phone daytime, 382-3578.

'65 CHEVROLET HALF-TON, long box, four-speed, $750 or best offer. 652-3574 after 5:00 p.m.

1972 FORD SUPER VAN, V-8. Power steering, power brakes. $3,500. 384-0512 or 478-6129.

1973 VAN 225 CU., MAGS, PIN striping; shag, max condition, best offer takes. 386-7283.

'64 FORD PICKUP $730. '66 Golden Craft Camper $500. '67 GMC Window Van $950. 478-2679.

74 GMC PICKUP, 6 STANDARD, heavy duty clutch, radio, 8000 miles. $3600 388-7082.

'68 VW VAN SACRIFICE, LEAVing country, first $1800 takes. 477-4758.

'64 GMC PICKUP, PARTS OR AS is. Offers. 388-4028.

73 CHEV CHEYENNE ¾-TON. 454 automatic. $4200. 479-5396.

151 TRUCKS AND BUSES

IMMEDIATE DELIVERY
CHEVY TRUCKS
NOW IN STOCK
—Pickups
—Blazers
—Suburbans
—Vans
—Step vans
—Chassis-cabs

USED TRUCKS
73 FORD ½-ton
73 DODGE club cab
73 CHEV. ½-ton
74 CHEV. ½-ton
74 BLAZER
72 FORD ½-ton, canopy
71 INT. Suburban
70 VOLKSWAGEN Van
70 VOLKSWAGEN 9-pass.
69 DODGE ½-ton
69 CHEV. 4x4
72 MAZDA camper
68 CHEV. pickup-camper
68 GMC ½-ton pickup
66 DODGE pickup

CORNELL—CHEV—OLDS
3050 Douglas 385-5777
Dealer Lic. D-5388

Good Used Trucks
70 FARGO ½-ton 4x4 P.U., V-8, winch $2595
70 FARGO ½-ton P.U., V-8, at. $1995
70 GMC ½-ton pickup, V-8, auto. $2195
69 GMC ¾ ton P.U., V-8, 4-speed, P.S., P.B. $2195
69 DATSUN P.U., 4-speed $1295
69 INT. 1-ton, baby duals, V-8 $2495
67 INT. ¾-ton pickup $1395
67 GMC ½-ton pickup $1495
66 INT. ¾-ton pickup and crew bus body $1595
66 MERC 4-door sedan, 6-cyl. $ 595
65 INT. crew cab $1395
LANDROVER pickup, 4-speed, radio, winch $1295
Plus 29 NEW TRUCKS in STOCK
LEN BARKLEY INTERNATIONAL
517 Herald St., D-6624, 388-5508

'73 DATSUN pickup, automatic, heavy duty bumper, radio $3195

'73 DODGE pickup, automatic, power steering, radio and canopy $4995

THREE POINT MOTORS LTD.
2620 Government St.
385-6737
Dealer Licence D-6415

'73 DODGE B200
Maxi Van, automatic transmission, power steering, V-8, engine, Wasterval insulated raised roof, panelled walls, double bunk up, dinette converts to second double bed, vinyl floor, ready to finish yourself for Mini Motor home. Only $5,250. 592-7685.

HARD TO FIND
This 1968 FORD ½-ton is a beauty, 6-cylinder, standard, radio, good rubber and a nice canopy. Reasonable mileage and a reasonable price. For more information, call MIKE CASTLE at EMPRESS LEISURELAND, 382-5331. Dealer Lic. D7339.

1972 FORD 1-TON CAB AND chassis on duals, long wheel base. 360 V-8, 4-speed, power brakes, West Coast mirrors, low mileage, original paint. Super clean inside and out. $3795. B Madsen Motors Ltd., 2691 Sooke Rd., 478-5011. D.L. 5026.

1964 CHEV 4-TON WITH HOIST. 1964 Dodge 3-ton flatdeck; 1968 Jeep pickup V-8, 4 wheel drive; 1968 Ford crew cab; 1969 Dodge 4x4; 73 Chev. 4x4 pickup. D-5578.
VICTORIA JEEP
HILLSIDE at ROCK BAY

1969 CHEV 1-TON ON BABY duals. Solid 3" flatdeck with heavy trailer hitch. With only 37,000 miles this truck is like new, it has just been painted and tested until Sept. '75. Offers on 3195. 477-4512 after 5 p.m.

1972 TOYOTA LANDCRUISER station wagon, 4-wheel drive, Warn hubs, low mileage, Bosch headlights, rally foglights, 8-track stereo, radio excellent condition. $5,500. Phone after 5 p.m. 598-7753.

ONLY 6,200 MILES
1973 Datsun pickup and canopy. For personnel service on this premium unit phone Charlie Peterson, Empress Postiac Buick Ltd. 382-7121 or res. 592-0458. DL 7326.

SAVE $2,000
1974 Dodge Ramcharger, 4 wheel drive, auto, loaded, 1200 miles, $3,400 invested. Best offer over $6,100 takes this weekend. 746-7885, Duncan.

BRAND NEW DODGE B300, front section on duals, the perfect unit for you to build your own motor home. $4,500. Phone Ed 382-6522.

1973 GMC ¾-TON PICKUP, AUTOmatic. Power steering, power brakes. Equipped for camper. 749-3936

72 TOYOTA PICKUP, IMMACUlate condition. Asking $1995. 385-0031, Gov't. Street Motors. DL 5869.

68 MERCURY RANGER ¾-TON, camper special, 390 V-8, automatic, power steering, brakes, $2150, or offers. 652-1469.

TRUCKTOWN 386-1711
Everything in Trucks
On Bay St. below Government St.
2525 Bridge St.

WINTER WORKS SPECIAL, 30' bus conversion, 7' head room, 24' inside, includes propane bottles, stove, toilet, etc., $2200, 656-4288.

'65 DODGE TANDEM DUMP. with work. 382-3563 between 6 and 8 p.m.

'65 CHEVY VAN, NEW MOTOR, rubber, front end. View 180 Croft, Apt. 106.

1974 GMC ½ TON. AUTOMATIC with canopy and radio. Like new. $4,200 or offers. 656-6174.

74 CHEV ¾ DELUXE RAISED roof, camper van, every option. 479-3338.

1953 FORD ½-TON TRUCK, ALSO 1959 Austin Cambridge. 479-7007, ask for John.

1952 CHEVROLET PICKUP, EXcellent body, no engine, $150. 479-6198.

1965 CHEV. WINDOW VAN. 383-7011.

1963 DATSUN TRUCK. NEW paint job. Good condition, 656-3400.

1973 GMC JIMMY, 350 CU. IN. 4 sp. 383-1057.

1953 CHEV CUSTOM CAB PICKup. $375 or best. 385-8597 after 6.

1966 GMC WINDOW VAN AUTOmatic, good condition, $1700. 382-7853.

825X14" SNOW TIRES AND RIMS. $25. Car chains, $8. 382-2747.

158 TIRES

TWO 650X16 6 PLY SNOW TIRES. Mounted on Ford wheels. $40. Two H78x15 studded snow tires, mounted Ford wheels, $50. Two 815x15 studded snow tires, $20. Four 670x15 6 ply ½ ton pickup tires, $60. 479-5649.

13" CHROME REVERSE RIMS with 4-hole bolt pattern with General Grabber 60 tires. $125. 388-9635 after 6 p.m.

TWO G60 DUNLOP QUALIFIERS mounted on Keystone mags. Chrome strips and dash for '66 Beaumont Sports Deluxe. 478-3260.

TWO STUDDED SNOW TIRES, size 8.55—14, 4 ply, excellent condition, $30. 652-3825.

PAIR SNOW TIRES, LIKE NEW, on Pontiac wheels, size G78-14. Phone 383-9690.

2 GOOD USED STUDDED SNOW tires. 10-ply rating. 800x16.5. $25 each. 479-7471.

FOR SALE, 700x13 WHITEWALL snow tires. 478-3053.

TWO 650X13 TIRES, LIKE NEW. $20. 477-2757.

158 TIRES

SNOW TIRES

—REGULAR
—RADIALS
—BELTED
—RECAPS

Practically all sizes and types in stock now!

"CHARGEX" OR PAY DAY TERMS

D & D TIRE
1620 BLANSHARD ST.
382-7283

TWO GOOD 13" MOUNTED studded snow tires for Chevy II Nova, $40. 477-6875.

2, VW FIRESTONE SNOW TIRES, 685x15, one month wear, 656-3818.

13" MAGS WITH RALLY GT tires, 478-6032.

FIVE MICHELIN RADIALS, 145 SR x 13, $125. 388-4681.

160 PARTS, ACCESSORIES

COMPETITION WEST
THE PRICEMAKERS

Anti Freeze Ltd. Supply gal. $ 6.95
All Casler Headers $84.95
Edel Brock Torquer Sm.Chev. $99.95
Gabriel Hijackers ea. $23.50
600 CFM Holley 4 Bbl No.1850 $69.95
Accel. Dual Point Dist. $49.95
Plus other items at Discount prices
6-10 P.M. Mon.-Fri. 10-6 P.M. Sat.
493 Burnside By Pop Shop Factory
Hot Line 382-2234

RADIAL WINTER TIRES, REGULAR winter tires, recapped winter tires, used tires. 15 per cent discount, auxiliary fuel tanks to fit Dodge pickup. Front tire mounts, 3 Glide-out spare tire carriers — clearing at $6 each. Oak Bay Texaco, 598-3411.

1956 MERCURY ½-TON, 1955 Mercury panel, Chev small block parts, standard setup, clutch and pressure plate, T.R.W. oil pump, Crane valve springs, starters, 375-HP cam and lifters. 478-4885 after 6 p.m.

340 ENGINE, 4-SPEED AND bellhousing, automatic transmission with shift plate, headers and 2½" exhaust system, all parts fit '63 Valiant and up. 592-9796 after 5 p.m.

US MAGS FOR VALIANT, 650 Holley A.F.B. tri-power for 348, Chryco radio. 1 pair of Chevy small block heads, large valve. 383-3192.

WANTED: COOPER TRANSMISsion or Austin 1100 or Mini 1000 Mark II or 111 transmissions in good shape. Twin 1¼" S.U. carburetors. 382-1575 after 6 p.m.

MARK TEN C.D. IGNITION SYStem does save gas and eliminates 3 out of 4 tune-ups. Details from Trans-World Enterprise, 1817 Douglas, 385-1941.

RADIATOR REPAIRS, FAST TOP quality repairs at Maurice's Auto Body, 427 Beta St., phone 384-3121 Located behind the Burnside Pay and Save Gas Station.

WRECKING 1965 BUICK, 9-PASsenger station wagon, posi-trac rearend, transmission, motor, exterior body parts in good condition, no rust. 479-4105.

1970 FIAT 850 COUPE, WITH front end damage. To be sold for parts. Engine overhauled 2,000 miles ago. Good seats, body parts, tires, etc. 388-5309.

CORD'S PISTON RINGS
2925 Bridge St. 383-0011
Cyl. head and block overhauling
Head and engine rebuilt kits

VW 1600 ENGINE, WITH DUALports, Porsche cam, roller crank, plus much more. Sell whole or for parts. 1 pair Stromberg C.D. carbs, $50. Paul, 383-4558.

1956 CHEV 2 DOOR POST, VERY clean, new paint, headers, cam, T10 4-speed, Edelbrock Holley TRW pistons, needs new crank and rod. What offers? 656 4707.

1970 GM TRUCK TRANSMISSION 4-speed. Mumsey, Chevy II motor 194, complete with automatic transmission, set of 13" snow chains, 386-7450.

WRECKING
Older model cars and trucks. Cross Road Motors, Cobble Hill. 743-2352.

1966 FORD FAIRLANE 500, MINT condition no motor, $1000. 1969 Cobra Jet 427 motor, recently rebuilt $1500. 652-2536.

1962 ACADIAN, FOR PARTS, offers. 1966 Chevelle 6 motor, with standard transmission $165. 382-0664, 383-9298.

TWIN BLACK BUCKET SEATS with headrests, $75; '70 Charger stock rear end, $60. 652-1664, all day Saturday and Sunday.

WRECKING; '66 METEOR. 300 cubic inch six, 3-speed synchro trans., complete nose; some Chev. parts. 479-5065.

340 4-BARREL, BUICK ENGINE with 2-speed automatic, 93,000 miles. Very good condition. Any reasonable offer accepted, 478-8993.

LT1 SHORT BLOCK — M21 4 speed, Mr. Gasket, Vertical gate shifter, Lakewood 360 shield accel dist. coil, TRX tunnelram. 388-5971.

DAMAGED '64 CHEVY II. Motor, trans. good, 350, 4-speed, etc. $600 or closest. 385-8597 after 6.

WANTED LEFT REAR quarter panel for 65 Baracuda. 748-8291 Duncan

FORD 352 WITH REBUILT AUTO. trans. Very good condition. 53,000 miles, $250. 478-2027, Chris.

'59 CHEV WITH 235 ENGINE for sale as whole or parts. 388-5705.

396 CU. IN. ENGINE, HEADERS, 4-barrel, good condition. $600. 382-2262.

MINI 1000 MOTOR PARTS. Phone 652-3864.
Phone 652-3864.

5 MGB WIRE RIMS, TRIPLE lace, excellent condition, $200 or offers. 382-1575 after 6 p.m.

WANTED: 4 BBL. MANIFOLD and carb. for large block, Pontiac. 479-7777

WRECKING 65 HARDTOP VALiant, with rebuilt 68 standard 318. Low mileage. 388-5882.

1964 MORRIS 1100 FOR PARTS. Excellent tires. Plus 850 motor. 478-4529.

OFFERS 190-230 GM REBUILT motor with head, approx. 10,000 miles. 598-2560.

BALANCED AND PRINTED, 402 Chev, new assembly, pro built. No triflers. 478-4130.

1964 RAMBLER PARTS. 592-7479.

'55-'57 CHEV TRANS., $35. DAN. Phone 592-1179.

MINI BITS FOR SALE. 382-9668.

FORD POSITRAC REAREND 477-8249

M22 4-SEED. 656-4177, AFTER 5:00 p.m.

WRECKING VOLVO 122S, 2-DOOR Sedan. 592-2912.

1961 AUSTIN WESTMINSTER, whole for parts. 382-3225.

2 VAN SEATS, 74 DODGE, NEW, reasonable price. 477-8792.

'71 VW SUPER BEETLE TRANS axle, some body parts. 656-3818.

1958 RAMBLER, GOOD MOTOR. best offer, 478-6226.

WANTED — LOW MILEAGE '70-'73 T-Bird. 479-6371.

CHEV 427, 390 H.P. TURBO hydro 400. 479-2515.

194 CHEV. 6, 63,000 MILES. CAN be heard running. 385-9669.

PARTS FOR '58 AUSTIN WESTminster, for sale. 388-7939.

162 AUTO REPAIRS, SERVICE AND TOWING

VOLKSWAGEN SPECIALIST, complete repairs. 1950 Oak Bay Ave. 598-3525.

166 CARS AND TRUCKS WANTED

CARS WANTED FOR CASH

—HIGHEST CASH PRICES
—TRADE UP OR DOWN
—WE PAY OFF LIENS

DePAPE
760 JOHNSON STREET
384-8035
DePAPE MOTORS LTD.

SPOT CASH FOR OLDER CARS English and compacts preferred. Haldin Motors, 1500 Blanshard. 384-6713. Dl 5180.

SMALE LATE MODEL CAR FOR cash. Low mileage, good condition. Datsun 510, Austin Marina preferred. 743-2005.

CASH
We will buy your car for cash. G.C.M. Motors Ltd., 780 Goldstream Ave., 478-3242. D-7197.

WILL PAY CASH FOR A 71-72-73 Valiant, 4-door, 6 cylinder, automatic, must be in top condition. 479-5859.

SHELBOURNE AUTO MART LTD.
1640 Cedar Hill X Rd. 477-9166
We buy cars. Instant Cash

WANTED—'70-'73 T-BIRD, WITH low mileage. 479-6371.

168 CAMPERS, TRAILERS AND MOTOR HOMES

PRICE IS RIGHT

COASTLINE
TRAILER CENTRE

Great Selection of Low Priced Units

NEW

2—TRAVELAIRE 18 ft. — 1974 — stove, fridge, toilet, heater. Our reg. price $3795 ONLY $3450

1—SKYLARK 19½ ft. — 1974 — fully s-c with shower and tandem. Our reg. price $4995 NOW $4695

1—TRAVELAIRE 20½ ft. — 1974 — fully s-c with tub and shower. Ducted heat, a beautiful unit. Our reg. price $5625 NOW $5000

LIT-L-MATE 14½ ft. — 1974 — toilet, heater, brakes, fridge, 3-burner stove. Our reg. price $3190 NOW $3000

LIT-L-MATE 14½ ft. — 1974 — toilet, fridge, furnace, brakes, 3-burner stove, 2 swivel chairs. Our reg. price $3250 NOW $3070

2—16 ft. HOLIDAIRE — 1974 — toilet, fridge, furnace, brakes, 3-burner stove. Our reg. price $3795 NOW $3495

1—TRILLIUM 13' — 1974 — stove, ice box, propane tank. Our reg. price $2295 NOW $2095

SAVE MUCHO DOLLARS NOW!

COASTLINE
TRAILER CENTRE
(1971) LTD.
1915 QUADRA ST.
388-6021
Dealer Licence No. D-8573

LAYTON
WEEK-N-DER
COUNTRY SQUIRE
GEM TOPS

'69—21 ft. ARISTOCRAT, fully self-contained $3595
'66—14 ft. SECURITY trailer. Furnace $1495
—8 ft. CAMPER. Furnace $950
'73—19 ft. CITATION fully self-contained $3995
'74—27 ft. TERRY fully self contained $6495
USED GEMTOP canopy. 30 inches high $325

Dominion Motors
1703 BLANSHARD ST.
(across from Hudson's Bay Parking Lot) VICTORIA, B.C.
385-5012 Dlr. No. D-5536

FENNELL'S
TRAILER SUPPLIES
Parts — Propane — Repairs
Profiled Aluminum
GALAXIE CAMPERS
SPORTSMAN CANOPIES
6459 Pat Bay Hwy. 652-2511

DOGWOOD TRAILER SALES
PARTS PROPANE
RENTALS
RANDELL TRAILERS AND CAMPERS 478-6841
2630 Deville Road
Dealer Licence D-7410
Highway 2 and Millstream Rd.

'69 VOLKSWAGEN VAN, NEW engine, 4000 miles, guaranteed 2,000 miles or 6 months, tested. Double bed, one extra, toilet, fridge, stove, heater, sink. Good condition. Private, $4,500. 154 St. Lawrence St.

CAVEMAN CAMPER, 8' CAB over, 3-burner stove, oven, 2-way fridge, 3-way lights, roof rack, complete with 4 Hijacker jacks. 479-7293.

WINTER WORKS SPECIAL, 30' bus conversion, 7' head room, 24' inside, includes propane bottles, stove, toilet, etc., $2200, 656-4288.

1974 DODGE MAXIVAN, CAMPER conversion, deluxe, 4,500 miles, 4 months old, new $11,000. Make an offer. 383-8174.

19' FLEURY MOTORHOME, compact with steel frame. Used trailers. Jackson's, 974 Goldstream, D.6000.

VW CAMPER, 1969, PRE-POLLUtion Control, better mileage, excellent condition, new tires, 598-7295.

1970—18 FT. NORTH STAR Motor Home. $6,900, between 6-9 p.m., 652-2432.

FOR RENT: WINNEBAGO motor home. Winter rates. 477-2704.

1967 GLEN L 14' TRAILER WITH stove and fridge. Sleeps 6, $950. 477-3575.

CANOPY FOR IMPORT TRUCK. Phone 652-3864.

WANTED CANOPY FOR 1965 Ford pick up. 479-7653.

SMALL HEAVY DUTY UTILITY trailer. Best offer. 385-2272.

168 CAMPERS, TRAILERS AND MOTOR HOMES

EMPRESS Leisureland

Last Shipment of 1974 SECURITY CAMPERS AT 1974 PRICES

Pioneer, Riviera, and Haida models

COME AND SEE US NOW!

FEATURING THIS WEEKEND Stock No. 90810 1975 GMC VANDURA ¾ TON VAN V-8, automatic, 700 x15" tires, rear door and side door glass, heavy duty shocks and springs, gauges, high energy ignition and ELPO rustproofing—These are just some of the features

PRICE?
WILL SELL FOR $5182.97

CONTACT US AT 2524 Douglas or phone 382-5331

Empress Pontiac Buick Ltd.
Dealer Lic. D7339

FOLLOW THE SUN

California? Arizona? Mexico? Texas? Florida?

PURVIS FLACK

Have the recreational vehicles to give you years of pleasure and all the comforts of home. Have a look at these magnificent units.

74 SCAMPER Model 225, Toilet, Shower, furnace, 3-way fridge, stove, oven. Was $5295.00. Now $4895.00.

74 SCAMPER, model 195. Another spacious fully self-contained RV. Was $5250.00. Now $4895.00.

74 SCAMPER Model 180. Fully self-contained and priced to move at $4195.00.

TRADE-INS considered on the above.

75 TERRY 25R, stove, oven, furnace, toilet, shower, tub, storm windows, dual holding tanks, spare. $6693.00.

75 TERRY 23Y, stove, oven, furnace, toilet, shower, storm windows, dual holding tanks, spare $5995.00.

74 TERRY23Y, same as above. New trailer warranty. A real bargain at $5450.00.

NOW SEE THIS

A 1972 INCOMPARABLE 25' AVION LA GRANDE. Without a doubt, luxury unlimited in travel living and only $8450. Replacement price, $13,850.00.

NEED A CAMPER? Select yours from more than 20 new and used models.

PURVIS FLACK
TRAILER SALES AND SERVICE
1080 GOLDSTREAM AVE.
IN LANGFORD
478-8377
DL 6909

IMPALA CAMPING WORLD

TOTAL INVENTORY CLEARANCE!!

All tent trailers have to go
Save from $200-$600

MOTORHOMES

1 only fully equipped 28' CHAMPION
Reg. $19,950
Now $17,500
You save $2450 and buy small car to tow behind!!!

You must see these!!
2—1975 EMPRESS Mini Homes. 2 floor plans. Dual gas, dual batteries, radio, spare, two-tone cab, etc., etc. Even the price shopper can't top these.
1975 price $13,995
Until Oct. 31 '74 only $12,495

TRAVEL TRAILERS

25' TRAVEL EEZE luxury, 1 only reg. $9250
Special price $8495

1 only 16'5 SKYLARK quality Reg. $3895 only $3295

1 only SPRITE "400" fully equipped with brakes reg. $2695
For smaller car only $2495

FIFTH WHEELS

1—31' BONA VISTA with air cond. Reg. $9950
Sale price $8995

1—27' BONA VISTA reg. $8850
½-ton can handle, special $7995

Canopy Tops reg. $395
Brand new color selection $345 installed

Act quickly and save before 1975 price increases.

on Pat Bay Highway
Sidney
Ph. 656-5504 D. 7358

WANTED: 1970-74 MONTECARLO, Chevelle, or Camaro, prefer hardtop, with 4-speed, muct be in good condition. Cash. 598-1488.

'72 VW WINDOW VAN, CAMperized, 39,000 miles, 4,000 on new motor, new Michelins, new clutch, 385-6585.

168 CAMPERS, TRAILERS AND MOTOR HOMES

S. J. PEDEN LTD.

VANGUARD
CAMPERS—TRAILERS
MOTORHOMES—CANOPY TOPS

Special Motorhome Purchase

2 — 1975 VANGUARD 20 ft. standard mini-motorhome on 1-ton GMC chassis, fully self-contained SPECIAL $10,989

2 — 1975 VANGUARD 20-ft. Mini motorhome on 1-ton GMC chassis, fully self-contained. This deluxe unit was $12,558. SPECIAL $11,775

All 1974 Vanguard Campers Priced to Sell

8'6" 74 VANGUARD 8'6" special $2080
11' '74 VANGUARD deluxe toilet model c-w fibreglass roof special $3969
11' '74 VANGUARD fully self-contained special $3862
11' '74 VANGUARD de luxe fully self-contained c-w fibreglas roof special $4519
14' '74 VANGUARD trailer special $2120

USED UNITS

74—8'6" VANGUARD fridge, furnace, jacks $2350
73 OKANAGAN for import $1475
1974 OKANAGAN for import $1595
74 GALAXIE 3-way fridge, oven etc. $2495
67 SCAMPER toilet, furnace oven special $1695
'74 8'6" VANGUARD 3-way fridge, furnace $2095
74 8'6" VANGUARD 3-way fridge $2095

PARTS AND ACCESSORIES

If you're building a camper, trailer, or boat, or converting a van or just modifying what you have be sure to see our large assortment of SINKS, FRIDGES, ICE BOXES, INSULATION, HOT PLATES, ROOF VENTS, WINDOWS, SPRUCE FRAMING PANELLING, TOILETS, LIGHT FIXTURES, HEATERS, WATER TANKS, TABLE LEGS and many, many other useful items.

S. J. PEDEN LTD.
2855 Quesnel St.
386-3464
D.L. 7338

RECREATION VEHICLE SPECIALS!

1973 GMC ¾-ton with Turbo hydramatic plus 8½' SECURITY camper.

1974 GMC ¾-ton with 4-speed transmission plus 8' CAVEMAN camper.

1973 AQUARIUS 18' Mini motorhome with only 9000 miles.

1974 BARTH class "A" motorhome for luxury plus prestige.

For personal service on these and any of our 1975 models phone CHARLIE PETERSON at EMPRESS PONTIAC BUICK LTD. 382-7121 or res. 592-0458 D.L. 7326.

FULLY EQUIPPED VOLKSWAGEN WESTFALIA CMAPERS, BY THE WEEK OR WEEKS.
RENT-A-CAMPER
ALEXANDER LEITH MOTOR CO.
LOWEST RATES — HIGHEST VALUE. PHONE 383-2024. D-8472.

1973, 24' MASTER COACH TRAVel Trailer, all power equipment, bathroom with shower, eye-level oven, freezer-fridge, stereo system, Reese hitch. Used 4 weeks, mint condition. $5,000 firm. 477-9917.

1974 FORD F-250 CAMPER SPEcial, under warranty, 7,000 miles, automatic, power steering, power brakes, 10' camper, $8,000 firm. Viewing: 384-5829 after 6.

23' TRAVELEAZE, EXCELLENT condition, air conditioning, 3-piece bath, fully self-contained, sleeps 4 adults, $6,200, phone 384-8592 after 5.

1973 MINI HOME, FORD V-8, modern stove, 3-way fridge, shag carpeted, positively pampered condition, $6700. Phone 652-2681. Then rush!

24 FT. 1972 CROWLER, $4,000, final. 642-5795.

169 MOBILE HOMES AND PARKS

BOB'S
MOBILE HOMES LTD.
25 Crease D 7457

18' Tandem Compare at $4395
21' sleeps six. Super value at $4995
'74 23' TAURUS — used six weeks $4495
17' TRAVELAIRE, toilet, etc. $3495
14' HOLIDAIRE, 2 only at $2795
17' FIFTH Wheel, toilet, heater, fridge, furnace $4995
17' ARISTOCRAT, as new, shower $3295
386-3623 478-4979

Happy Valley HOMES LIMITED
Dealer's No. D-1837
2681 Sooke Road
478-8303

—Park space available with all purchases
—Choice of 4 different park locations
—Good variety of stock selection

GOLDSTREAM MOBILE HOMES LTD.

PARAMOUNT PREMIER
MONARCH AND PARKWOOD
Modern park space available with all purchases

IMMEDIATE OCCUPANCY
60' Shelby, two bedroom
62' Diplomat — 2 bedroom
64' Atco, two bedroom
65' Monarch, two bedroom
All above units set up in adult park.

2994 Jacklin
478-1751 478-8391
Dealer Licence No. MCD 25026-7
OPEN 9-5:30

SMALL ADULT PARK NEAR Duncan. New two-bedroom, 12x68 and storage building. Immediate possession. 29 miles from Woodwards. $16,900. 652-3753.

USED MOBILE HOMES IN quiet adult park, near bus and stores. Jackson's 974 Goldstream Ave. D-6000.

1969 17' SELF PARK TRAVEL trailer with a 3 way frig, oven, furnace, and toilet, sleeps six. Asking $2295. 386-6204.

MOBILE HOME FOR SALE, SET up in family park. 1972, 12x48. 2 bedroom, large porch, skirted. Tall Timber Park, 748-9213.

12X56 PAGE MOBILE HOME IN park. Sooke area. $9500. Phone 477-5228.

169 MOBILE HOMES AND PARKS

WAGON TRAIN HOMES LTD.

PRICE INCREASE But We Are Holding The Line!

WE STILL HAVE A Wide Selection of Homes At Present Day Prices!

ACT SOON! BUY NOW!
Before
PRICES GO UP ONCE MORE

EXCLUSIVE LISTINGS

12x60 STATESMAN 2-bedroom unfurnished, carport and sundeck. Adults only.
12x66 STATESMAN 3-bedroom, all appliances, furniture
12x68 DIPLOMAT 3-bedroom. All appliances
12x60 EMBASSY 2-bedroom, all appliances furnished.
12x68 ESTATE 3 bedrooms, furnished, sundeck, carport.
12x66 EMBASSADOR 3-bedrooms, 2-baths, furnished, all appliances, sundeck.
12x68 DIPLOMAT 2-bedroom, furnished, all appliances, includes black and white TV.
12x52 HARALEX. Furnished, all appliances, good starter home in family section.
12x56 HARALEX, 2-bedroom furnished, sundeck

MILL BAY
Trans-Canada Hwy. at the flashing light
743-5571
MCD 25019

SOOKE
6647 Sooke Rd.
642-5533
MCD 25016

LANGFORD
974 Goldstream
478-7333
MCD 25014

VICTORIA
2515 Government
386-3291
Dealer Licence MCD 25018

TRIANGLE HOMES LTD.

GENERAL, LEADER
PYRAMID, WESTBROOK
KNIGHT, SQUIRE, PAGE
2435 TRANS-CAN. HWY.
478-1774
Dealer Lic. MCD 25171

TOTE-EM
TRAILER SALES
478-1041 Days 384-8791 Nights

2-BEDROOM MOBILE HOME. Call after 6:30 p.m. 479-5208.

3-BEDROOM MOBILE HOME ON pad, offers. 383-4961.

175 HOTELS

JAMES BAY INN, MODERATEly priced, weekly, monthly accommodation, no cooking facilities, 384-7151.

185 CONVALESCENT AND REST HOMES

HARMING ACCOMMODATION, ladies no stairs, nutritious meals, kindly attention. 384-0693.

ROCKLAND, SINGLE ACCOMMOdations in de luxe surroundings 598-6562.

VACANCY FOR LADY. PHONE between 8-12:30 a.m., 382-7406.

190 ROOM AND BOARD

PERMANENT ROOM AND board available in Sidney, for students or older people looking for retirement home. Single or sharing. 656-2975

ROOM AND BOARD IN EXchange for light housekeeping and occasional babysitting in good home. Victoria Press Box 109.

EXCELLENT ACCOMMODATION for retired or professional woman. Lansdowne area. 592-4104.

FULL BOARD, LAUNDRY, TV. Single and sharing. Working men only, 382-3560.

QUIET FAMILY HOME, OAK Bay, 598-5019.

191 ROOM AND BOARD WANTED

OUR CHILDREN NEED GRANDparents and a small farm or a large garden. Instead of giving up your place and moving into an apartment or guest house. Let's talk about staying in your home and sharing the load. We'll do the work if you'll show us how. We're a happy family and in these days of inflation, we need each other. Please call 383-3093 so we can discuss the matter. Thank you.

193 ROOMS TO RENT

GENT HAS LARGE BASEMENT sleeping room to rent, reasonable, parking,. Near Glendale Hospital-Camosun. No smoking. Gent only. Victoria Press, Box 130.

QUIET HOME NEAR GENERAL Hospital with kitchen privileges. No drinking. Working or retired man only. 383-6506 after 5 p.m.

FURNISHED BED SITTING room, kitchen, bathroom, 1 quiet reliable business girl, non-smoker, no pets, 386-2364.

$35. UNFURNISHED. LADY PENsioner only. At 1118 Quadra. 592-6470.

SLEEPING ROOM. QUIET, clean, working person. James Bay. 384-0859.

NICE CLEAN HOUSEKEEPING room for rent, mature person, $85 monthly. 3071 Washington, 386-0204.

NEAR MAYFAIR, BASEMENT bedsitting room, suit young girl. $50. 382-7020.

SLEEPING ROOM, WORKING girl, non-smoker, kitchen privileges, near Buildings, 384-5239.

2 ROOMS TO RENT. $135 AND $155. Kitchen facilities. Linen supplied. 1010 Linden Ave. 382-2351.

197 HOUSEKEEPING ROOMS TO RENT

FEMALE STUDENT
Nice furnished room in older Fairfield home. share kitchen and bath with another girl, $80 per month. 479-2735.

FURNISHED HOUSEKEEPING room, share kitchen, bath, cable TV., girls. 382-6479 between 4-8 p.m.

LARGE HOUSEKEEPING ROOM, adjoining washroom, for business girl. Non smoker or drinker. No bus service, $125 month. 658-8757.

LARGE, FRIDGE, STOVE. Quiet, retired gentleman. Near Crystal Pool. $75. 382-4946.

NICE FURNISHED ROOM, WITH kitchen, $60 month. 930 Russell Street, (off Craigflower.) 383-6195.

LARGE BEDROOM CLOSE TO town utilities included, $65, 2319 Wark St. No pets. 382-5521.

RITZ HOTEL
710 Fort St. 383-1021

197 HOUSEKEEPING TO RENT

LIGHT HOUSEKEEPING, KITCHen priviledges, $69 month. 2923 Quadra, 386-3756. Working girls only.

200 APARTMENTS TO RENT UNFURNISHED

Harbour Towers

LUXURY APPOINTED PENTHOUSES
—Sweeping views, 1,3000-1,400 sq. ft.
—Wall-to-wall carpets
—Brick feature wall with electric fireplace
—2 bedrooms, den area, 2 baths
—Formal living, dining room
—Free hydro, free parking
Penthouse Nov. 1 from $600

PRESTIGE OFFICE SPACE AVAILABLE
For further information please contact Harbour Towers 385-2405.

Windsor Court
260 GORGE ROAD
LUXURY LIVING

Facilities include indoor swimming pool, hydro therapy pool, saunas, and tennis court.
ADULTS ONLY
SORRY, NO PETS
1-Bedroom Suites $195-$213
2-Bedroom Suites $245-$285
Call Mr. and Mrs. D. Bertrand
388-4555
MacArthur Park Estates Ltd

HAMPSHIRE HOUSE
Exceptionally attractive 2-bedroom, 1½ bath condominium available on lease. Ground floor level with sea and garden view. Wrap-around sundeck with compete privacy, sun and snade as needed. Beautiful operating fireplace. Large rooms. $475 per month. To view call:
ELEANOR SANDERSON
388-4271 384-9610
J. H. Whittome and Co. Ltd.

Chateau Victoria
2-BEDROOM APARTMENTS on the 16TH and 17TH FLOORS AVAILABLE Adults only. No Pets. For FURTHER INFORMATION PLEASE CALL
382-4221

GROUND FLOOR, PROFESsionally decorated, 1-bedroom apartment in concrete building. Location Beach Drive. Bus top at rear entrance, views of Oak Bay waterfront, $265 per month includes swirl pool and underground parking. 592-4310. Lease available.

OLDER COUPLE WANTED AS tenants of beautiful main floor of new two-bedroom house in quiet Sidney area. Large yard with garden and deck. Utilities included. $250 per month. 656-5829, after 5:00 p.m.

CARNARVON MANOR, 1243 BAY, 1 bedroom, $194, available immediately. 1 bedroom $188 December 1st. Pool and sauna, adults only, no pets, 382-1202.

WATERFRONT, 1 BEDROOM basement apartment, fridge, stove, drapes, carpets, utilities. Available now $200 per month. Close to town in nice area. Call before 9 p.m. 479-1587.

ONE 1 BEDROOM APARTMENT, 1st floor, water view, $210 per month, 1 2 bedroom water view, second floor, corner suite, $300 per month. 656-1616.

THREE-BEDROOM SUITE, stove, fridge. No dog or cat. $280 per month, includes utilities. 386-0496.

ONE BEDROOM NEW APARTment, $250. Possession Nov. 1. 384-5850.

ONE-BEDROOM APARTMENT, working person, 1524 Foul Bay Road.

NEAR GENERAL HOSPITAL, modern adult block, one or two bedrooms, December 1. 388-7487.

BACHELOR APARTMENT, partly furnished, $195. 382-0284.

201 APARTMENTS TO RENT FURNISHED

LOOKING FOR AN APARTMENT?

Why not stay with us in luxury at the "Sociable" Motel on the Gorge Waterway the "Craigflower Motel". Special winter rates now in effect. Effective Nov. 1 rate as low as $200 for 30 days.
See what comes with our special winter rates!
—Fully furnished suites.
—Cooking facilities.
—Colored TV (Cablevision)
—Easy parking.
—Telephone service (no charge)
—Utilities—heat, power (no charge)
—Linen supplied weekly
—Towels supplied weekly
—Maid service weekly
—Laundromat available on premises.
—Ice machine.
—Answering service at front desk.
For viewing and further information, call:
388-7861

DOWNTOWN MONTHLY WEEKLY
WINTER RATES
NOW IN EFFECT
Which includes fully furnished 1-bedroom suites, with range, refrigerator, colored T.V., linen, dishes, all utilities. Use of saunas and pools. Laundromat and underground parking available.
THE ROYAL SCOT
425 QUEBEC ST.
385-3542
Ocean Property Management

Oxford Tower Inn
133 Gorge Rd. East
FULLY FURNISHED
LUXURY APARTMENTS
Including coloured TV, maid service, laundromat, indoor wimming pool, swirlpool, sauna, and paddle tennis court.
ADULTS
SORRY, NO PETS
388-6431

Chateau Victoria
1-BEDROOM APARTMENTS, fully furnished; maid service, in new luxury downtown HOTEL. $475 per month. Phone 382-4221.

WEEKLY, AND MONTHLY rates for quiet people. Bachelor and 1 bedroom suites, include colour TV, free phone, weekly maid service, electric heat. To view apply The Friendship Inn, 39 Gorge Road East or phone 386-8335.

FULLY FURNISHED BACHELOR and 1-bedroom suites available from $210 per month. Includes colour TV, maid service, laundromat, indoor pool, swirl pool, saunas, restaurants. Canterbury Inn. 382-2151.

COME AND SEE WHAT WE have to offer in completely furnished apartments. Walking distance to downtown, shopping and waterfront. Reduced winter rates. Admiral Motel, 257 Belleville.

FULLY FURNISHED BACHELOR and 1-bedroom suites available from $200 per month. Includes colour TV, maid service, laundromat, indoor pool, saunas, restaurants. Coachman Inn. 388-6611.

CHEMAINUS
A small unit, suitable for one or two, $115 per month. Phone 246-3141.

ONE BEDROOM AND BACHElor apartments, all utilities, low special winter rates, no pets. 21 Gorge Rd. East. Capri motel.

SEAVIEW MANOR — LADYSMITH
For rent—2 bedroom suites. Immediate occupancy. Phone 245-4641.

PERSON WANTED TO SHARE apartment with young man, immediately. 384-6352, 5-7 p.m.

HIGH QUADRA, 1 BEDROOM new luxury apt. quiet couple. $265. 382-1606.

BASEMENT SUITE IN FAIRfield. $90. 598-6641, after 6 p.m.

KITCHEN UNITS FOR RENT, Including utilities. 385-1401.

201 APARTMENTS TO RENT FURNISHED

2-BEDROOM FURNISHED SUITE, maid service weekly, $300 per month. Mature adults. Near Beacon Hill Park. Phone between 6:30-10 p.m., 386-1744.

$185 PER MONTH, ONLY FOR wife and husband, includes gas heat, electricity, water. Close to Victoria Press. Phone anytime, 384-9206.

ONE BEDROOM UNITS FOR rent in Six Mile Motel from $170 per month including cablevision, heat and light. 2 bedroom unit at $200. 658-5479.

202 FURNITURE TO RENT

STANDARD FURNITURE
Three Rooms from
$35 per month
Immediate Delivery
382-5111

203 APARTMENTS WANTED

RESPONSIBLE WORKING COUple and clean spayed cat, need one or two bedroom apartment by Dec. 1st. Prefer city area, under $200. 385-4207.

MOTHER, 2 WELL-BEHAVED small children, urgently need an apt., father regular work. Do you have vacancy? 384-1496.

SINGLE WORKING GIRL NEEDS apartment. Beacon Hill or Craigdarroch area. $130-$155. 592-7429, after 6 p.m.

URGENT
Two ladies urgently need, apartment, duplex or house. Reasonable rent. 385-9990 or 385-3552.

RESPONSIBLE WORKING mother and 8-year-old daughter, 1-bedroom furnished. Close to school and bus. 477-5923.

QUIET FEMALE STUDENT REquires apartment or shared house in Oak Bay-Fairfield area. Reasonable. Phone 598-6409 after noon.

YOUNG WORKING MAN, WOULD like unfurnished 1-bedroom apartment or house, will pay $140. Call 479-7577 after 4:30.

QUIET RESPONSIBLE UNIVERsity student requires apartment by December 1st. Phone David, 385-8860 after 5 p.m.

GOOD LODGING TO LET? Avoid maddening calls. Instead make one. 385-1139. Small moral family.

2 GLENDALE NURSING STAFF, looking for 2 bedroom apartment, 479-8586.

URGENT: MARRIED COUPLE expecting child, need apartment or house immediately. 598-1277.

HELP! RESPONSIBLE, NONsmoking young couple in need of apartment or house. 383-6856.

206 DUPLEXES TO RENT

ESQUIMALT $335. SIDE BY SIDE duplex, 2 bedrooms up, one down, fridge, stove, drapes, washer, dryer included. No pets. References. 386-9142.

GORGE AREA, SEA VIEW, 4 bedroom, 2 up, 2 down. Two bathrooms, fridge and stove. All utilities supplied, $365. References required. 384-4586.

NEW 3-BEDROOM, 2-BATHROOM, 1,300 sq. ft. $335. After 6. 478-9833.

3-BEDROOM DUPLEX FOR FAMily. No pets, $245. 384-8621.

210 HOUSES TO RENT UNFURNISHED

Principal Properties Ltd.
4088 SHELBOURNE
477-9514

Four-bedroom executive home on 2-acre country setting. 3 bathrooms, large living room, dining room, family room, kitchen with eating area, entertainment-sized recreation room with fireplace and billiard room. Sundecks off living room, dining room, kitchen and master bedroom. For a personal viewing and to interview, call
477-9514 GENE LACK 592-6680

FOR LEASE — $500 MONTH
A spacious home. Stone and Tudor exterior, total seclusion, sea view, 4 bedrooms, full bathroom upstairs, lounge with fireplace, dining room with fireplace, carpeted throughout, hand hewn beam ceilings, large bright kitchen with built-in wall range, dishwasher, pantry etc. Oak panelled entrance hall, hot water baseboard heat. Semi-basement. 16 miles Victoria, Pat Bay Highway. Belmont Management Ltd. Phone 656-5566.

AVAILABLE IMMEDIATELY, close to Mayfair. 2-bedroom bungalow, main floor only. Suitable for adult family, with no pets. Completely redecorated. Fireplace and new carpet in living room. Utility room. No appliances. All utilities included in monthly rental of $300. References and rental men's security deposit required. Apply Credit Manager, P.O. Box 5??, Victoria.

SECLUDED COUNTRY ESTATE, 3-bedrm. home with in-law suite. 4 acres. Small barn and chicken house. Ideal for family with horse. Good pasture and good soil for big garden. Rent $500. VIEW MONDAY, 1 p.m. to 3 p.m., 2709 Wale Rd., Langford. Do not disturb occupants Sat. or Sun., PLEASE. Don Bacon, Byron Price and Associates ltd.

SOUTH OAK BAY 3-4 BEDrooms, 1½ baths, fireplace, living-room, family size dining-room. Full basement, drive-in garage. Fridge, range, washer and dryer if desired. 6 months renewable lease. References required. Available Dec. 15th. $385 month. 598-4408.

COLWOOD AREA
New house, 3 bdrms. upstairs, 2 bdrms. down, plus rec. room, 2 bathrooms, fridge and stove, wall-to-wall carpeting. Available Nov. 1, $375.
Douglas Realty Ltd.
385-8784

TO RESPONSIBLE ADULTS only, Fairfield area, walking distance to town, 2-bedroom home, garage, fireplace, wall-to-wall carpeting, range, washer and dryer. Sorry, no pets. $350 month. References essential. Phone 383-0147 or evenings 656-5819.

OLDER COUPLE WANTED AS tenants of beautiful main floor of new two-bedroom house in quiet Sidney area. Large yard with garden and deck. Utilities included. $250 per month. 656-5829, after 5 p.m.

3 BEDROOM FULL BASEMENT home in Sidney. New w-w carpet, fridge and stove, some drapes included. Maximum 2 children, no dogs. Lease required $340. Apply giving references to Victoria Press Box 124.

2 BEDROOM, FIREPLACE, fenced yard, 1 block from Gyro Park, near University, and Cadboro Bay Village, $300. 383-9710 or 477-2959.

POSSESSION NOV. 1, 3-BEDroom Langford home, fireplace, shag carpet, fridge, stove, washer, dryer, $350. References a must! 478-3167 after 2:30 p.m.

1-YEAR-OLD PANABODE, FULL basement, 3 bedrooms, stove, fridge and drapes, 2 acres in Metchosin. Available now. $400. 478-9901

QUIET CITY STREET, 2 BEDroom house, basement, garage, near bus, shops. Mature adults only. No pets. References. First and last in advance, $300. 592-6940.

2-BEDROOM, LIVING ROOM, dining room, fireplace, all appliances, utilities included, professional persons preferred. $325 month. 2937 Quadra. 383-2408.

OLDER HOME, 2 OR 3 BEDrooms, no basement, large yard, fruit trees, children, pets welcome. December 1st. $200. Evenings 382-4360.

3-BEDROOM HOUSE, FRIDGE and stove included. $225. You pay utilities. Near K-Mart. No pets. 477-6526, 477-9437.

SPACIOUS NEW, 3-BEDROOM family home, on Blenkinsop near Maple Wood. $450. 479-8462.

WORKING GIRL IN 20S TO share 3-bedroom house with same. Sidney area, 656-1415.

5-6 BEDROOM, 2 BATHS, BASEment, garage, $300. 478-8155 after 4 p.m.

3-BEDROOM HOUSE. CLOSE TO bus and shopping. No pets. 388-9719.

210 HOUSES TO RENT UNFURNISHED

3-BEDROOM DUPLEX, $260, CARpeted, fridge, stove, washer, dryer. 478-4041.

211 HOUSES TO RENT FURNISHED

Beautiful 3 bedroom home tastefully furnished, for a period of 5 months. Only very responsible, mature people need apply. $375.00 per month.
NO children. NO pets.
Swinerton Stewart Clark Ltd.
1318 Blanshard 385-2481
Rental Agents

$600. LARGE EXCLUSIVE WAterfront home, Esquimalt area. 3-bdrms., 2 F.P., 1½ baths, beautiful seaview. Avail. Nov. 1.
384-8126
PEMBERTON, HOLMES LTD.

MODERN WATERFRONT
Beautifully furnished and landscaped North Saanich Home, for 5 months, Nov. 15 to April 15, No pets, references required. Rent $350 per month 656-4270.

SPECIAL OFFER! LOVELY WAterfront cottage, 3 bedrooms, fire place, stove, fridge, washer, Metchosin area. $350. Between 4-8 p.m. 382-1963.

SALT SPRING SEASIDE COTtage until April 30. Nicely furnished, suitable for two. References required. $120. Ganges. 653-4237.

WANTED: GIRL TO SHARE house, own room, utilities included, $115 a month. 592-3292 after 5:30.

FOUR BEDROOM SEMI-FURnished house for rent, $300 month, plus electricity. For 6 months from Nov. 8. 479-4727.

EXECUTIVE TYPE, WELL FURnished 2 bedroom and den home, for winter months, mature couple only, no children or pets. 658-8140.

212 HOUSES WANTED TO RENT

RESPONSIBLE MARRIED STUdent and wife, presently managing Prestige apartment block on Rockland Ave., will care for your home while you travel in exchange for reduced rent. Please phone 384-0883.

MATURE WORKING COUPLE require unfurnished or partially furnished 2-bedroom house, townhouse, or duplex. Occupancy ideally for Dec. 1 but felixible. References. Please reply Victoria Press, Box 61

NEW 3-BEDROOM MOBILE home on 80x120 lot, furnished? Available November 15, $275 includes lot and fuel. 17 miles Victoria. Call collect 743-5630 anytime.

URGENT — ONE OR TWO BEDroom house or farm house, preferably with bit of land. Saanich Peninsula or Sooke. 385-7410 after 4 p.m.

IN ESQUIMALT, 3 OR 4-BEDroom house for family with 3 children. For December 1. Responsible tenants will take good care of your home. 385-5475.

COUPLE WITH ONE CHILD would like to rent two-bedroom house or duplex for Dec. 1, rent $200-$225 month. 382-7093.

CARPENTER AND WIFE REquires 2-bedroom house by Nov 15. Quiet area, up to $325. Rent guaranteed. References. 479-8647.

MAN OF LETTERS WITH FAMIly requires farm, near Victoria, either as rent or purchase. Call after 6 p.m. 386-3663.

RESPONSIBLE COULE, NO children, need 2 bedroom house. Prefer country. Excellent references. 656-5218.

RESPONSIBLE COUPLE AND 2 working girls urgently need 3 or 4 bedroom house up to $300. Call 383-4065 or 592-9010.

SINGLE WORKING MAN REquires smaller house or cottage in Greater Victoria area. (Flexible.) References. 592-6365.

WANTED: HOUSE OR DUPLEX to rent for family by Dec. 1. Husband contractor. References available. Please phone 652-3058.

RESPONSIBLE WORKING woman and family require 2-3 bedroom accommodation to $250. References. 598-5662.

$25 REWARD FOR FINDING 2-bedroom house up to $165. 388-5705 between 6 and 7 p.m.

RESPONSIBLE FAMILY WANTS, 3 or 4 bedroom, full basement home, in Esquimalt. 478-8828.

WANTED URGENTLY, ONE-bedroom cottage or suite by single girl with pet. 477-6245.

COUPLE, 2 SMALL CHILDREN, require 2 bedroom house, Dec. 1, maximum $200. 382-2639.

WANTED: 2 OR 3-BEDROOM house, $200. Call Hayden, 598-1622.

215 HALLS, WAREHOUSES, STORES AND OFFICES TO RENT

In MODERN Office building — Two offices — approx. 500 sq. ft. (more if desired) — approx. $210 — Mo. Lots of free parking — 8 Minutes to downtown.

DESKSPACE — in quiet office Tel. Answ. and telephone included. Copying services, large desk, carpeted floor. Ideal for realtor or insurance agent operating alone. $195. Mo.

JOHN BISHOP LTD.
384-0581 (24 Hrs.)

FOR LEASE
Office and showroom total 1500 sq. ft. in new modern building. Available immediately. Ideal for wholesale or retail outlet. Could also be used as office only. Electric heat. Plenty of customer and staff parking. If required, additional 2500 sq. ft. can be added for total of 4,000 sq. ft. Location — 629 Dunedin St. between Douglas and Gorge Rd. near Ingraham Hotel. $612 per month. Call 388-4741, evenings 479-6479.

TOWN AND COUNTRY AREA
Prestige office quarters, comprising of 657 sq. ft. including bathroom area. Adjacent to shopping centre. Separate office partitions. Available Oct. 15, Lease available $310 P.M. Mr. D. Munro, Victoria Realty Ltd. 386-3585.

Office Space Available
At new Gorge Shopping Centre. No. 201-2951 Tillicum. Air conditioned, excellent location, currently being rented to optometrist, denist, government, etc. 388-5812 and 388-6113.

FOR LEASE
DOUGLAS AND YATES
Second floor office space up to 7000 sq. ft. (or a portion thereof). Ideal location for professional men. Phone Jim Webber 382-7276, Town and Country Realty Ltd.

859 Viewfield Rd., $440 per month. Over 1,200 sq. ft. retail office and warehouse space.

855 Viewfield Rd., $275 per month. 1,440 sq. ft., ideal warehouse or workshop. Call Western Homes Ltd., 386-3494.

MEETING HALL SPACE IN NEW building available for clubs, socials, receptions, schools, sales promotions and displays, etc. For up to 100. Days and evenings. Good parking. Advance bookings, 385-8821 — 24 hrs.

INNER HARBOR
Lease to suit tenant. 1218 Wharf St. Three storey building of 2,000 sq. ft. each floor, access from two levels, could be adapted to variety of commercial uses. Phone 477-9443 after 6 p.m.

AVAILABLE IMMEDIATELY, IN Vic West-Esquimalt new small office renting for $80 per month, also larger areas of 600 to 800 sq. ft. renting from $125 including heat and light. Call Mr. Anderson, Tudor Estates, 382-2721 or 477-4985.

BUSY COLWOOD SHOPPING Centre, approximately 2,600 sq. ft., prime retail space coming available due to expansion, Drug Store or Hardware would be complementary to existing business. 478-1113 eves. 478-2822.

1200 TO 9600 SQ. FT., WAREhousing and manufacturing units. Conveniently located to Ferries, airport and city. Available November 15th. Ellehammer Industrial Mall, Sidney. Phone 656-3911.

LANGFORD—LITZ CENTRE
1002 GOLDSTREAM
Retail space approximately 300 sq. ft., office space approximately 2300 sq. ft. Amply parking 477-4925.

RETAIL OR OFFICE SPACE FOR rent, approximately 1000 sq. ft. Available December 1st. 897 Esquimalt Road, 478-9123 or 385-2078.

STORAGE SPACE AVAILABLE reasonable rates, 388-5812.

215 HALLS, WAREHOUSES, STORES AND OFFICES TO RENT

MOVE IN NOW
Walk-up space in new building with non-restrictive parking—close in location. Wall-to-wall carpeting. Private restrooms, in-wall phone and cable circuits. We have the following square foot areas open at very competitive rates:
575—735—790—950—1500
385-8821 477-3003 385-2296

EXCHANGE BUILDING, BROAD St. Walk-up office space in centrally located heated office building. Rooms and suites available from 150-1700 sq. ft. Available January 1975. Rental rates from $3 per sq. ft. including utilities. The Royal Trust Co., 1205 Government St., 388-4311.

FOR LEASE, 3337 METCHOSIN Rd. Approximate 2100 sq. ft., new building, Ideal, convenience grocery outlet. 478-1220.

AVAILABLE IMMEDIATELY, IN Vic West-Esquimalt, offices renting for $72 per month. Call G. Howarth 592-9573.

CONCRETE BUILDING FOR rent, downtown, 5,000 sq. ft. $1.50 per sq. ft. per year. 388-9901 from 9-5 p.m.

BRENTWOOD
Store or office, main street location. Ground floor 652-2078.

233 MORTGAGE LOANS AND INSURANCE

1ST—2ND—3RD MORTGAGE LOANS

NO BONUS
NO DISCOUNT
NO HIDDEN CHARGES

Examples

Borrow	Pay Monthly
$ 2,500	$ 37.00
$ 5,000	$ 74.00
$10,000	$148.00
$15,000	$222.00

15-year ammort. — 5-year term
No amounts too small or too large
Highest prices paid for exisitng mortgages or agreements
Interviews in the privacy of your home
Monday immediately available

W. A. (Bill) Hodgson
385-2458
24-Hour Service
Byron Price and Associates Ltd.

1st and 2nd MORTGAGE LOANS

PRIVATE AND INSTITUTIONAL
UNLIMITED AMOUNTS
FOR
COMMERCIAL RESIDENTIAL
AND
INTERIM FINANCING
MORTGAGES AND AGREEMENTS
PURCHASED
IMMEDIATE DECISIONS
Competitiive Interest Rates

P. R. Brown and Sons Ltd.
762 Fort St.
385-3435

SECOND MORTGAGES
Rates as low as
14.98 PER CENT
- Simple interest
- Cash available now
- Up to $10,000
- No bonuses or hidden charges
- Pay off at anytime
- No repayment penalty
- Enquiries Welcome.

HOUSEHOLD REALTY
Corporation Limited
HOUSEHOLD FINANCE
Corporation of Canda
1218 Douglas Street
Victoria, Phone 382-8156
3459 Saanich Road
Victoria, Phone 386-3226

NEED MONEY?
First, Second or Third Mortgages available based on market value. Free evaluation on your home or land.
Call ELLWOOD NAULT,
388-4150 or
OLYMPIC REALTY LTD.,
385-5741

MORTGAGE MONEY
Private and institutional funds available for all types of mortgage financing. Buying a home or refinancing for investment or to pay off debts. Mortgages and agreements bought and sold. KAJ JACOBSEN 382-9191. CANADA PERMANENT TRUST REAL ESTATE DIVISION.

FIRST AND SECOND MORTGAGES FUNDS AVAILABLE AT COMPETITIVE RATES. UNLIMITED FUNDS, CONVENTIONAL AND PRIVATE. QUICK DECISIONS. CALL MR. McKENZIE, 386-7521 (ANYTIME). BOORMAN INVESTMENT CO., LTD. 1131 GOVERNMENT ST.

HIGHEST MARKET PRICES paid for Agts. of Sale, or 1st or 2nd Mtges. — $4,000 to $30,000 — houses or multiple rentals. Dickie Agencies Ltd., 919 Fort St. 382-4312 or 477-4662.

NEW LOW RATE
All the money you need, 2nd mortgages. R. Geddes, Principal Properties Ltd. Days 477-9514, eves., 477-6430.

234 MORTGAGES FOR SALE

SOUND INVESTORS ARE OBTAINING A MUCH BETTER RETURN ON THEIR MONEY BY INVESTING DIRECTLY IN MORTAGE DOCUMENTS.

Our clients receive a comprehensive presentation for each mortgage investment opportunity — including an appraisal of the property, an evaluation of borrower integrity, and suggested protective clauses to be included in the mortgage document by the investor's own lawyer.
WE SOLICIT YOUR ENQUIRIES AT NO OBLIGATION.

D. H. MacGILLIVRAY
ROBERTS INVESTMENTS & MANAGEMENT LTD.
702-1175 Douglas St. 388-6691

SAFE, SOUND INVESTMENT

First—
$18,200 at 13½% $201.00 per mo.
Second and Third—
$18,400 at 17% $275.75 per mo.
Second—
$18,400 at 18% $113.00 per mo.
Third—
$14,600 at 19% $266.00 per mo.
Second—
$6,000 at 18% $ 94.00 per mo.
PHONE MR. DUNN
at 592-2938

$5290 Buys $5950
FIRST MORTGAGE
Payable $85 month including interest at 9¾%, yield 14%. Mortgage due in full in 4½ years.
For further information please call L. THOMAS at DOUGLAS HAWKES LTD.
990 Blanshard St. 384-7128
(Residence 478-1729)

$23,000 FIRST MORTGAGE AT 13½% — 3-year term: $271 per month. Represents 60% of selling price. For details please call D. M. MacKillop at C. N. MONTAGUE CO. LTD., 384-9318 (office) or 384-0308.

EXCELLENT VICTORIA SECond. $7200 at 18 per cent, 3 M.I.P., 5-year term. Lakeview Management Ltd., No. 21 — 410 Fifth St., Courtenay. 338-5379.

235 WANTED TO BORROW

SHARE OF 14 PER CENT
First Mortgage
(Minimum Investments of $5,000)
—Interest Paid Monthly
—1 Year term
—$24,000 available of $57,000 total with excellent security.
Please call MR. HAWKES at DOUGLAS HAWKES LTD.
990 Blanshard St. 384-7128
(After Hours 384-8014)

240 BUSINESS OPPORTUNITIES

Principal Properties Ltd.

4088 SHELBOURNE

477-9514

BUY NOW !! SAVE !!
7 GREENHOUSES 12 ACRES Plus Home (3 Bedroom)

For sale at appraised value for quick sale. For full details phone GORDON B. MACDONALD 477-9514 477-1242 (Eves.)

BEAUTY SALON and BUILDING For Sale or Trade

Excellent business opportunity with established clientele. The building may be included or handled separately. Large mort. available with low int. rate. For appt. to view and full details contact GORDON B. MACDONALD 477-9514 Eves. 477-1242

INDEPENDENCE

Here is your opportunity in this old-established hardware business in a busy shopping centre of a residential area in Victoria. For particulars please call me on this exclusive listing. 477-9514 GENE LACK 592-6680

GOOD SELECTION

Of Hotels and Motels for sale in Victoria and other Vancouver Island locations! Motels range in size from 10 units and up. Hotels from small country hotels to some of the largest in Victoria and Nanaimo. Full complete details call for an appointment with: IRA FREEDMAN at 598-3344 anytime.

BLDG., BUSINESS AND LIVING QUARTERS

In one mile circle in area of houses and large apartments. Grocery sales nearly doubled in one year. Retail area was more than doubled in June. Must sell due to ill health. Valuable corner property with good sound Bldg. Lovely 1100 sq. ft., 3 bdrm suite with all new W-W carpets. This is a good deal. Trade your house on this. Asking $79,900. MLS. Call: F. WILLS at 598-3344 anytime.

GROCERY-MARKET ABOUT $300,000 SALES

Have 2 good markets. One with about $40,000 chattels and equipment. Good lease. Very high volume in meats and produce. Good operator can earn $25,000-$30,000 year. Asking $49,900 on major highway inside 5-mile circle. Call: F. WILLS at 598-3344 anytime.

The other is one of the best known markets in Saanich on 2 main cross roads. Sales are nearly at $300,000 and growing. Partners are retiring. Asking only $29,900 including nearly new VW van worth $3,500. Call: F. WILLS at 598-3344 anytime.

JACK MEARS OAK BAY REALTY LTD.

LICENSED RESTAURANT OAK BAY $53,900

New enough that all equipment is in excellent condition, yet the business is old enough that a quality cliental has been built up. Good location, all tables, seperated room for intimate dinner parties, small clubs etc. Really a golden opportunity for a chef with imagination and progressive ideas. To discuss all details please phone: B. E. JEFFERY at 598-3321.

COFFEE SHOP GOOD POTENTIAL $17,900

Vendor must sell for health reasons. Value can be greatly increased by extended hours. This one serves good area, close to University and waterfront park. Good lease in Shopping Centre, low rent with ample parking. Lets get together and talk it over. Call: B. E. JEFFERY at 598-3321.

COLLECTION AGENCY

Well established and profitable business operating in greater Victoria area. Excellent clientele, great potential. Personal reasons for sale. Price including all office equipment $30,000. Principals only, in confidence please: JOHN BARNES at 598-3321 or 59?-?243.

JACK MEARS OAK BAY REALTY LTD.

YOUR OWN BUSINESS

Excellent location downtown, this is a dandy man and wife business. Selling gifts, cheeses, tea and coffee. Good three-year lease. Mull price only $13,400. MLS.

or

LONG-ESTABLISHED LADIES WEAR STORE

In excellent downtown location. This is one in a lifetime chance to own a thriving business showing good return. Full price only $32,500. MLS. For further information on these two businesses phone WALLY MILLIGAN, 384-8001 or 598-2017, The Royal Trust Co.

WESTMONT REALTY LTD.

27 CADILLAC 386-6796

FLOURISHING RESTAURANT

—WITH LIQUOR LICENSE. Located on the MAIN Street of a busy Up-Island town, this fully modern restaurant does over $120,000 gross a year. The interior is finished in easy to clean materials and the exterior has an attractive STONE FRONT. Seats 65 to 70. Specializing in Chinese food and also Canadian Cuisine. Asking Price is $135,000 for the building, business and fixtures. Call: KEN WRIGHT Res. 598-2183 DAVE TAYLOR Res. 384-2718 Bus. 386-6796

A TRUCK STOPPER! GREAT GROSS GAINS!

For energetic couples who want a going concern. This is a grocery plus short-order cafe. Plus modern living quarters. On main local [illegible] — extremely busy location. Price includes building, land, business, fixtures and equipment. Details with salesman. [illegible],900. Easy financing. F. COLOMBIN, 385-5741 or res. 385-3033.

GUEST HOME

Presently licensed for ten guests. [illegible] immaculate home has a proven successful history. Steady contented tenants look after themselves. Meals and laundry your [illegible] and your relaxation time can be enjoyed in your own large separate three bedroom suite. A good return can be expected. Price $69,500. For full details call WALLY HELLIESEN 388-5555.

B. C. Land and Insurance Agency Ltd.

VICTORIA MOTEL

In prime location on Gorge Road this profitable motel consists of 13 units plus living quarters for owner. Shows excellent earning and secure future for an ambitious couple. Gross income $47,000 in last 12 months. Full price $168,000. Would consider house or property in trade as part down payment. For full particulars on this exclusive call [illegible] ALLAN, 386-2955. [illegible] Realty.

240 BUSINESS OPPORTUNITIES

RESTAURANTEUR

Required to take over a successful dining room in Victoria's downtown core. Features include:
Continental Cuisine
Elegant red and white decor of Scandanavia
Lunch and Dinner Business
Capacity 150
Cabaret Licence
Superb Equipment
And best of all a fine monthly volume.

This opportunity to buy a class dining riom comes due to illness of owner who is hospitalized. Must be Sold! Price $90,000 and we'll talk terms. Contact meat 477-9551 or 385-9865 and arrange a thorough inspection for Monday morning. Exclusive with Don Robertson at CITY TRUST 3647 Shelbourne St.

CITY TRUST

MELTON

REAL ESTATE (B.C.) LTD.

912 DOUGLAS ST.

MELTON — BRINGING MORE THAN THEIR NAME TO VICTORIA

Unique business. Ideal for family operation showing $20,000 plus annual income to owner operator. Has good potential to expand. Present owner has purchased larger enterprise and says sell! Asking $35,000. Financing flexible. MLS. For full details, phone Roy Nielsen, 386-9046 Paul Smith, 383-6905

REST HOME GREAT INCOME!!

Have you $75,000 to put down? Have you good common sense? Are you willing to work while your husband or friend helps you or keeps their own job? Can you be patient with older people? Well if you can say "yes" then call me because I can tell you how you can live well, work hard and have the "Good Life." This Rest Home business is fully licensed for 18, immaculate condition, well equipped with living-in accommodation for 2 with complete privacy. Owner will carry balance at reasonable interest rate. Interested purchasers please call Roma Nicoll 477-0191 for confidential details. Financial statements available to qualified purchasers only. The Royal Trust Company, Real Estate Department, 4082 Shelbourne Street.

BEAUTY SALON

Excellent downtown location with expansion possibilities. Business established and growing. No parking problems. Three year lease. Present owner will remain as an operator if desired. Showing good return. $10,000 includes stock and furnishings. $2,500 down. For details please call HERB SMITH 386-2111 386-1713 (24 hrs.) MONTREAL TRUST CO.

DELUXE WATERFRONT 21 ACRES SANDY BEACH JUST SOUTH OF PARKSVILLE 19 Mobile Home Sites 94 Overnight sites — paved roads — water system — drains, etc. Service building and a future potential for a complete Hotel-Motel Convention Centre $595,000.00. JOHN MORRY 384-8001 or Res. 592-9770. The Royal Trust Co.

GROCERY STORE WITH RESIDENCE DUNCAN, B.C.

Profitable grocery store complete with 2 bedroom living quarters and post office, business growing daily in well populated area in Duncan. Full price only $54,900 plus stock. Try your down payment of $25,000. For complete particulars call collect to ED DAVIES 743-5238 or BOB DODD 743-2766 or Block Bros. Realty Ltd., 490 Trans-Canada Highway, Duncan, 746-4175.

T.V. AND APPLIANCE SALES AND SERVICE

National Franchises Authorized Service Centre. Annual gross in excess of 95,000. Approx. 12,000 sq. ft. of commercially zoned property. 1375 sq. foot 3 BR. home. 500 sq. ft. repair shop, plus a leased store in a shopping plaza. Price includes inventory, spare parts, testing equipment and delivery truck. Asking $94,500. K. O. MOORE 385-3435 385-4227 P. R. BROWN & SONS LTD.

TRAILER COURT SOOKE on 6¼ ACRES ON CITY WATER 10 PADS RENTED ROOM FOR EXPANSION PLUS 1 BEDROOM HOUSE ONLY $110,000.00. JOHN MORRY 384-8001 or Res. 592-9770. The Royal Trust Co.

SERVICE STATION

Union Oil Company of Canada Limited has a modern 2-bay station for lease in Victoria. This is a good opportunity for an aggressive individual with sales and business management capablities. Financial assistance is available.

Contact — R. G. Barg. P.O. Box 35410 Stn. E Vancouver, B.C. V6M 4G5 Phone 684-5424.

Residential Hotel

Long established HOTEL BUSINESS with FIRST CLASS CLIENTELE. Ideal operation for couple. Showing excellent return at price of $150,000. For appointment please call Clare Belcher or Wil Wilson—384-9335.

DAVID BURR LTD. 655 FORT ST. 384-9335

Beauty Salon

Truly a "going concern." Located in an exclusive area. Excellent clientele. $14,500. (MLS 8833). Confidential details by phoning MARY WOOD at 592-2647 or 382-9191.

Canada Permanent

WANTED RENTAL APARTMENT COMPLEX FOR FOREIGN INVESTOR DETAILS TO NORM ROSS 382-6151

WESTERHAM ESTATES LTD.

28-SEAT RESTAURANT

Long established rural area 4 miles from City Centre. Ideal family operation. Lease $145 per month. Good terms arranged. Full Price $7,750. Appointments a MUST!!! Call JOHN D. TISDALLE, 386-2911 or 656-1789. Homefinders, Wall and Redekop

FISH AND CHIPS

A real money-maker with good equipment, roomy food preparing room, large sitting area, good take-out clientele. Asking $35,000. Ben Parent of Newstead Realty Ltd. 598-5166 or 598-3641

ARE YOU LOOKING FOR A BUSINESS to invest in, which will provide a fine income for you? Work in your own factory employing 5 men, enjoy independence and high profits. Capital required $65,000. Victoria Press Box 100.

FOR SALE

Thriving delicatessen, serving the rapid growing community of Parksville, B.C. Interested parties only, contact owner-manager, P.O. Box 1137, Parksville, B.C. for further details.

240 BUSINESS OPPORTUNITIES

MOTELS

Vancouver Island

Extremely well-kept, 2-storey of frame construction. 24 units, 3-bedroom owner suite. Better than 80 per cent occupancy. Better than average return on investment. Asking $330,000 with terms.

Vancouver Island

Small, easy to look after with minimum effort. Only $125,000, with terms.

Interior

Licensed restaurant and motel. Two separate buildings, could be operated independently, both air conditioned, on major highway, 24-unit modern motel, 4 years old, restaurant seats 80 with 32 seats in coffee shop. Lots of room for expansion — beer parlor, etc. Golden opportunity for someone ambitious and imaginative. Asking $520,000 with terms.

For full details on any of the above, contact Howard Wingfield, ASTRO REALTY LTD., 427 Canada Ave., P.O. Box 540, Duncan, B.C., 748-8186, eves. 748-1031.

THE ENTERTAINMENT BUSINESS

An exciting and attractive opportunity to purchase a large scale Cabaret operation. complete facilities for dining, dancing and banquets with licensing for 1100 patrons, fixtures and chattels included in this offering with a long term lease available on the newly renovated building. For more information and viewing call C. M. "BUD" FORBES 386-2111 652-2950 MONTREAL TRUST CO.

Invest in the Future

126 acres of park-like property, excellent water supply — full price only $166,500.00. Vendor will carry at 11%.

Ranchette

12.5 acres with older 3-bedroom home — seasonal creek — $49,500. Vendor will carry.

Farm

39.5 acres — 2-bedroom home — 2 large barns — excellent soil and water supply — only $81,500.00.

Call Charlotte Willis 338-8962. Courtenay Realty Ltd. 536-5th St., Courtenay.

CLEANING. Franchise with special chemicals. This must be sold. Asking $12,000.

20 SUITE APARTMENT. NOW ONLY $189,000. Net 13 per cent. Fantastic Financing. Downtown Area, designed for a starter or retirement. No vacancy in three years. Owner is desperate.

FOR INFO ON THESE BUSINESSES PLEASE CALL SUE WARKE, 388-6231 or 479-7725. ISLAND PACIFIC REALTY.

72 ROOM HOTEL Downtown Victoria

Ideal situation for a non-resident owner or owner manager, this business shows an excellent return on investment. Presently operating as a 72 room hotel but could easily be 81 rooms with some redecoration. Good lease available. Asking $75,000. MLS. Call: Bruce Pollok 385-2651 Alice Moore 592-4529 Ed Kraft 652 3676

J. D. BOSDET LTD.

Telegraph Harbor

Splendid marina in fine, sheltered natural harbour. Eight acres of land plus 3.5 acres water lease. Attractive three bedroom dwelling plus restaurant and store of approx. 1240 sq. ft. Support buildings and numerous other features. 2700 feet of moorage space. $340,000—half cash can will handle. MLS 7285. 382-5171 PETER MASON 477-9318 Canada Trust Co.

DELICATESSEN.

Terrific potential for the right operator in this well-equipped business. Excellent location and equipment. For particulars call ALMER OLSON. The Royal Trust Co., 384-8001.

INCOME

Eight-suite, low upkeep apartment building in Sidney. $25,000 down and the vendor will carry the balance of $59,900 at very favourable interest. This is a fine way to protect your money against inflation. CALL JOHN WEST, 388-6231 or 388-6275 Local 764 Island Pacific Realty.

$14,000 MUSIC STORE

Excellent location — high profits. Owner has other interests. Financial arrangements open to negotiations. This is a real winner. MLS 9826. For full details Call FRED MOLYNEAUX 386-2911 or 658-5429 Homefinders, Wall and Redekop

CASH IN BY BECOMING A DISTRIBUTOR for this unique new building system using factory formed aluminum panels, featuring multiple uses and fast erection. Successful applicants must have good site and about $10,000 for display building. Phone 537-2185 this Friday and weekends or 299-2658 during business hours.

BEAUTY SALON

You can be on your own for a modest sum. Central downtown location. Good lease — $235 per month in a modern centre. Up-to-date equipment. 6 stations and 8 driers. Call: JOHN D. TISDALLE 386-2911 or 656-1789 Homefinders, Wall and Redekop

MANUFACTURING PLANT

Established business in Victoria area, catering to wholesale accounts, very good net return on investment of $60,000. Victoria Press Box 99.

COMPLETE CONCRETE ROOFING TILE Production Equipment for production of lightweight modern designed tile. For information call Tom Uitto, 588-2515, Delta, evenings and weekends.

FRANCHISES AVAILABLE IN many major areas of British Columbia for an A.B.C. Family Restaurant. This company enjoys a 100 per cent success rating. For further information please write giving a basic resume to Victoria Press Box 126.

REVENUE PLUS HOLDING property. Suitable market garden, 3 homes on 13 acres. Revenue $1000 per month. $80,000 cash. Will carry balance $58,000. Close in. Beautiful property. Reply to Victoria Press, Box 91.

BEAUTY SALON FOR SALE: well established Beauty Salon, in very busy Shopping Centre Plaza. Good return for your investment and an excellent money making opportunity. For further information please call 384-3813 anytime.

WELL ESTABLISHED BEAUTY salon business, good location just an hours drive from Victoria. 3 stations, 7 dryers, and lots of room for expansion. Showing excellent returns. Victoria Press, Box 98.

SECOND HAND STORE AND bottle depot on 2 lots, 60x120, one older building, 26x40, one new building, 30x45, with apt. for owner. Property buildings and stock, $95,000. Phone 246-3568.

POPULAR SPECIALTY. 40-SEAT dining room and money-making extension. Pay off in 1 year. Best buy at $50,000. Mr. A. Cohen, 386-7721, Investors Syndicate Realty Ltd.

VICTORIA TAXI LTD. IS EXPANDING. A few shares available for those who wish to become a part of an established company. Contact Mr. Fossum at 383-7111.

MUST SELL. DELIVERY BUSINESS, going concern with steady customers. Nets [illegible] per month. Sacrifice for price [illegible] equipment at $3500. 598-7451.

1966 FORD CAB-OVER, SINGLE axel dump. Guaranteed work, $10 per hour. Price, $5,000. 652-3671.

240 BUSINESS OPPORTUNITIES

EXCELLENT OPPORTUNITY for person with some sewing experience to step into an established Victoria business showing good returns. Health reasons force sale. Total price for business, stock, fixtures, supplies, etc., $25,900 P. AND L. statement available for inspection to bona fide interested buyer. Call WAYNE SCOTT, 386-2955 or 479-6087. Mayfair Realty.

24 UNIT MOTEL

Busy location. Fully modern with kitchens and color TVs. Nice owner's suite. Good financing. Asking $425,000. Call JOHN SHAVER, 386-7721. Investors Syndicate Realty.

MODERN 2-CHAIR BARBER SHOP $2,000 Dick James 385-2481 Swinerton Stewart Clark, Ltd. 1318 Blanshard St.

BEAUTY SALON, DOWNTOWN Duncan. 2-year-old equipment. Ideal for 2 operators. Victoria Press. Box 83.

241 BUSINESS OPPORTUNITIES WANTED

FLORIST

Top return in one of the best businesses in town. 40% return on capital. Call for confidential interview. I. G. LIDSTONE 388-4271 477-6450 J. H. Whittome and Co. Ltd.

HAVE $10,00-$20,000 TO PURCHASE outright or share in operating existing business. 385-6039.

244 REVENUE PROPERTY

5 SUITES

Completely redecorated with wall-to-wall carpet throughout. Four 1 bedroom and one 2 bedroom suites, with 5 garages. Excellent location. Gross rents $9,480. Must be sold. Asking $82,500. New MLS 9812. For particulars call: CLIFF SALMOND 385-7721 477-3626

COMMERCIAL PLUS APTS.

Large double store front with 2-2 bedroom and 2-1 bedroom suites up. All suites completely redecorated with new wall to wall carpet. Parking at rear. Gross rents $11,880. Asking $110,000. Must be sold. New M.L.S. No. 9811. For particulars call: CLIFF SALMOND 385-7721 477-3626 GARDNER REALTY LTD.

17 SUITES

EXCELLENT LOCATION. 9¼ FINANCING.

Building is near Fort and Oak Bay, is well built and maintained and is 5 yrs. old. 14 one-bedroom and 3 two-bedroom apartments close to transportation and shops. Apartments have good view. Owner retiring to sail South Pacific. A good investment. Exclusive listing. For details please call HERB SMITH 386-2111 386-1713 (24 hrs.) MONTREAL TRUST CO.

ESQUIMALT DUPLEX $42,500

This up and down duplex contains 1-5 bedroom unit and 1-2 bedroom unit. Both have large living rooms and family size kitchens. They are separate and fully self-contained. Situated on a well-landscaped lot with a large workshop. ML No. 9725.

BILL CARNEGIE 385-7761 (24 Hrs.) 652-3627 (Res.) "The Working Man's Realtor" D. F. HANLEY AGENCIES LTD.

NEAR HOSPITAL 90x120' LOT

This legal triplex has had $6,200 spent on it, with the main suite completely renovated. Two smaller suites rent at $150 each. Lot is worth $40,000 alone. Possible addition indicated by planning department. Main suite has full basement with two large bedrooms. Asking $69,900 and worth it. MLS. Call:

C. WONNENBERG or F. WILLIS of JACK MEARS OAK BAY REALTY LTD. at 598-3344 anytime

8 SUITES PLUS ASKING $135,000. TERMS

Dandy modern 20 year mini-block in prime Fort Street rental area. Ideal for owner-operator. Try your down payment. 479-1479 TED BOWDEN 386-2961

SXS DUPLEX ASKING $54,900 OFFERS

Owner may carry financing on these dandy modern 2 bedroom units with fireplaces. Good holding property (R-3 Zoned) for future development (ML. 8122) 479-1479 TED BOWDEN 386-2961 NATIONAL TRUST

SUPER DUPLEX

Gonzeles Hill near the ocean. Fully developed two bedroom, side by side duplex with large kitchen, separate dining room, rumpus room, enclosed sunporch and basement garage. This well maintained property is ideal for an owner wanting a quality home plus income in a quiet secluded location. Asking $87,500. Call JOHN SHAVER, 386-7721. Investors Syndicate Realty.

Duplex

Identical floor plans in each suite. 2 Bdrms., extra large living rm, kitchen and bathroom. 960 sq. ft. 7 yrs. old. Fridges and stoves included (MLS). $56,900. BILL BROOKS at 478-3197 or 382-9191.

Canada Permanent

NO RENT CEILING

1 new duplex ready for occupancy and 1 adjacent under construction. All units 3 BR. Full BSMT. Beautiful parkside setting. Asking $89,400 each MLS 9760. 477-1841 BILL REMPLE 658 5794 BLOCK BROS. REALTY LTD.

REST HOME

Charming 3 storey rest home near sea in lovely Fairfield. Licensed for 13 guests with large owners suite. Existing $40,0000 mortgage at 10%, try an offer on price of $84,900 MLS. 386-3231 JEFF CHALK 477-8274 BLOCK BROS. REALTY LTD.

APARTMENT SITE, DUNCAN

Located right in the heart of Duncan, on a quiet dead-end street, close to schools and shopping etc. This beautiful level site has 211 ft. frontage, slightly over 1 acre. Asking $110,000. Terms available. Call Jackie Twarog, 754-6253 or office 754-4401, Block Bros. Realty Ltd., 83 Victoria Cres., Nanaimo.

REVENUE

SxS duplex. Wonderful condition. 8 yrs. old. Basement. Admirals Rd.-Esquimalt location. Call for details. 386-3231 OLIVE L. MARTIN 385-7266 BLOCK BROS. REALTY LTD.

REVENUE HOUSE OR UP AND down very large well-built older home, lower two bedroom at $175, upper furnished 5-bedroom at $520 rental. $54,000 includes furnishings. $15,000 down. No agents. 383 2631.

$37,900 WITH POSSIBLE LOW-DOWN. LARGE 3-PLEX, VIEW location near Quadra. 1 3-B.R., 1 2-B.R., 1 1-B.R. Paint and clean up for appreciation. 385-3435 ROY ANDERSON 477-5057 P. R. BROWN AND SONS LTD.

244 REVENUE PROPERTY

POWER SAWS, LAWN MOWERS, AND OUTBOARD MARINE

Well established Franchise Dealer, north of Nanaimo. Excellent opportunity to expand on $50M volume. $6,750.00 plus inventory of approx. Eighteen Thousand. Make your deal for '75 now!

MOTEL AND CAFE OPERATION

Ideal for a husband and wife team! A modest beginning, perhaps, but good room for expansion at seaside location north of Nanaimo. Extra revenue in trailer spaces.

Call Bob Carter, 598-6143 or Johnston and Co. Ltd., 1306 Broad St., Victoria, B.C. 385-2471.

APARTMENT BLOCKS TWO VALUABLE ONES

44 suites, elevator, balconies, wall-to-wall carpet, in good location. Full price $704,000.

38 suites, also in good location. Wall-to-wall carpet, balconies and elevator. Financial statements available. Full price $608,000.

385-7721 598-4358 GARDNER REALTY LTD.

Cadboro Bay ½ Acre

Seaview triplex—over 3,000 sq. ft. Master suite 1600 sq. ft. expensive plush WW—fireplace, 27 ft. living room. Granite fireplace, dining room. Galley kitchen, large den. Dressing room off bedroom—1½ bathrooms. The two suites up also have fantastic views, 1 bedroom and 2 bedroom self-contained. A must to view. $125,000. 382-5171 THE ZIEGLERS 592-1768

Opportunity Knocks

Older up-and-down duplex with two bedrooms on each floor, carpeted throughout. $425 p.m. revenue. Commercially zoned lot with excellent holding potential. Convenient central location. Present mortgages may be assumed or paid off. Try your offer on $42,900. MLS 9390. Call: ELEANOR SANDERSON 388-4271 384-9610 J. H. Whittome & Co. Ltd.

MONTAGUE REALTY 1028 BLANSHARD ST. 384-9318

7-SUITE CHARACTER HOME

conversion including roomy 2-bedroom owner's suite on prime R3 zoned Fairfield lot. An excellent income and holding property. Asking $62,000. Call Graham Ireland or Wayne Butterfield at 384-9318 (office).

2 GONZALES WATERFRONT DUPLEXES BOTH FOR $46,500

UNBELIEVABLE, YES!!! BUT TRUE!!! For further details call the DUPLEXPERT, 388-6231 or 479-5971. ISLAND PACIFIC REALTY.

24 SUITES

Well appointed and maintained modern block in excellent location near Jubilee Hospital. Elevator, wall to wall carpeting. $375,000

384-9335 655 Fort St. David Burr Ltd.

WANTED RENTAL APARTMENT COMPLEX FOR FOREIGN INVESTOR DETAILS TO NORM ROSS 382-6151

WESTERHAM ESTATES LTD.

MODERN SxS $69,900

Very good location. Excellent revenue possibilities. Possible 4-Plex. 3 or 4-bedrooms each suite. To view call the DUPLEXPERT, GLENN NICHOLLS 388-6231 or 388-6275 Local 572, Island Pacific Realty.

ARE YOU IN THE MARKET FOR A DUPLEX on a double lot? Owner would like to stay as tenant. Both up and down modern units have 2-3 bedrooms and huge kitchens. This is located on a dead end road. 1300 sq. ft. in each unit plus pool. High Quadra. SUE WARKE 388-6231 or 479-7725. ISLAND PACIFIC REALTY.

Duplexpert

I have sold 13 duplexes in 8 months from $35,000 to $120,000. I know the market and have a long list of buyers. For evaluation call GLENN NICHOLLS, 388 6231 or 479-5971, ISLAND PACIFIC REALTY.

DUPLEX — ESQUIMALT

Older but well-kept duplex near beach. Each suite has 2 bdrms., 4-pce. bath. Living room, large kitchen. Separate entrances. Close to schools, buses, shops. HAROLD BARBER 386-2911 479-6479 Homefinders, Wall and Redekop

5 SUITES

Modern apartment house in good area. One 2-bedroom, four 1-bedroom. Excellent financing. Asking $99,500. 388-4271 I. G. LIDSTONE 477-6450 J. H. Whittome & Co. Ltd.

245 REVENUE PROPERTIES WANTED

WESTERHAM ESTATES LTD.

440 - 1070 Douglas St. 382-6151

EXCELLENT DOWNTOWN COMMERCIAL LOCATION! Prime Pandora Ave. Approx. 10,000 sq. ft. with two good buildings! $175,00. Details MLS or J. DOBSON, 658-8837.

247 COMMERCIAL OR INDUSTRIAL PROPERTIES

Principal Properties Ltd.

4088 SHELBOURNE

477-9514

COMMERCIAL BLOCK

Consisting of 3 retail outlets and a two bedroom apartment. Central location. Be self supporting by buying the building and running your own hardware store. For details call 477-9514 GENE LACK 592-6680

WAREHOUSE

3400 sq. ft. of industrial building available immediately. Concrete block construction with 18' clear span. Vendor flexible on terms and-or trades. GERRIT KLOOTWYK 386-3231 479-3318 BLOCK BROS. REALTY LTD.

CITY WAREHOUSE

To lease, on long-term basis. 12,000 sq. ft. at 2.50 per sq. ft. New, cement block, 20 ft. ceiling, excellent blacktop access and turning space. 382-5171 ERIC ZIEGLER 592-1768 CANADA TRUST

CITY PROPERTY

Commercially zoned lot, centrally located close to Douglas Street. $35,000. MELODY VILLENEUVE, 385-5741 or res. 384-8563.

SOLID BRICK BUILDING 5 stores, 2 suites, 10 L.H.K. rooms, furnished gross rent $19,400 year. Will net over $14,000 before financing, must sell $110,000. One of the best buys today. 658-5479.

15,000 SQ. FT. APARTMENT zoned property in Victoria, $88,000. 658-5133.

247 COMMERCIAL OR INDUSTRIAL PROPERTIES

VALUABLE CITY PROPERTY BLDG. PLUS 60x112 LOT

2 properties, fronting on View and Fort Sts. Bldg. is 3 storey concrete, of 7,000 sq. ft. each level. Two floors currently leased for $17,000. Ideal for furniture mart., wholesale distributor, agents etc. Unimproved spare lot is 60x112' and fronts on Fort St. Ideal for new office bldg. Will take all types of trades. Asking $185,000 for building, and $115.00 for lot. Call:

F. WILLS of JACK MEARS OAK BAY REALTY LTD. at 598-3344 anytime

INDUSTRIAL COMMERCIAL PROPERTY

Over ½ acre with 82 ft. frontage on well travelled Sooke Rd., and approx. 130 ft. on waterfront, adequate off-street parking in front of sound 2088 sq. ft. concrete block bldg. 1000 sq. ft. galvanized storage shed or garage at rear. Highly suitable for light industry or commercial use. $79,000. Mike Ryland, 478-5561, 478-4761 Doug Cole, 478-5561, 478-4494 Block Bros. Realty Ltd.

NANAIMO—COMMERCIAL BLOCK

An excellent revenue property, fully tenanted. Showing a good return on the asking price of $173,000 with terms. For further particulars by appointment only, please call ALMER OLSON, 384-8001. The Royal Trust Co.

OAK BAY AVE. BUILDING. 2 STORES 2—2 BEDROOM APARTMENTS $98,000.00 JOHN MORRY 384-8001 or Res. 592-9770 The Royal Trust Co.

B ROWN ROS. on LANSHARD

385-8771 (ANYTIME)

CORNER LOT

Prime location for cafe. store, bakery, etc. 2,000 sq. ft. commercial building plus good 2 bedroom home. $75,000, terms. JOE RICKARD 385-8771 or 656-1628.

OPEN TO OFFERS Industrial Land

2,341 Acres bounded by 2 major roads - good access to city and ferry — offered at $2.25 sq. ft. present your offer now.

17000 sq. ft. in the city offered at under $5.00 per sq. ft. information 382-5171 THE ZIEGLERS 592-1768

Canada Trust Co.

MOTEL ZONED

9½ acres, in good location. Price $175,000; terms arranged. Call Mr. Brotherston, Goldstream Properties Ltd., 478-6669. Res. 478-6750, anytime

LOWER LANSDOWNE SLOPE TWO-BEDROOM CHARMER $35,900

If you are looking for a home in this price range, IN YOUR OWN INTEREST, see this one. Located on a lovely landscaped lot (50x120) with many trees, a myriad of flowers and even its own vegetable garden. Living room with friendly fireplace and mantle. Bright cabinet electric kitchen with double stainless steel sink, new arborite, plus separate breakfast nook with restful outlook. Automatic oil heat. Separate garage. Valuable extras — nice carpets, drapes, Venetian blinds. Ask yourself the value of a lot alone in this prime area of Victoria — any lot, not a lovely treed one like this on a quiet street. That is why we consider this home a BEST BUY ON TODAY'S MARKET. Perfect retirement or starter. Co-operative vendor to good covenant. IMMEDIATE POSSESSION. Courtesy to all agents. For appointment to view call JIM WEST, 382-1145 or ROBERT YOUNG, 477-8749 or 383-4124 anytime. Park Pacific Investments Ltd.

OPEN SUNDAY

1 P.M. to 5 P.M.

We have sild our present inventory down to 4 homes in a tough market by giving !! dollar value.

We are now planning more homes for spring possession priced from $48,900 to $59,900.

We have a good choice of lots and plans in Saanichton on sewers.

Close to conveniences, only minutes to city on 4-lane highway.

We can save you $$ by ordering your home now for spring.

Come out and discuss your housing needs Sunday 1 p.m. to 5 p.m.

Directions follow East Saanich Road to Cultra, turn left one block to display home.

UNICON HOMES LTD.

K. Smyth 652-2652 C. VanVeen 386-0130

$47,900 By owner. Brand new, 3-bedroom home, 1/3 acre, full basement, wall-to-wall, floor-to-ceilin3g fireplace. Sooke, 656-5388 or 656-4765.

250 HOUSES FOR SALE

D. F. HANLEY AGENCIES LTD. 3292 DOUGLAS ST. 385-7761 OR 3021 SHAKESPEARE ST. 388-4294

Open Houses SAT. 1-5
ALL UNIQUE BRAND NEW Urgent Sale

Trees—View

GORDON HEAD EXECUTIVE AREA. TIEDEMANN (NEW STREET) OFF FERNDALE. 4 LARGE HOMES INCLUDING EVERY EXTRA YOUR HEART COULD DESIRE. LUXURIOUS BATHROOMS, 4 PCE. 3 PCE. ENSUITE AND 3 PCE. ROUGHED-IN ALONG WITH 2ND FIREPLACE IN DAYLIGHT BSMT., EXTRA COSTLY WW, BUILT-IN VACUUM CLEANING SYSTEMS. DBLE. CARPORTS UNDER HUGE BALCONIES. UNUSUAL BETTER-BUILT HOMES. NEW LOWER PRICE $71,900 AND $73,900. MLS.

GRETA HOFMEISTER 385-7761 (24 Hrs.) HERM WILLIAMS 388-4294 (24 Hrs.)

D. F. H.

OPEN HOUSE 2738 Cadboro Bay Rd. Sat., Nov. 2 1 P.M. - 4:30 P.M. $49,896

—Immediate possession.
—CMHC Approved.
—Excellent financing.
—No-step, comfortable.
—3-Bedrm. or 2 and panelled den.
—Formal dining rm.
—Double garage
—Easy care garden with Greenhouse

Make your offer NOW on $49,896

BUSTER EALES 385-3028 (res.) DAVID SOUTHALL 652-2325 (Res.) 385-7761 Anytime

—D.F.H.—

OPEN HOUSE 1521 SHASTA PL. Sat. 2-5 P.M. $129,000.

Large gracious Tudor residence situated on one of Victoria's nicest cul-de-sacs. The owners have bought and therefore, create this seldom offered opportunity to purchase a quality character home comprising of:

—4 Bedrooms
—Formal DR.
—Carpeted Den
—4 Fireplaces
—Quick Possession

CRISP and FRESH, this home is a pleasure to show. As an added feature it is ideally suited for IN-LAW ACCOMMODATION and is presently being used as such. All offers will be considered including the switch of your present home's equity. MLS.

Doug Bavington 385-7761 (24 hrs.) 598-3929 (Res.)

—D.F.H.—

OPEN HOUSE 2853 LAKEHURST Sat. 1-5 P.M.

Go out Island Highway, turn left (as if to Goldstream Hotel), turn left onto Mt. Wells, go 1 block, turn left onto Lakehurst. Inspect this home before buying! New custom-built 3-bedroom home, Master BR with ensuite bathroom, Cathedral entrance, attractive living room with rock fireplace, separate dining room, glass doors to large sundeck, spacious kitchen wired for dishwasher and many extra cabinets, full basement, Roughed-in rec. room with fireplace. Price is $51,900.

Lillian Cumming 385-7761 (24 hrs.) 656-4550 (Res.)

— D.H.F.—

OPEN HOUSE OPEN HOUSE 914 RICHMOND Sat., Nov. 1 1:30 - 4 p.m.

ROCKLAND AREA. 3 bedrooms, living room, dining room, lovely custom kitchen, laundry facilities main floor, en suite plus main 4-pce. bathroom, toilet and sink in basement, rec. Room with FP. DOUBLE GARAGE. Sliding glass doors to patio plus more. Come see for yourself. Sat. 1:30-4:00 p.m. MEDALLION HOME. Full price $71,500.

BRYON JEEVES 385-7761 (24 hours) 477-6257 (Res.)

— D.F.H. —

OPEN HOUSE 322 - 326 Foul Bay Rd. BY THE SEA

Inspect these homes of individual, distinctive design.

SATURDAY 1:00 p.m.-4:30 p.m.

Enjoy over 1400 sq. ft. of main floor living, 3 bedrooms, 1½ bathrooms, built-in dishwasher and vacuum system. The only new development is this prestige area. Asking only $69,900 and $69,750. In attendance:

SCOTT KENDREW 385-7761 Anytime

— D.F.H.—

UNIVERSITY

A truly, lovely, family home! AND in a FANTASTIC area! It's close to EVERYTHING! And it has everything! 4 bedrms., 3 bathrms., rec. rm., full high bsmt., huge sundeck, double carport, etc., etc. AND it's a very well-kept home of just 1 year! Don't miss seeing this one — it's a pleasure to show! Asking $64,900. MLS.

STEVE MOONEY 385-7761 Anytime

—D.F.H.—

250 HOUSES FOR SALE

D. F. HANLEY AGENCIES LTD. 3292 DOUGLAS ST. 385-7761 OR 3021 SHAKESPEARE ST. 388-4294

OPEN HOUSE Sat. 2-5 1562 Richardson

2-storey, character home with 4 bedrooms, 2 bathrooms, unique kitchen plus formal dining room, 3 attractive brick fireplaces. This desirable home is located on a beautiful treed ¾-acre lot in nice neighborhood of other character homes. Separate play cottage and almost new greenhouse. For prior viewing of this MLS call:

Greta Hofmeister 385-7761 (24 hrs.) 592-6372 (Res.)

Doug Bavington 385-7761 (24 hrs.) 598-3929 (Res.)

— D.F.H.—

WHOLESALE PRICE

This well-located stucco bungalow MUST BE SOLD! So make your offer. 2 bedrooms, small living rm., large kitchen with pantry, double garage and low taxes. ML No. 8550.

BILL CARNEGIE 385-7761 (24 Hrs.) 652-3627 (Res.) "The Working Man's Realtor"

—D.F.H.—

3 BEDROOMS PLUS IN-LAW SUITE $47,900

This 5-yr.-old home is situated in Thetis Heights and contains 3 bedrms., living rm. with fireplace, dining "L" and 4-pce. bathrm. on main floor. The bsmt. contains a 2-bedrm. in-law suite with living rm., kitchen and 4-pce. bathrm. An excellent buy. ML No 9209.

BILL CARNEGIE 385-7761 (24 Hrs.) 652-3627 (Res) "The Working Man's Realtor"

—D.F.H.—

LAKEFRONT

Rustic in design, this home contains 4 bedrms., den and family rm., large living rm. with fireplace and 2 full bathrms. Nice beach area. Ideal for summer or year-round living. Asking $48,000. ML No. 7906.

BILL CARNEGIE 385-7761 (24 Hrs.) 652-3627 (Res.) "The Working Man's Realtor"

—D.F.H.—

BEACON HILL $47,300

This 4-bedrm. character home is in walking distance to downtown, park and sea. Living rom. with attractive fireplace, spacious dining rm. with built-in cabinets, plus modern kitchen including huge breakfast area. Small, easy-care lot with numerous ornamental trees and shrubs. Full bsmt. Will consider trades. MLS. To view, call:

Greta Hofmeister 385-7761 (24 Hrs.) 592-6372 (Res.)

—D.F.H.—

GORDON HEAD

A truly UNIQUE home. 1609 sq. ft. of one-level rancher forming a U-shape around charming enclosed interior patio complete with a cherry tree and reached by 2 sets of sliding glass doors from dining area and from the family rm. PLUS there are 4 bedrms. and 2 bathrms. The price is $47,900 and for just $17,000 more you can retain, if desired, a 70x105 building lot now scheduled for subdivision. An interesting, charming home either way! Even without the additional lot you would still have an 11,000 sq. ft. 93 ft. lot! Call now for further information on this unique property in a PRIME area! New MLS.

STEVE MOONEY 385-7761 anytime

—D.F.H.—

Capital Heights For Just $40,500

That's right! And 1500 sq. ft. of good solid home too! 3 or 4 bedrms., huge kitchen, separate dining rm., full bsmt., and a deep fenced lot with fruit trees and a high location! PLUS new wiring, plumbing, furnace and hot water tank! All in this every popular, very, very attractive residential area so handy to town. MLS.

STEVE MOONEY 385-7761 anytime

—D.F.H.—

Town and Country

Looking for a comfortable, well-kept, 2-bdrm. stucco bungalow with bsmt., in this handy location? This one is new on the market, half hidden from the street by trees and shrubs and with a quiet fenced rear yard. New wiring, plumbing, furnace and hot water tank too! Plus W-W carpeting and modern kitchen. Asking $37,900. MLS.

STEVE MOONEY 385-7761 anytime

—DLF.H.—

VALUE PLUS 1780 ASH SEE IT

Now! Owners transferred creates this great opportunity for you to purchase a well-built 4-BEDROOM home. Well laid out, it has 2 bathrooms, 2 fireplaces, a large concrete sundeck (with sea view), finished rumpus room and it also has a large 100x126 treed lot. Full price $65,000.

Doug Bavington 385-7761 (24 hrs.) 598-3929 (Res.)

— D.F.H.—

Treat Yourself to Peace and Quiet and Cedar Trees

and gain a brand new American-plan home to boot! Situated on .81 acre this 1530 sq. ft. home boasts living rm. with brick fireplace (which forms 1 wall of the adjoining dining rm.), large kitchen with dishwasher and separate eating area. utility rm. and 2-pce. bathrm. off back entry, family rm. with sliding doors to deck and separate bedrm. wing. This comprises 3 bdrms., the master en suite, with another 4-piece bathrm. Quality W-W throughout (which the owner will change for you if the colors "clash")! Located on a quiet street at the tip of North Saanich. $65,000. MLS.

PAT VICKERY 385-7761 (24 Hrs.) 592-6192 (Res.)

—D.F.H.—

250 HOUSES FOR SALE

D. F. HANLEY AGENCIES LTD. 3292 DOUGLAS ST. 385-7761 OR 3021 SHAKESPEARE ST. 388-4294

WOULDN'T 1 BR. DO?

It probably would when you consider all of the following:
—delightful, quiet neighbourhood behind Camosun College.
—Large lot 56x194.
—separate garage.
—1076 sq. ft. with hot water heat and hardwood floors.
—lots of development potential.

Interested? Of course you are! Please call me now to view. Asking $38,300. MLS.

PAT VICKERY 385-7761 (24 hrs.) 592-6192 (Res.)

—D.F.H.—

3 BATHRMS. 3 SEPARATE ENTRANCES

This solid older home is in good condition and within walking distance to downtown. With a little work this residence could become a revenue producer. Existing 10¼% mortgage. Call for details. $51,900. ML No. 9628.

SCOTT KENDREW 385-7761 (24 hrs.) 598-5341 (Res.)

— D.F.H.—

Reduced to $43,900 3 Bedrms.—Sidney

This 1-yr.-old, immaculate home in the popular Brethour Park area can be yours Nov. 1, '74. The owner has been transferred to Comox and says "SELL!" Cathedral entrance, living rm. with unique brick fireplace, dining rm., family-sized kitchen with deck off, 4-pce. bathrm. plus 2-pce. roughed-in in the full high bsmt. (which has lots of development potential). The backyard has 13 new fruit trees and garden area. Situated on quiet, no-through street. Call now to view. MLS.

PAT VICKERY 385-7761 (24 Hrs.) 592-6192 (Res.)

—D.F.H.—

$24,900 Cosy A-Frame

Situated on good-size treed lot close to Florence Lake. Warm living room, kitchen with eating area and quality cabinets, 4-pce. bathroom, 1 bedroom tucked away upstairs. Secluded sundeck. This small home is ideal for single person or would make perfect starter for young married couple.

JERRY MIREAU 385-7761 Anytime

—D. F. H.—

NEW LISTING ESQUIMALT $31,900

Situated in quiet well-kept area close to all amenities. Has 2 bedroom, no bsmt., huge 17x11 kitchen, living room with WW, 4-pce. bathroom. Seperate garage. Immediate possession! MLS.

JERRY MIREAU 385-7761 Anytime

— D. F. H.—

OAK BAY $46,900

Townhouse (4 units). On 2 levels plus part bsmt., separate garage, living room with FP, dining room, cozy kitchen. 2 bedrooms plus dressing room or den off master. Immacuate bright accommodation, close to beach, transportation and shopping. Early occupancy possible. See it now and make your offer. Exclusive with

AL WIESHLOW 385-7761 (24 Hrs.) 655-5063 (Res.)

—D.F.H.—

MR. FIXIT 1 ACRE CORDOVA BAY

Try your hand at redecorating this 1000 sq. ft., 2- or 3-bedroom home on a fantastic one-acre property with lawns and mature trees, (maple, dogwood, holly, Japanese cherry, etc.). The house is sound, but needs some updating. Part basement, separate garage. You could be the Prince for this Cinderella. Must be sold by Nov. 15 for Dec. 1 possession. Only $54,900 for quick sale (MLS 9775). Drive by 5136 Santa Clara Ave., but do not disturb owner.

PHIL WARREN 388-4294

—D.F.H.—

GOOD FAMILY ACCOMMODATION

—Excellent area for schools.
—Buses and shopping quite handy.
—Living room has fireplace.
—Three bedrooms on main floor.
—Full basement with drive-in garage.
—A spotless home easily maintained.
—MLS 9709
—$49,000 full price.
—For viewing and more information please call:

Dave Harding 383-7716 (Res.) 388-4294 (24 Hrs.)

—D.F.H.—

UPLANDS 2-STOREY CHARACTER

Located in Canada's choicest residential area, this marvellous family home offers the accommodation of a country manor yet is only 16 years old. Five generous size bedrooms and 2 4-pce. bathrooms comprise the second floor. The main floor with its 1300 square feet allows plenty of room for family and friends — a distinctive living room with fireplace, formal dining area, beautiful large kitchen with own eating facilities and Located in Canada's choicest resi- access to sundeck, a den and a power room. Full high basement. Large landscaped lot (.65 acres) offers mature oak trees, fruit trees, shrubs and privacy. Authentic log cabin secluded at rear of property. More details available on request. Must be sold. MLS 9520.

PHIL WARREN 388-4294

—D.F.H.—

BACK ON MARKET REDUCED TO $47,900

CORDOVA BAY SEAVIEW

Delightful 1160 sq. ft. of living for the retired couple or the smaller family. Immaculate garden and home with two fireplaces, separate dining room, large living room. Two bedrooms. Ample storage. Sundeck with views. Must be sold. Call today. MLS 9215.

PHIL WARREN 388-4294

— D.F.H.—

COOK - HILLSIDE AREA

A spotless, completely renovated older 2-bedroom home is now offered for sale. New wall to wall gold shag, much original wood work and beams, living-dining room separated by sliding doors, fireplace, basement and drive-in garage. M.L.S. 9750. Call TOM BREITER for details at B. A. Realty Ltd., 386-0116 or 3855-1431.

250 HOUSES FOR SALE

CANADA PERMANENT TRUST

ON DOUGLAS AT FORT

Estate Sale

Desirable older, partially remodelled, lge character home, full bsmt, 4 bdrms, typical size 18x13, plus 25 choice acres. Subdivision possibilities of 5 acre parcels. Excellent buy on todys market at 159,000. (M.L.S.) Call SID HASLAM 477-1994 or GRAY LAITE 656-5267 or 382-9191.

1. New Exclusive

One owner. Choice Gordon Head area. 1265 sq. ft. main level, 550 down, finished quality. Lovely home. Swedish stone fireplace in living room, 3 bathrooms, 4 or 5 bedrooms, fireplace in rec room. Mint condition. $62,900.

2. Saanich Delight

11 years old, in excellent condition, this 4 or 5 bedrm. home si located in a country setting on a 75x140 landscaped property D.I. garage, full basement, delightful existence. $56,500. (MLS).

3. Reduced to $36,900

Near Hillside Centre, 2 bedroom, full basement renovated home in excellent condition, w-w, new kitchen and bathroom. Fireplace in living room. Best buy in this range in the city. SID HASLAM 477-1994 or GRAY LAITE 656-5267 or 382-9191.

New Listings

1. Only $2,500 down. Immaculate 3 bedroom home for family accommodation. Move in this 3 year old home with w-w carpet, ample kitchen, lots of cabinets, nice fenced yard, built barbecue, storage house, well landscaped. All for $35,900 (MLS).
2. Fairfield charm. Get inside of this nice 2 bedroom stucco home. Full height basement, 2 blocks from ocean and Beacon Hill. Nice fenced lot with lovely fruit trees. D.I. garage, fireplace, laundry room off kitchen, small sundeck, and more for $49,900. (MLS). Further details with RICHARD RHODES 592-9824 or MANUEL LOPEZ 384-9150 or 382-9191.

Your Choice of:

1. Oak Bay. Reduced $8,000. Three bedrooms, large rec. room, 4th bedroom down. Make an offer. $55,900. (MLS. No. 8287).
2. Three bedroom bungalow in Esquimalt. Large lot near all amenities. $43,900.
3. "Country setting. Three bedrooms, rec. room, full basement, large lot. $49,500 (MLS No. 8764).
4. Oak Bay. Was $67,500 now $58,500. Two bedrooms, den with fireplace, full basement, double carport, secluded, well treed lot. BARRY THORNDYCRAFT 477-8487 or 382-9191.

Beach Drive

This lovely 3-bdrm home in Oak Bay features a full ocean view from lge picture windows in living rm, den and master bdrm. All rms including kitchen and dining rm are spacious and tastefully decorated. Nearly ½ acre of well landscaped grounds complete this beautiful property at $95,000. (MLS). BILL BROOKS 478-3197 or 382-9191.

Must Sell! Leaving Town! Make Any Offer!

Spacious newer homes on quiet cul-de-sac in Gordon Head. 4 bdrms., bright cheerful kitchens, sundecks, lge rear yards. Ideal for family enjoyment. Call now. (MLS). TIM HOSKIN at 386-9364 or 382-9191.

Office At Home

Spacious, secluded 4 bdrm, 11-year-old home in quiet Rockland. Potential lge office. Has its own private ground level entry. Terrific opportunity. (MLS). TIM HOSKIN 386-9364 or 382-9191.

Uplands Rancher

Exquisitely and expessively decorated. 2 lge bdrms plus den, 3 bathrms. Secluded landscaped and sprinklered lot of .8 acres. Beach access close to Royal Victoria Yacht Club. Offered at $110,000 (MLS). TIM HOSKIN 386-9364 or 382-9191.

Reduced $2,100

Metchosin. 3 bdrms. Brand new home with a total of 1700 professionally finished sq. ft. of living area on 2 levels. Main flr 1080 sq. ft., 2 bdrms, living rm (FP), dining rm, and kitchen. Bsmt. 3rd bdrm, 2nd bathrm and FP, rec rm and laundry rm. D.I. garage. $54,900. PAT DOERKSEN 478-3432 or 382-9191. (MLS).

Fairfield $42,500

3 bdrms, plus 4th in full bsmt. Terrific older home, completely renovated with quality materials and good taste. Lge dining rm off kitchen. Sundeck at back. Plenty of fruit trees. 10% mtge can be assumed. (MLS). PAT DOERKSEN, 478-3432 or 382-9191.

Drastic Reduction

Executive 5 bdrm home. Unique ... Encircled by Mt. Tolmie ... with sweeping views from all windows. 1800 sq. ft. for gracious living and entertaining. Reduced from $115,000 to $95,000. Must be sold. Immediate possession (MLS ...). MARY WOOD 592-2647 or 382-9191.

Views Supreme!

—Juan de Fuca Strait
—Magnificent Olympics
—The City below

Are yours from this Oak Bay property. Only 6 yrs old and offering nearly 4000 sq. ft. of space. If you want a really big home, this is it! Asking $125,000. (MLS). For viewing please call DI MUSTERS 383-3789 or ROSS FLETCHER 383-7935 or 382-9191.

Vacant

Immediate possession on this 2 bdrm, no-step bungalow. Living rm with FP. Separate dining RM, lge kitchen, separate garage on 65x104 duplex zoned lot. $36,000. (MLS). DI MUSTERS 383-3789 or HERB MCDANNOLD 658-8844 or 382-9191.

Fairfield

Must sell this cosy post-n-beam, 2 to 3 bedroom home. Close to shops, bus, sea. All reasonable offers will be considered. (MLS). Call PAUL HYATT at 656-3150 or 382-9191.

Central Sidney

$28,500. This 2-Bdrm cottage is situated on a choice lot just 2 blocks from Beacon St. (MLS). For viewing call PAUL HYATT at 656-3150 or 382-9191.

Cordova Bay Beauty

New exclusive, embracing 1610 sq. ft. Family type kitchen with built-ins, 3 bathrms, 3 bdrms on main level, 1 bdrm or den down. HW with WW over, completely finished quality home. Seaview included. $74,500. SID HASLAM at 477-1994 or GRAY LAITE at 656-5267 or 382-9191.

Extra Quality Homes

1—UPLANDS TUDOR
A one owner home with all the tudor amenities. Window seats, leaded windows, oak beams hand adzed, 2 bdrms., 2 bathrms., maid's rm. $115,000.
2—ARDMORE TUDOR
On acreage, fenced for privacy and landscaped to delight the most avid gardener. Den, lge living rm with FP and HW floors, greenhouse, garden bldgs, sprinkler system. (MLS). $119,000.
3—UNIVERSITY CONTEMPORARY
Family home, spectacular ocean view, 4 bdrms, den, family rm, 3 4-pce. bathrms., open beam construction. Station AM-FM intercom. Irreplaceable at $108,000. GRAY LAITE 656-5267 or SID HASLAM 477-1994 or 382-9191.

Oldee But Goodee

Haultain area. 3 bdrms plus lge living rm, dining rm, library, beamed ceilings, needs your touch in redecorating inside and out. Vacant. Call ART MORIN at 383-8387 or 382-9191.

Family Home

Fairfield. 4 bdrms, 2 bathrms. Close to shops, park and sea. An excellent buy at $45,900. (MLS). IRENE VAN 384-9191 or MAUDE DOBSON 658-8837 or 382-9191.

250 HOUSES FOR SALE

CANADA PERMANENT TRUST

ON DOUGLAS AT FORT

Vendor Transferred

Offers invited. Lovely and spacious 2 bdrm plus, home in perfect condition. Living rm with FP. L-shaped to dining rm, lovely kitchen, good sized bdrms, 1½ bathrms. Recreation rm or extra bdrm. Beautiful lge lot. On quiet dead-end street. Early possession can be given. Call IRMA KULIGOWSKI at 656-5325 or 382-9191.

Sidney—Townhouse

Lovely 3-bdrm. townhouse in excellent condition. Over 1150 sq. ft. of modern living space. 1½ baths, nice front yard. Priced at only $31,500. (MLS). Call IRMA KULIGOWSKI at 656-5325 or 382-9191.

Canada Permanent

BICO

BOORMAN INVESTMENT Co. Ltd. — 386-7521

OPEN SAT.
1:30 TO 4:30
715 GENEVIEVE RD.
$46,900 MLS

A convenient location off North Douglas Street amongst other well kept, modern homes, this home is only 9 years young and offers: Four bedrooms, two bathrooms, spacious L-shaped LR, and DR with wall-to-wall—sundeck — eating area in modern kitchen — very attractive financing. For prior appointment call:
IAN BOORMAN 386-7521 anytime

OPEN HOUSE
SAT. 1:30 TO 4:30 P.M.
556 TREANOR AVE.
THETIS HEIGHTS
EXCELLENT VALUE

There is approximately 1,400 sq. ft. of living area in this most attractive shake roofed bungalow with stucco, wood and stone exterior featuring a 22-ft. living room, two bedrooms, 13x12 and 10x9, a 15x11 family room or the 3rd bedroom, plus 20-foot sundeck. Full basement with drive-in garage and oil hot water heating. MLS. Price $49,900. For prior viewing please call:
386-7521 (anytime)
JIM DAVIES 598-4728

OPEN HOUSE
TWO NEW HOMES
7633 WALLACE DR.
7645 WALLACE DR.
SAT. 2:00 TO 4:00 P.M.
REDUCED TO
$49,900 ad $50,900

See these quality homes. Both have three bedrooms, two bathrooms, feature fireplaces, sundecks, basements and low, low interest rate NHA mortgages.
MRS. MARILYN SECORD
386-7521 592-2134

OPEN HOUSE
2690 CADBORO BAY
SAT., 2-5 P.M.

Generous sized rooms in this vacant immaculate two-bedroom bungalow of 1193 sq. ft. floor area. Full basement with extra room. Beautiful garden in lawns and fruit trees. 1974 net taxes $260.41.
Asking Price $49,900
All reasonable offers considered.
386-7521 STAN CORNISH 592-6079

VERY SPECIAL

Owners have bought and must sell quickly their 3-bedroom no-step home. Everything in top condition, nothing to do but enjoy the attractive living room with feature fireplace wall, efficient bright kitchen with large eating area. Wall-to-wall throughout and lots of parking.
$39,900
MRS. MARILYN SECORD
386-7521 592-2134

"REDUCED TO $85,000"

It is my pleasure to offer for sale this quality home which is situated on a quiet, winding street in the exclusive North Oak Bay University District. This ranch-style home is nestled on a well landscaped, oak treed lot which affords easy care and excellent parking facilities. Being only 12 years young the home offers exceptional quality craftsmanship and fully modern conveniences. For example the combination kitchen-family room has a dishwasher and garburator, step-saving counter arrangement, fireplace encircled with bookcases, built-in television and stereo case, and sliding glass doors onto a spacious sundeck with built-in bar-b-que pit. The 22.5x15' living room has a cathedral ceiling and massive floor-to-ceiling stone fireplace. The dining room is spacious. There are four full bedrooms on the main floor, the master being on a wing by itself with an adjoining full bathroom. In all, the main floor has approximately 1800 sq. ft. and in addition the lower level has two more bedrooms, a recreation room, and a room that could be used as a kitchen, if a person required an in-law suite. If you require a spacious home (2700 sq. ft. in all) and desire a chocie location, then call me for an appointment to view. (MLS).
IAN BOORMAN 386-7521

WORTH WAITING FOR!
4 BEDROOMS
2 BATHS

Real dollar value can be yours if you can wait until May for possession. Located in the popular Lansdown earea on a large corner lot. L-shaped living and dining room, 4 bedrooms on the main floor plus 2 more in the full high basement and extra 2-piece bath.
Realistically priced at
$52,000
MRS. MARILYN SECORD
386-7521 592-2134

MAYFAIR EXCLUSIVE

Cosy, little house with 3 bedrooms, fireplace in the L.R. and a big, sunny, family-type kitchen — dining room. Good quality wall-to-wall throughout, electric heat, fenced yard. This is an older cottage-type home that has been fully updated and is charming. Excellent financing. Asking $34,500. For details please call:
386-7521 ANNE DUGGAN 598-7811

SxS DUPLEXES

1.—Each side, three bedrooms, rumpus room, high basement, 8 years-old, quiet location in Esquimalt. $79,500.
2.—Gorge area top condition. 2 bedrooms on one side and 3-bedrooms on the other. 8 ft. bright basement suitable for further development. $64,500
MRS. O. ZACHARY
386-7521 592-2265

1111 Government St.

536 NORTHCOTT

Drive by this immaculate tudor style home situated on quiet street close to all amenities. Then call Lynn Holmes 477-5615 or B.A. Realty Ltd. 385-1431 to see inside this character home. Well priced too at $47,500. Be sure hot to miss this as this is the best buy in Victoria!

$34,500
5 BEDROOMS

2 bathrooms. lots of shag, large living room, oak mantle brick fireplace. Small lot, Electric heat. R3 Zoned. Taxes $1. Cash offers considered. No agents. Principles only please. Leave name and number on recorder. 598-5042.

$34,500
5 BEDROOMS

250 HOUSES FOR SALE

Montreal Trust

OPEN HOUSE
2 to 4:30
Saturday.
2786 Seaview Rd.

Ten Mile Point—beautiful sea view spacious 4 bedrooms, formal DR, glass doors to sea view sundeck, luxurious carpeting, 3 bathrooms, RI rec room with fireplace, workshop, double carport. Come and view. MLS. $87,500.
386-2111 DOUG SHORTT 598-3684
386-2111 ART PEAKER 477-3957

PRICE REDUCED
TO $47,800

The owner of this one half of strata titled duplex has been transferred, and must sell. — 1700 sq. ft. on two floors, 3 bedrooms, 2½ bathrooms, MLS. 9538. This immaculate home is only 3 months old, and is one of the best buys in town, dollar for dollar. For details and to view please call
386-211 A. D. WHEELER 477-4789

NEW (MLS) LISTING
BRAND NEW — IMMEDIATE OCCUPANCY
ATTENTION GOLFERS

Executive home of approx. 2200 sq. ft. backing on to one of Canada's greatest golf courses. Four bedrooms — four bathrooms, — carpeted throughout — Extra large family room with fireplace — Deluxe kitchen with laundry room. Off-large 100x150 lot. Vendor built home for his own residence but for personal reasons has to reluctantly sell. Irreplacable today at the price of $89,500. For further details and viewing please call
386-211 ALAN WESTGATE 656-3623

HIGH TATTERSAL

Ideal family home (lot 62x198) UNIQUE setting, secluded by GARRY OAKS and rocks — 4 bedrooms in all, 2 bathrooms, large rec. room, sundeck, immediate possession. Reduced to $52,500. Existing 9½% mtge of $25,500. All offers considered. Please call
386-2111 D. BECKNER 477-4994
386-2111 M. McKENNA 592-3611

QUIET CUL-DE-SAC IN COLWOOD

This lovely modern family home has three bedrooms, living room with raised hearth fireplace and dining room with a bay window overlooking the back garden, plus cherry kitchen with eating area. The full high basement has a finished recreation room with wet bar, drive in garage and space for extra bedroom or workshop. All this on a charming high lot with all sorts of potential for the gardener. Must be sold so call today and make your offer on the asking price of $54,975. MLS.
386-2111 JEANNE LUCAS 477-1342

BEAUTIFUL VIEW OF ELK LAKE

Setting well back on ½ acre at 5179 Pat Bay Highway. Custom built home with 2,492 sq. ft. of living space. This home is well maintained with top quality carpeting and many extras. Only 6 years old. Large LR and rec room both with fireplaces. Formal DR, 5 bedrooms and 3 baths. Possible development of inlaw suite on lower level. Excellent buy at $69,000. MLS.
DARLENE PEDERSEN
656-3924 656-1881

SECLUSION WITH STYLE

Watch the deer feeding from the living room window of this beautiful 1,927 sq. ft. Panabode home in Metchosin. 2½ acre wooded and level lot provides complete privacy. Bungalow features 3 large bedrooms, large family room, living room, dining room, 1½ bathrooms, fireplace and double carport. Asking $79,900. Additional 2 plus acres adjoining lot also available.
HERB SMITH
386-2111 386-1713 (24 hrs.)

SOUTH OAK BAY
TERRIFIC VIEW PROPERTY

Located in the Gonzales area and situated on a high lot to take advantage of the views of the Straits and Olympics from the living, dining and kitchen areas. Close to town on bus line — 3 bedrooms 1½ baths, extra large family room with wet bar. Minimum care lot. Excellent construction and in immaculate condition throughout. Asking $74,900 with a small existing 7½ per cent mortgage. For details and viewing please call
ALAN WESTGATE
386-2111 656-3423

ROCKLAND AREA — $64,900

A lovely bungalow in the Rockland area, on a quiet street in a parkland setting. This 1300 sq. ft. home features a large living room, with pleasant views from the living room, dining room and kitchen. there are three bedrooms on the main floor, plus a fourth in the basement. This charming home has to be seen to be appreciated. For further details and to view please call
386-2111 A. D. WHEELER 477-4789

JUST LISTED
GLANFORD AREA
$34,900 — MLS

This comfortable home has been well maintained and is situated on a most attractive street close to all conveniences. With its three bedroms or two plus family room, living room with shag carpeting and family-sized kitchen, this home is very suitable for the young married couple with small family or for retirement. The lot is a good size with trees and lawns and there is a concrete patio in the back garden with sliding door access from the house. This won't last long on today's market so don't delay. Phone:
386-2111 JEANNE LUCAS 477-1342

CADBORO BAY
Two Properties located in the heart of this prime area with beautiful seclusion.

1) NEW EXECUTIVE, CUSTOM BUILT, easy care property, over 1600 sq. ft. of gracious living, 3 bedrooms, large foyer, seaview from the spacious living room, dining room, and deluxe kitchen. Excellent planning and construction. Now on the market for $89,900 (MLS) Move in for Xmas.

(2) UNIQUE waterfront property on Mystic Lake, with perfect seclusion, 3 bedrooms, full basement with in-law suite if required. An exceptional property so close to the sea only minutes from so many amenities. Asking $72,500. With excellent financing available. To view call
386-2111 D. BECKNER 477-4994

VIEW ROYAL
$36,900

Excellent starter or retirement home. Redecorated throughout. While only one bedroom, all rooms are large, featuring WW in bedroom and bathroom, new lino in kitchen, refinished HW floors in LR and hallway. Fireplace. Secluded backyard, close to bus. Some water view in front. must be seen inside to be appreciated. Exclusive.
GARY WHITELEY
478-8316 Off. 385-8177 Res.

LANGFORD LAKE AREA
$44,900

Situated on a large 82'x165' lot, this 3 bedroom, no basement bungalow features large kitchen-dining area, 5-year-old oil fired hot water heat, new shake roof plus shakes to finish separate garage, and paved driveway. Seclusion from road is provided by large evergreens, many shrubs, and fruit trees. Very private. To view this new MLS call:
GARY WHITELEY
478-8316 Off. 385-8177 Res.
CONSOLIDATED RLTY. LTD.
2686 Sooke Rd.

ALLTOWN REALTY LTD.
477-6973

NEW; OPEN HOUSE

3 bedroom home in Happy Valley area, large well treed lot in new subdivision ensuite bath, sunken living room and other features. Open house Saturday Nov. 2, Sunday Nov. 3, 1 p.m. to 4 p.m. By builder, $51,900. For information 478-5224.

250 HOUSES FOR SALE

WALL & REDEKOP HOMEFINDERS REALTY LTD

3480 Douglas 386-2911

OPEN HOUSE
2277 ARBUTUS ROAD
SAT. 1-4 P.M.

Immediate possession if required. A truly lovely executive home. Some of its fine features are:
—Close to UVic, schools and beach.
—Surrounded by lovely homes..
—3 or four Bdrms., 3 baths.
—Master with dressing room and ensuite bath.
—Entertainment sized living room and dining room.
—Two floor to ceiling fireplaces.
—Large pool room with pool table
—Super kitchen with dishwasher and large eating area.
—Huge family room.
—Quality carpeting in every room.
—Sauna room.
—Two-car carport — large sundeck.
—Delightful interior decoration throughout.
—Low interest mortgage.
—Nothing to be done. The condition is perfect. Priced to sell at $89,500.
MLS. View today with:
CAROLYN WELDON
386-2911 598-1480

OPEN HOUSE
7643 BLOSSOM PARK LANE
CENTRAL SAANICH
SAT. 2-4 P.M.

Brand new home with 1,300 sq. ft. of living area on the main floor. W-W throughout, F.P. in L.R., 3 bdrms with ensuite in master. Full basement ready for development with roughed-in plumbing and F.P. This home is located on quiet street with excellent view from back of property. Location is between East Saanich Rd. and Wallace Drive off of Prosser. Priced to sell at $68,000.
Call now for prior viewing:
MAY HAMILTON
386-2911 or 656-4692

OPEN HOUSE
2173 BRADFORD ST.
S-I-D-N-E-Y
SAT. 2-4 P.M.

This 2-year-old home has been finished inside to give you 1,650 sq. ft. of living area. Upstairs contains nice sized kitchen: panelled living room; 2 bdrms; W-W throughout. Downstairs has 2 bdrms and family room, with extra bathroom. A perfect family home. Close to schools and shopping. Also contains carport and sundeck. All this and the price is just $41,900. Call now or see you Saturday.
BOB HAMILTON
386-2911 or 656-4692

OPEN HOUSE
2830 CEDAR HILL RD.
SAT. 1-4:30 P.M.

Only $33,000! Cozy 2 bedroom, full basement home. W-W carpeting throughout. L.R. and D.R. with corner F.P. Spacious kitchen which includes stove and fridge. A really great "first" home, in a very convenient area. MLS.
LOLA CLARK
386-2911 or 479-3010

OPEN HOUSE
SAT. 1:30-4:00 P.M.

No. 13-10046 — 5th Street, Sidney. A charming 2 bdrm townhouse with large living room looking onto the private patio. Large dining area. 1½ baths. Good storage room. The price is just $32,500.
RUTH SALAGA
386-2911 or 479-5632

OPEN HOUSE
1960 FAIRFIELD RD.
SAT., 2-4 p.m.

Convenient to downtown with seclusion on large park-like lot. 3-bedroom bungalow has unusual design with separate family room; 2 baths; double garage; economical hot water heat. Spacious living room with fireplace. It's different, drop in Saturday and see for yourself. Large assumable first mortgage at 10%. Make an offers on asking price of $69,500. MLS 9324.
MARILYN MOORE
386-2911 or 478-2482.

O-P-E-N H-O-U-S-E
No. 203 — 1040 ROCKLAND
SATURDAY, 2-4 p.m.

This is your opportunity to view the luxury of condominium living. For $39,500 you will enjoy bathing in the whirlpool or relaxing in the sauna, and later ... a challenging game in the billiard room. The 2 bedrooms, 1½ baths, and large patio would be delightful for the retired couple or the newlyweds. It would be my pleasure to be your guide.
MARGARET P. BRIDGER
386-2911 or 385-1188

OPEN HOUSE
482 STURDEE ST.
SAT. 1:30-4 P.M.

Up and Down Duplex. 2 bdrms each. Separate entrances. Large living rooms, good size kitchen, modern bathrooms. Oil heat. Close to beach.
HAROLD BARBER
386-2911 or 479-6479

2 ACRES

Just listed! Good 3-bdrm. home on Sooke Road. Set well back from road. Features large kitchen and nice living room with H.W. floors. Good size bedrooms. Your own creek on property! Asking $48,000.
SHIRLEY MOLLBERG
386-2911 or 478-5327 anytime.

3 BEDROOMS
$49,000

Sooke is beautiful, and it would be my pleasure to drive you there to view this immaculate, well - maintained home and property. Lot is 90'x140' and beautifully landscaped. Financing can be arranged.
SHIRLEY MOLLBERG
386-2911 or 478-5327 anytime

BRENTWOOD—$63,900
NEW MLS

Beautifully finished 3-bedroom home on extra large, well treed lot. Almost 1300 sq. ft. of luxury, split level living. Separate dining room, sundeck, carport. Home only a few months old — owner leaving Victoria. To view, call:
MARGARET BRIDGER
386-2911 or 385-1188

GOOD FINANCING, PEACE AND CONTENTMENT

Fulfill your dreams and live in harmony with nature in this nearly new 4-bdrm. home on a large lot on a very quiet street. The hosue has a stone fireplace and many other delightful features. Situated in Central Saanich, not far from Butcharts Gardens, this home represents excellent value and a good hedge against inflation at $63,900.
JOAN HUCKERBY
386-2911 or 592-7922

CIRCLE THIS AD FOR V-A-L-U-E-S

3 bedrooms, 1½ baths, lge. open area kitchen, W-W carpeting throughout. Full basement, C. Port and sundeck. Quality built, new. Immediate possession. $52,500. Colwood area.

Over 1300 sq. ft., 3 bdrms., quality built home. With L.R., D. Rm., F.P., Covered Sundeck, Large Lot, with terrific view of Elk Lake. F. Bsmt. D.I.-Garage and only $45,900.

2-bedroom, starter or retirement home in Langford. Beautiful lot, only $38,500.
To view call:
JACK or BARBARA GREENWOOD
386-2911 or 384-5228

$34,900

Charming 2-bedroom stucco bungalow, immaculate condition near the sea. Furnace, laundry in basement. Attractive lot. To view call:
ELSIE O'BRIEN
386-2911 or 477-5470

250 HOUSES FOR SALE

WALL & REDEKOP HOMEFINDERS REALTY LTD

3480 Douglas 386-2911

GOLDSTREAM
DISPLAY HOME

Come visit with us ad compare our new 3-bedroom (en-suite) home with any other. Compare prices, ours is $48,900. Drive out Trans-Canada Highway, turn left at "Goldstream Inn" sign, follow the arrows to 2936 Mt. Wells Dr. Check your driving time, you'll be impressed.
Call DONALD HAMILTON
386-2911 or 478-3552

GORGEOUS GORGE

Close to the Gorge promenade, the new shopping centre and good transportation. This ideal starter or retirement home has 2 bedrooms, cosy living room with fireplace and lovely hardwood room, good-sized kitchen and full basement with drive-in garage. Fenced garden with fruit trees, grape vine, etc. Priced to sell at $39,900. MLS 9249.
NINA or BOB STEPHENS
386-2911 (24 hrs.) or 479-5463

HOBBY COTTAGE
ATTACHED WORKSHOP

Retirement cottage in Metchosin with 2 bedrooms. Cosy living room and small separate dining room on large ranch-fenced corner lot. Fully insulated workshop, double carport and partial basement. Your offers are invited on the listed price of $38,900. ML 9246.
BOB or NINA STEPHENS
386-2911 or 479-5463

JUST LISTED
GORGE AREA

Very large home, 5 bedrooms, large L.R. and D.R. Possibly could be made into Duplex or Triplex. House is on 2 lots ... each 54'x193'; ALSO e-x-t-r-a lot ... 54'x193'. "YES, THREE LOTS IN ALL" Very good holding property. New MLS. Priced at $89,500.
DAVE ROBERTS ELSIE O'BRIEN
477-1317 or 477-5470
Office — 386-2911

NOW HEAR THIS!

The price has been reduced by $4,000, and quick possession is offered, on this attractive 4-bedroom home. Large fenced, beautifully landscaped and treed garden. Existing assumable morigage and low taxes. Excellent value at $48,500. MLS 9119.
NINA or BOB STEPHENS
386-2911 (24 hrs.) or 479-5463

TRADE UP!

Vendor will buy your home towards the purchase of this brand new 3-bdrm. (en suite) home, featuring:
W-W carpeting,
L-shaped L.R., D.R.,
Modern Kitchen,
2 Fireplaces,
Full basement.
Come to beautiful Goldstream and enjoy life. Courtesy to realtors.
Call DONALD HAMILTON
386-2911 or 478-3552.

CHARMAN PACIFIC REALTY LTD.
608 Broughton St.
385-9765

OPEN HOUSE
SATURDAY
1:30 - 4:30 P.M.
or prior appointment

4 NEW
VIEW HOMES

overlooking Cedar Hill Golf Course, west of Doncaster at Ocean View. One has double carport, all have en-suite. Sundecks. 3rd plumbing and 2nd fireplace roughed-in to basement easy to develop, high and bright. IT'S QUIET HERE, AND ONLY MINUTES TO EITHER TOWN OR UVIC! Under $65,000 and trades or offers invited. For further information, call
ALF PORCHER
385-9765 598-8113

FAIRFIELD
$40,900

2 BIG BEDROOMS AND TINY ONE; in-line living and dining room, all SHAG carpeted. Full basement with oil furnace, laundry. Close to the bus!

IMMEDIATE POSSESSION

Older, about 1200 sq. ft. (MLS)
ALF PORCHER
385-9765 598-8113

TOWN & COUNTRY
DRIVE BY — THEN PHONE
235 CREASE AVE.

Just the spot for the starters or investors. Offered for quick sale. Immediate possession. Nice compact 2-bedroom, full-basement home and a darkroom for the photography buff in basement. New wiring and plumbing and heated of course with oil. Asking $33,500. Move quickly on this one. MLS 9919.
FRANK CARR
385-9765 592-3118

WESTERHAM
ESTATES LTD.
440-1030 Douglas St.
382-6151

Open Sat. 2-5 p.m.

PRIME GORDON HEAD!
OWNER MOVED!
TRY YOUR OFFER

—spotless, as new!
—4 bedrms., 2½ bathrms!
—excellent rec. room!
—superb corner lot!
—full price only $59,950 MLS.
1604 LONGACRE

Details? JACK DOBSON 658-8837

WESTERHAM
ESTATES LTD.
382-6151

NO-STEP BUNGALOW, WITH over 1380 Sq. Ft. all on one floor. 3 Bedrms. — Big RUMPUSROOM with Fireplace which overlooks LARGE SWIMMING POOL Heated and Filtered. Hot Water heating. No Basement. Located near UNIVERSITY SCHOOL. Asking $63,500. Recently widowed owner says: PLEASE NO DRIVE BY'S. To VIEW call anytime, 384-0581 (24 Hrs.).
John Bishop Ltd.

250 HOUSES FOR SALE

FOR SALE Royal Trust "THE SIGN THAT SELLS"

4082 SHELBOURNE ST.
477-0191

OPEN HOUSE
932 RANKIN
SAT., NOV. 2
1:30 to 4:30 p.m.

Just off Craigflower near Admirals Road. The natural setting is hard to equal. Located in a brand-new subdivision, all services underground. This new home is a must for that person who likes something just a little different. Features: an extra large living room and dining room, burnt cedar decor, arched brick fireplace. 3 large bedrooms, warm and cosy kitchen, sundeck, plus many other features not found in a home in this price range. Please drop in on Saturday and see for yourself. Your host will be Cliff Bennett, phone 477-0191, res. 592-2007.

FLORIST
FLOWER AND GIFT SHOP

Located in one of Victoria's busiest malls. An exceptional opportunity exists for the purchaser to increase present volume. High traffic count area. Rent is modest. Fully equipped and showing good returns. For more information please call Cliff Bennett, 477-0191, res. 592-2007 anytime.

INTEREST RATES

So you don't like the high interest rates, well, I have a brand new home of 1200 sq ft, 3 bedrooms with master en suite. Location is Brentwood, that has a 10% mortgage, qualifies for the B.C. 2nd and the builder will hold a small 3rd. All underground services, sundeck, carport. A quality built home for $49,900. Please call Cliff Bennet at 477-0191, res. 592-2007.

SOOKE — $25,900

Mobile home on ½-acre lot. 2 yrs old, 2-bedroom home. Vacant. Owner anxious and will look at any reasonable offer. For more details call Art Evans, 477-0191, res. 658-8924. MLS.

SIDNEY — $48,900

5 yrs old, 3-bedroom home in immaculate condition. 1100 sq ft on main with professionally finished in-law in full basement. Extra large lot on quiet cul-de-sac. Please call Art Evans, 477-0191, res. 658-8924.

FAIRFIELD — $49,900

Retirement or starter. 1100 sq. ft, 2-bedroom home on beautiful large lot. Ideal for the avid gardener. Living room with fireplace, bedrooms 12x13 and 13x13. 4-pce and 3-pce baths. For more information call Art Evans, 477-0191, res. 658-8924. MLS.

ROCKLAND AREA
SOME REVENUE

Owner France bound, must sell quickly. Present revenue Approx. $600, plus over 2500 sq. ft. owner's suite. Potential galore. Today's price $91,000, terms are good. Hurry, call Roma Nicoll, 477-0191 res. 384-4827.

FAIRFIELD-ROCKLAND
SOMETHING SPECIAL

You owe it to yourself to view this choice property with me. Located on nearly a third acre lot, that literally is overflowing with myriads of flowers, shrubs, bulbs and what have you. Tudor in design, it is one of Victoria's prettiest homes. Featuring a lovely living room with open fireplace, separate dining room with French doors to a secluded patio. Large kitchen, one extra large bedroom on the main floor with two smaller ones up. A small rumpus room in the basement plus a further fourth bedroom. The asking price of this exclusive listing is $84,900. clear title. To view, why not call 477-0191 or at my residence at 384-4827, ask for John Molyard.

COLWOOD
SNUGGLED IN THE TREES

This delightful three-bedroom home well deserves your attention. Just four years of age, it is on a large well developed lot that is a gardener's delight. A lovely living room with fireplace, dining room, spacious kitchen. Bath and a half. Full basement. Offered at the excellent price of $55,600. To view call John Molyard at 477-0191, res. 384-4827.

National Trust
SINCE 1898

CHARACTER AND CHARM

Enjoy the privacy of the beautifully landscaped and mature garden with its fruit trees and tall evergreens. Lovely older 3-bedroom, full-basement home with spacious living room and large separate dining room. Located at 281 Stewart St., View Royal. This is an estate sale and must be sold. An excellent buy at $40,900. MLS 9533.
JUNE HOUGHTON
386-2961 477-6185

OPEN HOUSE
1956 SANDOVER CRESCENT
SAT., 2 - 4:30
¾ ACRE—VIEWS

BEFORE YOU BUY be sure to view this immaculate custom-built 3-bedroom home featuring a sunken living room, dining room with sliding doors to sundeck. Family-sized kitchen wih abundance of cupboards and built-in dishwasher. Master bedroom has double clothes closets plus ensuite. There are 2 more full bathrooms, rec room with wet bar, games room, laundry room, double attached garage, and much much more. Asking $79,900. ML 8513.
JUNE HOUGHTON
386-2961 477-6185

WANT TRADESMAN
Unfinished Home $29,900

1200 sq. ft. 3-bedroom plan finished on exterior, all windows, doors etc. but requires services and interior finishing — a good winter project, located in nice subdivision near Goldstream Inn.
479-1479 TED BOWDEN 386-2961

Opportunity Knocks

The owner of this exceptionally fine home is prepared to accept $30,000 as down payment or will trade for a boat, motorhome, land or paper. Luxuriously appointed living room, dining room, 3 bedrooms and den. Superb kitchen, 3 bathrooms and family room. Excellent views from high lot in Cadboro Bay. Full price $99,000. P. G. Jackson Ltd. 1070 Douglas St. 388-9102 or 598-7463.

BY OWNER

Rockheights area. Approx. 11,000 sq. ft. of land on modern 2-bdrm. stucco home. Fireplace, basement, close to shopping area, bus, schools. Drive-in garage. Real estate appraised value $60,000, because of land value. Asking $55,000. Reason for selling, bankruptcy in other business. Phone 383-1767.

250 HOUSES FOR SALE

SINCE 1887 Pemberton Holmes Ltd.

1002 Government St.

OPEN TO VIEW
SATURDAY 1:30-4:30 P.M.
920 RANKIN ROAD
(Off Craigflower)

New 1325 sq. ft. 3 Br full basement Spanish designed home ready for occupancy. Asking price $67,500. MLS 9000.
384-8126 WALT SLOCOMB 383-4035

OPEN TO VIEW
SATURDAY 1:30-4:30 P.M.
2270 ESTEVAN AVE.

Immaculate 3-Bedroom (1 Down) full basement home on fully landscaped 65'x125' lot. Realistically priced at $49,900. MLS 8243.
384-8126 JERRY DOWNER 479-1174

OPEN TO VIEW
SATURDAY 1:30-4:30 P.M.
1238 BAY STREET

Spacious 4-bedroom, full basement home close to schools, and town, includes Rec. room, drive-in garage and 1½ baths. Asking price $47,900. MLS 9046.
384-8126 LARRY BROOKS 383-3203

OPEN TO VIEW
SAT. 1:30-4:30
2629 CURRIE RD.
WINDSOR PARK. S. OAK BAY

Reduced $5000 to asking price of $64,500 — owners will carry 1st mortgage. For those who want a large family home with 5 or 6 Bedrooms and 2 Bathrooms plus Basement.
384-8126 STUART SIMPSON 598-4056

TWO HOMES IN ONE
is offered at
1936 TAYLOR ST.
Which Will Be
OPEN FOR VIEWING ON
SAT. NOV. 2, 2 — 4 P.M.

Featuring an attractive 2-BR. home on the main floor and a spacious self contained suite at ground level, with separate entrance. Terrific value at $42,500. MLS 9707. Don't miss it, see it today with
384-8126 MR. GREENE 385-0795

OPEN HOUSE
387 FARVIEW ROAD
Off Metchosin Rd.
FRI., SAT. 1:30-4:30 P.M.

4 bedrooms, 3 bathrooms, tremendous value now at reduced price of $52,400. Immediate occupancy. see picture display ad—Financial page. Please call A. GREENE or C. ANDERSON at 384-8126.

DUPLEX
1237-39 WALNUT ST.
22 years old and offering you
2 Bedrooms at $225 mo.
1 Bedroom at $165. mo.

Both suites have hardwood floors and fireplaces. Deep lot with frontage on two streets. Easy financing and quick possession available. EXCELLENT VALUE AT ONLY $46,500.
384-8126 JACK COLWELL 385-3018

3860 ASCOT DR.

Long, low and lovely, this 1,600 sq. ft. no basement bungalow offers you 3 large bedrooms, large LR with FP, piano room and located in a large 1/3 acre lot, yet close to Cedar Hill Golf Course and just minutes from city centre. Asking $52,500.
384-8126 JACK COLWELL 385-3018

2310 BELMONT AVE.

A neat clean 2-bedroom bungalow with extra accommodation in the lower level, handy to all amenities and well-priced at only $39,000. MLS May be inspected by appointment.
384-8126 MR. GREENE 385-0795

COUNTRY HOME
BEAVER LAKE AREA
$89,500

You are invited to be one of the first to inspect this larger than average, 3-BR. 19-year old bungalow situated on approx. 1.2 acres. A delightful combination of groomed rockery with paved paths, wishing well and greenhouse. The rear portion of the site consists of trees, garden and plenty of room to graze that favorite pony or two
—Featuring 20 x 16 LR with attractive FP., WW carpeting throughout
—14.4 separate D.R.
—Bright spacious kitchen with breakfast area.
—Full basement, finished den or BR., workshop, laundry and extra bathroom down.
For extra details or for arrangements to view this new listing (MLS) please call
C. A. CLIFF ANDERSON
384-8126 or 477-3994

HALLOWEEN TREATS

1—912 RANKIN RD. New 4-level split, 1845 sq. ft. plus ½ bsmt. and Drive-In garage. MLS 9001, $69,900.
2—1238 BAY ST. 15-yr.-old 4-br., full-basement with drive-in garage. MLS 9046. $47,900.
3—1220 McKENZIE ST. Fairfield, 2050 sq. ft. on 2 floors plus full basement. 4 Bedrooms. $45,500. MLS 8518.
384-8126 WALT SLOCOMB 383-4035
384-8126 LARRY BROOKS 383-3203

1742 CHRISTMAS

Is now vacant and ready for a new owner. Drastically reduced from $57,500 to now only $50,900. MLS. Today's best buy in an attractive, well located 3-B.R. bungalow. See it today! Call:
384-8126 MR. GREENE 385-0795

SWAN LAKE
2-B.R. BUNGALOW
ONLY — $39,800

Your opportunity to get located on a no-through street situated near to Saanich Parkland with view over Swan Lake. This all-plaster home features, L.R. with natural fireplace, hardwood floors. Family kitchen with nice dining area. Full basement, drive-in garage, workshop and 3rd B.R. or den framed in. New M.L. Please call —
C. A. CLIFF ANDERSON
477-3994 384-8126

BARGAIN

2 B.R. stucco bungalow on almost ½ acre. Located on VANLAND RD., 3 miles north of the Pacific 66 Service Station at MILL BAY. $27,500. MLS. For further information call
384-8126 MR. GREENE 385-0795

SOUTH OAK BAY
WATERFRONT
3 BEDROOMS

500 sq. ft. bungalow on .43 acre lot. House was completely renovated in 1971. MLS. $89,500.
384-8126 JIM BOTTOMLEY 384-3331

OPEN HOUSE
SAT., NOV. 2
1:00 - 4:00 p.m.
3750
CADBORO BAY RD.

The owner of this outstanding home is transferred and has reduced the price and will offer excellent terms. Luxuriously appointed living room, dining room, 3 bedrooms and den. Superior kitchen, 2 bathrooms and family room. Excellent views from high lot.
$30,000 Down
Full Price $99,000
P. G. Jackson Ltd.
1070 Douglas St. 388-9102, 598-7463

OPEN HOUSE
SATURDAY 2-4 P.M.
BRENTWOOD
7008
BICKSTAN PLACE
OFF COLUMBIA

New very well finished 8-room home with 4 bedrooms located in a country setting on a quiet cul de sac. 2 fireplaces, spacious sundeck. wrought Iron blacony. $68,500. George Stricker, B. A. Realty Ltd. 385-1431.

250 HOUSES FOR SALE

Island Pacific Realty

3200 QUADRA 388-6231

OPEN HOUSE
3056 WISHART RD.
1:30-4:30 SAT.

THREE-BEDROOM split level, 7 years old and in excellent condition. Overlooking Royal Roads grounds, 1st mtge. of $38,000 at 10% can be assumed, quick possession could be arranged, asking $54,900. FOR PREVIEWING QUICKLY CALL IRENE DALZIEL, 388-6231 or 477-6380.

OPEN HOUSE
2972 DONCASTER
SAT. 1:30-4:30

Exceptional value, this full basement home on a beautifully landscaped lot. Close to S. Sears and Spa., only $43,900. TO PREVIEW CALL HAZEL CAMPBELL 382-8956 or 388-6231 ANYTIME.

LOW COST HOUSING

2 Storey, 3 bdrms, older stucco home in good repair. Priced for quick sale at $28,500. CALL BOB KOHLRUSS RES: 479-5971 or 388-6231.

APARTMENT BLUES

Tired of apartment living, retreat to this cosy compact retirement home in Sidney. Just a pleasant stroll to beach and shopping. You must see the inside to appreciate decor and immaculate condition. MLS $37,500. CALL HAZEL CAMPBELL 388-6231 or 382-8956.

9 SUITE APT.

OLDER JAMES BAY conversion with lovely harbour views. This is priced to sell, $69,500. Wonderful holding property. Mrs. McKeage 388-6231 or 479-5868.

TRIPLEX $29,500

Located within walking distance to town. it is made up of two-two bedroom units on the main and upstairs, plus a one bedroom suite down. This has to be a bargain. Rents total over $400.00 per month. Suitable for handyman as some repairs would do wonders. CALL CHRIS GREIG 388-6231 or 479-7995.

COMPLETELY MODERNIZED

Owner has purchased and must sell. Really comfortable thirty yr old bungalow with full basement in quiet area of the Gorge. This is a new listing two bedrooms, L.R. with F.P., dining room, large sundeck, full basement with recreation room. A good buy at $43,900. IRENE DALZIEL 388-6231 or 477-6380.

BRAND NEW
4 BEDROOMS

Comfortable rural living can be yours. Large L.R. with F.P., den and four large bedrooms. Ready to move into and priced to sell at $52,900. TO VIEW CALL BOB KOHLRUSS, RES.: 479-5971 or 388-6231.

399 CALDECOTE

Off the Old West Saanich Road, this 3.1 acre property with an older cottage style home of approx. 1,600 sq. ft. must be sold. It offers great potential for somone wishing to enjoy country living and only a few miles from city centre. The price has been drastically reduced to $56,900. CALL ME NOW, JOHN WEST, 388-6231 or 488-6275, LOCAL 764.

CONTRACTOR SPECIAL

4-bedroom home in Simpsons-Sears area. Copper plumbing, rewired, new furnace, hot water tank and roof. Needs new stucco exterior and interior decorating. Owner moving to interior, all offers considered. Todays best buy with FREDDY STARKE, 388-6231 or 479-3866.

OLD CHARACTER HOME $28,900

Walking distance to downtown. 4 bedrooms, living room, dining room has fireplace. Lots of possibilities for handyman. CALL GLENN NICHOLLS, 388-6275 LOCAL 572 or GERRY FINNIGAN LOCAL 2516.

GARDEN
3 BEDROOMS

This bright sunny wartime house is situated in Esquimalt. There is a living room, large kitchen and sewing room plus the three bedrooms. The price includes the stove, fridge, washer, dryer and living room carpet. asking $35,900. TRY YOUR OFFER. CALL 388-6231, PETER BARDON.

"COUNTRY LIVING"
EXTRA LOT

2 bedroom plus 1 in bsmt., cosy carpeted living room, attractive copper fireplace, large kitchen with in-line eating area. Two lots 75x126 each. Brand new on the market and asking only $48,900. QUICKLY CALL IRENE DALZIEL 388-6231 or 477-6380.

METCHOSIN
5 BEDROOMS

This well maintained home features 2 fireplaces, 3 bathrooms, full basement, sundeck and double garage. Vendor will carry $35,000 1st mtge. at 10%. Priced at $58,000. Don't miss this. Phone GERRY FINNIGAN 388-6275 Loc. 2516 or GLENN NICHOLLS Loc. 572.

BRAND NEW
SOOKE $52,900

Well located, quality built 3 bedroom, basement home. Many exciting features, too numerous to mention. Call GLEN NICHOLLS 388-6231 or 388-6275 Local 572.

WHITTOME'S

706 FORT ST. 388-4271

OPEN HOUSE
4086 TRACEY
SATURDAY, 1:30-4

Terrific value! 2 level home, 4 bedrooms, unique living room, beam ceilings, rec room - wall to wall, 1½ van. baths, very large kitchen, 2 brick fireplaces, 3 years old. Near St. Margaret's school. IT'S BETTER THAN NEW! $53,900. ML9877. SHIRLEY WILDE, 478-2459, RUTH LUKAITIS, 477-5306 or 388 4271.

OPEN HOUSE
2008 SEAMOUNT
SATURDAY, 1:30-4
Central Saanich

Sweeping views and room to grow. 3 year old home with better than 1800 sq. ft. finished — 4 bedrooms, master ensuite — two fully finished 4 pce. vanity baths — plus deluxe sauna room — large living room with fireplace — dining room with sundeck off — bright electric cabinet kitchen — quality wall to wall throughout — a must see at $55,500! MLS.9398.
388-4271 GARY MENZEL 477-8494
388-4271 RUTH LUKAITIS 477-5306

ESQUIMALT

Small, two bedroom, no basement home on a nice street. This house has an attractive back yard and is ideal for a retired couple or beginners. Immediate occupancy. Asking $29,900. For further information call:
388-4271 TED RADWAY 477-6176

OAK BAY
$38,900
2372 Florence St.

Walking distance from Jubilee hospital and Foul Bay shopping centre this immaculate two bedroom, full basement bungalow is a must see. Easy garden care and economical annual upkeep make this ideal for retired couples. Auto oil heating. Call:
388-4271 MR. YELLS Res. 383-5039

J. H. WHITTOME AND CO. LTD.

3-BEDROOM HOME IN PORT ALBERNI. Centrally located near bus stops and schools. Over 900 sq. ft. $25,000 or offers. Call collect, 723-2265.

250 HOUSES FOR SALE

FOR SALE Royal Trust "THE SIGN THAT SELLS"

3400 DOUGLAS ST.
384-8001

OPEN HOUSE
SAT. 1:30-4:30 P.M.
587 WHITESIDE
MUST SELL

An extremely well-built immaculate 3 bedroom full high basement home on a lovely extra large lot. All offers considered to the asking price of $48,900. Immediate possession. MLS.
384-8001 BUD ZUCK 598-7215

OPEN HOUSE
TOWNHOUSE
SATURDAY 1:30-4:30 P.M.
No. 19-4058 CORNERS PLACE.

North from McKenzie on Borden St., left job on Cedar Hill X Roads, two blocks on left to Corner Place. A very convenient location, less than one year old. A well designed building with a feeling of privacy with 3 bedrooms, large living room, dining room, utility room, 1½ baths, 2 storage rooms inside, 1 storage room outside. Asking price $39,500. For more information please call
LEN TAYLOR 384-8001 or Res. 382-9485.

OPEN HOUSE
SATURDAY 1:30-4:30 P.M.
4540 TORQUAY DRIVE
PRICE REDUCED TO $72,900

This exciting new home set in lovely Arbutus trees have over 2,000 sq. ft. of living accommodation. Close to UVic. Spacious living room with Bay window and white stone fireplace. Three bedrooms up, family room, den, garage and carport. This is your very special home — one you would be proud to own. See it by calling WALLY MILLIGAN 384-8001.

OPEN HOUSE
998 CLATWORTHY
SATURDAY 1:30-4:30 P.M.
REDUCED TO SELL.

3 year old immaculate 3 bedroom home on quiet cul-de-sac. 1,120 sq. ft. consisting of attractive living room with fireplace, plus dining room. Cabinet kitchen with breakfast nook. 4 pce. bath and 2 pce. vanity ensuite. Full high basement with ample room for development. Asking $57,000. Owner leaving town. See this with
ERNIE DYER 284-8001.

OPEN HOUSE
SAT. 1:30-3:30 P.M.
1804 SAN PEDRO
(Off Tyndall)

Come Saturday and see the superb craftsmanship offered in this exciting new home. 4 bedrooms, 2½ bathrooms, family room off kitchen, unusually large landscaped lot. Asking $74,500. Another quality home listed with Jeannie Dewhurst, 384-8001 or 477-6040.

OPEN HOUSE
SAT. 1:30-4:30 P.M.
1635 HAWTHORNE
GORDON HEAD

3-bedroom split, 1240 sq ft. 8 montss old. Immediate possession. Present all offers. MLS Lock Box. JOHN MORRY, 384-8001 or res. 592-9770.

OPEN HOUSE
SAT. 1:30-4 P.M.
339 COTLOW
(Rt off Metchosin Rd.
a few blocks past Lagoon Rd.)

Price drastically reduced for a quick sale. This is a beautiful family home on 1.2 acres. Circle driveway. Large trees on property that gives seclusion and yet the garden with the roses is so sunny. A large living room, good-sized kitchen with eating area — three bedrooms on main floor — large bedroom down and rumpus room and another ½ bathroom. Please let us show you this home ... such a good buy at $56,900. GLEN or MARG McGREGOR, 384-8001 or res. 477-3675.

OPEN HOUSE
SAT. 1:30-4:30 P.M.
332 DAVIDA

This no-step bungalow is spotless and such a pleasure to show. Two bedrooms, good-sized living room with fireplace, large kitchen, eating nook. Room for two more bedrooms upstairs. Back is fully fenced. Drive-in garage. Asking $39,000. GLEN or MARG McGREGOR, 384-8001 or res. 477-3675.

OPEN HOUSE
SATURDAY 1:30-4:30 P.M.
1059 ROSLYN
PRICE REDUCED $3,000
MUST SELL!

Extremely neat, clean, tastefully redecorated and renovated 2-bedroom basement home, formal dining room. Lovely lot, quiet street in south Oak Bay. You must see this bargain.
384-8001 BUD ZUCK 598-7215

2 BEDROOM HOME
233 BATTLEFORD

Electric heat, modern bathroom fixtures. Range and fridge included on a fully serviced 50x112 lot with fruit trees and good future value. Priced low at $26,500 MLS.
235 BATTLEFORD 2 bedroom and self contained bachelor suite at $35,500. MLS.
384-8001 BUD ZUCK 598-7215

LOVELY RETIREMENT OR STARTER
1059 ROSLYN RD.

Tastefully modernized and decorated 2-bedroom home, very quiet street, full basement, backlane and nice yard. Must sell, vendors have purchased. 384-8001, BUD ZUCK, 598-7215.

WILLOWS
REDUCED TO $51,500

Comfortable family home on quiet street in popular area. Attractive living rm with fireplace, oak floors, sep. dining room, 2 bdrms. on main floor and 2 more up. Soundly constructed and just needs a little decorating here and there. MLS 9037. Call ETTIE HEPBURN at 384-8001 or Res. 385-4594.

WANT SOMETHING DIFFERENT IN LUXURY LIVING ON TWO ACRES

Beautiful French designed chateau (3 bedrooms) close to the ocean; across from a good golf course. Foyer entrance with spiral staircase, 2,500 sq ft of luxury living that includes den, family room and dining room. Impressive living room with a different and unusual floor-to-ceiling brick fireplace. There are just so many unique features to this charming chateau that if you are looking in this price bracket (asking $125,000) don't miss this opportunity to phone MARGARET JOHNSTON, 384-8001 or 479-1589 to view.

CORDOVA BAY
$73,900

First time listed, beautiful and spacious throughout. Living room with slate fireplace, spacious dining room. 3 bedrooms with master en suite. Full basement. All landscaped. Double garage, large sundeck. Aluminum siding and shake roof. Excellent financing. Call PETER TER VEER, 384-8001 or res. 479-1588.

THE BEST BUY ON THE STREET

Brand new! 3 bedrooms, 1½ baths. At the end of a quiet cul de sac in Gordon Head. Wall to wall throughout. Full basement ready for development. Landscaped and ready to move into. Only $52,900 and listed exclusively with JEANNIE DEWHURST 384-8001 or Res. 477-6040.

BEAUTIFUL BROADMEAD!

2 exciting homes proudly presented by Jeannie Dewhurst.

On Carolwood Drive — elegant 3 bedroom, 2 full bathroom, no step rancher. A most impressive home inside and out. Listed at $89,000 and worthy of your inspection.

On Emily Carr Drive — superb executive home offering spacious and gracious living with beamed living room, 3-4 piece bathrooms, 3 bedrooms, recreation room with fireplace, library, den and much more. Across from a park and exclusively listed at $92,900.

For appointment call JEANNIE DEWHURST 384-8001 or 477-6040 (Res.).

250 HOUSES FOR SALE

Realtor

Canada Trust

OPEN 2-4 SAT.

Exceptionally well-kept 4-bedroom Tudor style home close to schools, hospital, bus, shop centre and town. Has secluded back yard with garden and patio, large modern kitchen and separate dining room. Early possession and financing available. Asking $47,500.
382-5171 477-1561
A. J. "SANDY" CRAWFORD

OAK BAY
Open 2-4 Sat.
2576 ESTEVAN AVE.

Tudor Style, character, four bedroom, full basement home close to Willows Beach, schools and shopping. Rear lane, fruit trees. An ideal family home. $54,900, MLS.
382-5171 JACK COOKE 477-4842

OPEN 2-4 SAT.
4916 Cordova Bay
TUDOR

Situated on an 80x300 ft. lot, this charming view property has 3 large bedrooms, lovely separate dining room, Parquet floor in 11x12 sunken den, rec room.
382-5171 THE ZIEGLERS 592-1768

OPEN 3-5 SAT.
SPOTLESS 2 BEDRM HOME

3138 Fifth St. Well built, well maintained two bedrm, thru hall bungalow. Good size living and dining rooms, brick fireplace. Breakfast space in kitchen. Vanity pemb. bathroom. Full bsmt. Not a penny to spend on this immaculate home. $44,500.
382-5171 PETER MASON 477-9318

OPEN 1-4 SAT.
3534 RICHMOND

4-5 bedrms, 2 floor to ceiling fireplaces, 2 bathrms, sep. dining rm, 2 balconies, lg. living rm and large rec rm. Intercom throughout. Views of Sooke Hills. $77,500.
382-5171 THE ZIEGLERS 592-1768

View Properties

4498 PAMONA — New — 1½ baths. 1452 sq ft. 3 bedrms. 2 fireplaces. Lot 90x180+.
4064 EBONY — Spanish style — 3 bathrms. 3 or 4 bedrms — family rm.
3656 REVELSTOKE — sits high — over looks the sea — to Sooke Hills. 2 bathrms, rec rm. 2 fireplaces.
3534 RICHMOND St. completely finished up and down. 4-5 bedrms. 2 floor to ceiling fireplaces — Shake roof.
61 DURRANCE — 2 acres completely fenced. 8 yr old home very spacious immaculate. 3 bedrms.
1613 DOUGALL — 10 yrs. old. 3 bedrms. Full basement. Extra building lot. On sewer.
4916 CORDOVA BAY RD. Tudor design on lot 80x300 — future subdivision possibilities — 2 fish ponds. Green house, sep. garage — Lg. living rm, den, sep. dining rm.
2½ acre on City buslines — 5 corrals, fenced grazing, 2 barns, 2 bedroom home with suite down.
2045 COURSER, SIDNEY — 3 bedroom Rancher, $49,000.
2929 MT. WELLS, New Tudor, 3 bedroom.
3059 WASHINGTON — 4 bedroom, 3 bathroom, $43,500.
Also industrial and commercial properties.
382-5171 THE ZIEGLERS 592-1768

Burnside West

Drive by 629 Sedger Road and phone for an appointment to see one of the best kept 3 bedroom N.H.A. bungalows in Saanich.
382-5171 477-1561
A. J. "SANDY" CRAWFORD

THREE SUITES

Three very handsome suites close to Queen Victoria Hosp. Main floor, 2 bedrms, big living and separate dining rooms. Attractive new golden ash kitchen, eating space and separate utility room, all appliances, approx. 1500 sq. ft. A one bedrm suite and a bachelor suite up, each with separate entrances. This property has been refurbished throughout, it's immaculate!
382-5161 PETER MASON 477-9318

SEVEN OPEN HOUSES

BRAND NEW
HUCKER HOMES
SATURDAY 1:30-4:00 P.M.
COLWOOD
(Out Sooke Road, left at Happy Valley Road, left at Walfred and right on to Lodmell)

From $48,400

That's right, seven beautiful homes in a quiet treed subdivision. All with 3 bedrooms, 1½ bathrooms and basement (some with roughed-in fireplaces). Sundecks. Some with double carports. CO-OPERATIVE VENDOR. LOW DOWN PAYMENT POSSIBLE FOR GOOD COVENANT. MLS. In attendance ROBERT YOUNG 477-8749 or JIM WEST 382-1145 or 383-4124 anytime.

Park Pacific Investments Ltd.

MODULAR HOMES

VIEW AND COMPARE THREE BEAUTIFUL, SPACIOUS MODUALR HOMES

ON SITE

1. 3 BEDROOMS — RECESSED front entry—shutters, fireplace with coronado stone—electric baseboard heat—full basement—sundeck, on Woodlands Rd., Sooke at $44,500.00
2. 3-BEDROOM — CATHEDRAL entrance—master bedroom en suite—social kitchen, patio doors—full basement—sundeck, oil heat—on Woodlands Rd., Sooke at $41,500.00
3. SPACIOUS 1296 SQ. FT. HOME —grade entrance feature living room wall—master bedroom en suite—in-line kitchens dining room—patio doors, sundeck, carport—full basement—on 1 1-3 acres. Latoria Road Metchosin $49,900.00

FOR VIEW DATE AND INFORMATION CALL WAGON TRAIN HOMES LTD.
478-8343
AFTER HOURS
478-8978 or 478-5301

CHARACTER CHARM
2323 GREENLANDS RD.
(ARBUTUS AREA)

Nearly new attractive executive-style house. Fully landscaped — fish ponds, waterfall, greenhouse, fruit trees. White panelled living room, dining room, hall, modern kitchen, 4 bedrooms, library, beautiful recreation room. 3 bathrooms; one 5-piece. Double garage, sundeck. By owner. 477-3641.

250 HOUSES FOR SALE

CANADA PERMANENT TRUST
ON DOUGLAS ST. AT FORT

Open Sat. 2-4:30
2041 Stelly's X Rd.

$55,900. Beautiful country living embracing total of 1,555 sq. ft. of finished delight. 3 bdrms., feature f-place in living rm., lge. rec. rm. with f-place, 3½ yrs. old. Located on sunny landscaped property. GRAY LAITE, 656-5267 or SID HASLAM, 477-1994 or 382-9191. (M.L.S.)

Open Sat. 1:30-5
2421 Currie Rd.

Reduced to $52,900. Oak Bay near Windsor Park, this 2 bdrm. on main level with 1 down, delightful home is a pleasure to show. Comfortable living in excellent condition. Separate dining rm. with sunrm. attached. Grounds are meticulously landscaped requiring minimum of attention. SID HASLAM, 477-1994 or GRAY LAITE, 656-5267 or 382-9191. (M.L.S.)

Open Sat. 2-5
1790 Glastonbury

Off Mayfair Drive. Price reduced — Must be sold! Panoramic views from Mt. Tolmie. Executive 3-bdrm. home in unique setting encircled by the park. Living rm. 21x14.6 with fireplace, dining rm. 12.6x12.6, 2 full bathrms., lovely ground and circular driveway. $95,000. Phone TED PINFOLD at 386-7742 or 382-9191.

Open Sat. 1-4
1228 Oxford

3 suites. Legal duplex plus in-law suite in full bsmt. 2,700 sq. ft. living area, 3 bathrms., 2 f-places, 5 bdrms. plus rm. for workshop. Sep. garage. Good condition, good wiring, plumbing and heating. Owner leaving country. OFFERS! $54,900 (M.L.S.) PAT DOERKSEN 478-3432 or 382-9191.

Open Sat. 2-5
4517 Cheeseman

Vendor transferred. Must be sold. Come and see this beautiful 2-bdrm. plus home and make us an offer. It is a well built home, 7 yrs. old. lge. lot, situated on quiet street just off West Saanich Rd. In attendance IRMA KULIGOWSKI, 656-5325 or 382-9191.

Open Sat. 2-5
1106 Hampshire

Reduced $8,000 — Owner has purchased and must sell. This is a sparkling 3-bdrm. home. Immaculate condition. 4th bdrm. and lge. rec. rm. in bsmt. Well treed easy-care lot. $55,900. (M.L.S. 8287). BARRY THORNDYCRAFT, 477-8487 or 382-9191.

Open Sat. 2-5
1326 Vimy

Solid and spacious 3 or 4 bdrm. home with accent on old world charm. Has lge. living rm. and sep. dining rm. plus den on quiet st. in South Fairfield. Has been reduced to $61,500. Best buy on market today. WILLIAM SANDERS in attendance. 479-3394 or 382-9191. (M.L.S. 9229).

Open Sat. 2-5
2497 Sinclair Rd.

Ocean view 5-yr.-old beautiful executive home. Quality thru-out. Den, family rm., intercom. Over 3,400 sq. ft. of family living. Near U of Vic. and all conveniences. $108,000. (M.L.S.) BILL BROOKS, 478-3197 or 382-9191.

Open Sat. 2-4:30
1009 Westport

(Off Maxine, off Cordova Bay). Lovely family home on spacious fenced lot, quiet cul-de-sac of modern homes. 3 bedrooms. 1 ensuite, separate dining rm., living rm. with raised hearth, bright modern kitchen with built-ins and eating area. W-W thru-out, high bsmt. with extra fireplace. Sarport, sundeck. Asking $59,800. Can be financed. (M.L.S. 9648). IRENE VAN, 384-9191, or MAUDE DOBSON, 658-8837 or 382-9191.

Open Sat. 1-4
246 Linden Ave.

Come and see this charming 2-bdrm. home in the favored Fairfield neighborhood. Comfortable living rm. with f-place, ample kitchen with laundry rm. at level, cosy sundeck, D.I. garage, full high bsmt. and many other features. $49,900. (M.L.S.) RICHARD RHODES, 592-9824 or MANUEL LOPEZ, 384-9150 or 382-9191.

Canada Permanent

WATERFRONT

Ocean frontage, beach property, secluded away from traffic, but still in the middle of town plus revenue from a beautiful self-contained in-law suite. Very hard to come by at $83,000. Total finished sq. footage approx. 2,600. 3 full bathrooms.

And

1 ACRE

280 foot of road frontage, 150 foot deep. 4 big lots in near future. Plus cozy two-bedroom home with nice view, immaculate condition. Within four mile radius of city hall. When sewer comes in you strike it rich! Very realistically priced at $66,000.

And

PARK YOUR BOAT

At the front door. Ocean view, neighborhood pub and marina across the street. Brand new two-bedroom, well-built home. $51,500. Financing available at 11%.

And

UPLANDS

One of few lots available in this choice area. Size 90x138. $39,900.

Bill Kapteyn
592-7632
HENDERSON REALTY LTD.
385-9741

MELTON
REAL ESTATE (B.C.) LTD.
912 DOUGLAS ST.
MELTON — BRINGING MORE THAN THEIR NAME TO VICTORIA

$35,000 CLOSE IN
Try $3500 down on this 3-bedroom home—family-sized kitchen, den, dining room, living room with fireplace, full basement, aluminum siding, near park. Also a good rental. MLS. Mildred Stapells, 386-7551 or 477-4860.

OPEN HOUSE
SATURDAY 1:30-4:30
763 HELVETIA CRESCENT
Pat Bay Highway to Claremont. Follow MELTON ARROWS. Beautifully situated contemporary Executive home on ½ acre of seclusion. Features 2,400 sq. ft. of luxury living — 4 bedrooms, lovely den, 3 bathrooms, pool room, attached double heated garage and so many extras. MLS. $88,000. TRADE UP THROUGH OUR GUARANTEED SALES PLAN. In attendance, Mildred Stapells, 386-7551 or 477-4860.

BY OWNER
"You should view this." New 3 bedroom house just off the beach. Asking $56,000, 12 per cent mortgage, 1st., $40,000.00. Payment $412.76, B.C. second $5,000.00 payment $41.00. To view, 478-6268.

OAK BAY—WILLOWS, BEAUTIFUL 2-year-old executive home, 4 bedrooms, double attached garage, low taxes, a lovely home in choice area. $69,900. Owner 592-6267.

CENTRAL SAANICH, PRICE REduced to $62,500 a rare one of a kind buy. 652-3753.

250 HOUSES FOR SALE

VICTORIA REALTY LTD.
VR 386-3585

OPEN HOUSE
3040 FIFTH ST.
SAT. 1:30-4:30
IMMACULATE
3 BEDROOMS
$46,500

Spotless, spacious, THREE-BEDROOM, full-basement home with many lovely features. New shag carpet over oak floors. Through-hall plan to living room with fireplace. Finished rec room, extra bedroom and 3-pce bath in the basement. Grounds and shrubbery are superb. The existing first mortgage of $17,000 at 9% could be assumed. A MUST TO VIEW at only $46,500. MLS 9721. Don Munro, 386-3585.

OPEN HOUSE
NINE NEW HOMES
Glanford-McKenzie

OPEN DAILY 1-5 P.M. (except Sundays). Fine quality family homes, price range $52,500-$53,900. Some are finished, others will be ready soon. Meet our representatives on the site or call 386-3585 anytime for complete details.

OPEN HOUSE
FRI. & SAT.
1:30-4:00
987 LANDEN PL.
(follow signs from Greenridge)

Something very special in a beautiful 3-bedroom home situated in a gorgeous treed setting and an exclusive area on a quiet cul-de-sac with delightful views over lake and across to the Olympics and Malahat hills. Created by a master craftsman it is absolutely stunning throughout with impeccable choice of materials and co-ordination of colors, from the lush pile carpet, exquisite use of wallpapers and superb cabinetry. Automatic dishwasher, 3-pce en-suite and double garage. Planned for future study, rec room with fireplace and 4th bedroom. Considered one of the best buys available on today's market at $67,900. Morris Lund and Colin Munro, 386-3585 anytime.

SOMETHING SPECIAL
¾ ACRE
SECLUSION
FABULOUS VIEWS

THIS HAS GOT TO BE ONE OF THE MOST beautiful pieces of property on Saanich Peninsula. Live in your own paradise among flowering shrubs, exotic plants, rare flowers, nut and fruit trees, berries, etc., all so beautifully arranged that it is breathtaking. Thrill to the sweeping views across the water and inner islands to majestic Mt. Baker by day or the romantic reflection of moonlight at night. Set amongst this beauty is a cute 3-bedroom basement bungalow, sparkling inside and out like a precious jewel. Your very own unlimited supply of crystal clear water. You will have to act fast or you will miss this rare and sensational buy at the low price of $54,000. Phone Morris Lund or Gerry Porter, 386-3585 anytime.

SURPRISE AWAITS YOU
$35,900

Conveniently located in the Hillside-Quadra area. The living room has wall-to-wall carpet and a fireplace, family size kitchen, 4 bedrooms plus a full basement, new roof and separate garage. Surprising priced at $35,900, be the first to view this home by calling Grant MacFarlane, 386-3585 anytime.

NORTH SAANICH BEAUTY MUST BE SOLD

Immaculate, near new, spacious 3-bedroom home in a country setting, offering seclusion and serenity. The price is reasonable at $67,200 (MLS). For further information please call Bruce Champion, 386-3585.

OPEN HOUSE
SHAWNIGAN LAKE
Commuting distance from Victoria

$32,500 NEW
2 or 3 BEDROOMS

Suit small family or retired couple. Very nice home. No basement but has workshop and large carport that could be enclosed. Located in high class, parklike subdivision near the Village. ML 9480

$49,900 NEW
REAL CLASS

Charming 3 bedroom family home near the Shawnigan Village. Has living room with fireplace. Large dining-room or family room with sliding doors. Kitchen with breakfast room and sliding doors. Built-in dishwasher. Lots of counter space. Utility room with space for freezer. 2 bathrooms. Quality carpet. Save money — buy at Shawnigan. ML 9546

Located near our office. Office will be open Saturday from 1 to 4 to give directions. We are easy to find in the Village Centre.
743-2607 (res.) John Ettema
743-5311 (off.)
SHAWNIGAN REALTY LTD.

G-G CONST.
OPEN HOUSE
DAILY
10-5 P.M.
NEW HOMES

On Mount Wells Drive in beautiful Goldstream Park area. Phone 478-7753.

BRAND NEW OPEN HOUSE
$59,900
SAT. 1:30-4:30
2816 THE RISE

Luxury home of 1,400 sq. ft. overlooking Victoria. Custom cabinets, dishwasher, 3-piece en suite, 2 lazy susans, tremendous fireplace (plus rough-in). Quality throughout. Trades OK.
Bob Garside
Alltown Realty, 477-6073

IMMACULATE 4-BEDROOM home in Gorge area, must be sold. Spacious living room with fireplace, sunny dining area, sundeck off kitchen, $47,900. C. S. Goode Realty, 388-9158.

BRENTWOOD BAY — NEW home on quiet cul-de-sac, with sea view. 3 bedrooms, 1½ baths, large lot, expensive carpeting and floors. $32,500 first mortgage at 10.5% full price $52,000. 652 3076 or 382-3158.

SMALL HOUSE, SUITABLE BEginner or retirement. $24,900. Phone 384-0885.

250 HOUSES FOR SALE

BLOCK BROS

1800 Blanshard
3636 Shelbourne
1949 Sooke Rd.

OPEN HOUSES
3131 ESSON
SAT. 2 to 4

Your opportunity to view this beautiful 2 BR, FULL BSMT, family home. Large LR with FP. Bright sunny kitchen with separate eating area. High view lot. Only $40,900. For more information or previewing call:
477-1841 CLIFF BALL 592-1764

1:30-4:30
309 UGANDA

If you are looking for a comfortable home on a quiet street close to all amenities come see this immaculate beauty with its 3 BR and big family room. $49,900.
477-8141 RON EMMERSON 658-8386

LOOK INTO THIS

2 BR, full BSMT, extra large kit., very large lot. All very well renovated. 3125 JACKSOON. 1 to 4 p.m.
477-1841 JACK GRANT 477-8172

40' FAMILY ROOM
3338 PAINTER

OPEN HUSE 2-4 SAT. An immaculate 3 BR home in COLWOOD with oak floors, spacious treed garden and an exceptional 40' rec room with bar, billiard area, FP and finished in attractive shake decor. Come and make an offer on this exciting home.
598-1420 TED WALFORD 477-1841

2528 ASQUITH
SAT. 1:30-4:00

View this lovely 2 bdrm. home, with L-shaped dining room, fireplace, sundeck and partial bsmt. This home has been replumbed, repainted, and rewired. Low $40s.
386-3231 ROB FUKUSHIMA 479-3408

3929 GLANFORD
SAT. 2:30-5:30

BRAND NEW "REAR VIEW" HOME on easy care lot with paved parking galore. A truly large, different home. Offers invited on $52,900, LET'S TRADE UP.
GERRIT KLOOTWYK
386-3231 479-3313

1734 HAULTAIN
SAT. 1:30-4:30

Very small — very neat. Renovation is a treat. One bedroom, fruit trees too. At $29,900 it's for you.
386 3231 D. B. TAYLOR

3050 LEROY
SAT. 1:30-4:00

This spacious split level "Lovely" is family designed living at its best. Situated on a Cul de Sac in quiet area of Colwood this home is close to schools and transportation. The L.R.-D.R. concept features a raised hearth fireplace. Bsmt. boasts a 24-x11' rec. rm. 1st mortgage approx. $11,000 at $103 P.I. at 7¾ per cent int. Dec. 1981. See you Saturday!
386-3231 OLIVE WEBBER 478-7733

143 ST. LAWRENCE
SAT. 1:30-4:30

This well kept, two bedroom home has been freshly painted and has a well-cared-for garden. Property is completely fenced and is attractively priced at $42,900.
386-3231 BILL MOSHER 652-2868

4757 CORDOVA BAY RD.
SAT. 1:00-4:30

Large family home less than 3 years old. 4 lge. bdrms., 2 bathrooms. Old brick fireplace in the living room. Separate dining room. Lower floor fully developed with wood panelled family rm., games rm. and fireplace. All offers considered. Asking $66,900. ML 9631.
386-3231 LOREA K. TUBB 477-6617

1267 HIGHROCK
SAT. 1:30-4:00

Gorgeous 6 year old split level home in the Rock Heights area of Esquimalt. Spacious living and dining rooms, 2½ baths with ensuite in master bdrm. Home is situated on large lot overlooking the playground of a school. Only $59,500.
ROB FUKUSHIMA
386-3231 479-3408

SAT. 1 to 4:30
2065 PIERCY, SIDNEY

Located in an area of new homes, this lovely 2 bdrm full bsmt home is looking for a new owner. Bsmt is roughed in for 2 bdrms, plus lovely family room with floor to ceiling rock fireplace. All wiring has been done. A must to see. Owner must sell. Present all offers on asking price of $45,900.
478-5561 BILL LEWIS 478-5818

SAT. 1:30 to 4
2619 WENTWICH

Good looking, brand new, 3 bdrm home on .28 of an acre. North on Trans Canada, left on Selwyn, right on Wentwich. $48,500 full price. Builder will help finance with $6000 or $7000 down, he'll carry $10,000 at 8¾ per cent. You can't afford to turn this down.
478-5561 JOHN ADANK 479-8135

SAT. 1:30 to 4:30
1024 HASLAM

Well designed post and beam split level on large well treed lot. 3 bdrm, rec room, office, old brick fireplace, ensuite. New carpets and paint. Garden lovers delight. Asking $53,900, but vendor very anxious. Jacklin to Jenkins, to Hull, left to Haslam, right.
JOHN (Robbie) ROBINSON
478-5561 383-5425

SAT. 1 to 4 P.M.
2626 WENTWICH

Very clean retirement or starter home on over ¼ acre in Langford. 1 bdrm., utility, eating area in large kitchen. Asking $26,900. Trans Canada Highway north to Selwyn, left to Wentwich, right to very end of road.
478-5561 MIKE MYERS 478-6349

SWEEPING VIEWS
FROM GONZALES HILL

Over Trial Island, Chatham and Discovery, the San Juans and part of the city from this attractive, architect designed 3-year-old residence consisting of a large living room, sep. dining room, kitchen with skylight, 2 bedrooms and master bedroom ensuite. Double drive-in garage. Asking $108,000. To view, please call Mr. Stricker at B.A. Realty Ltd. 385-1431.

5 MINUTES TO UVIC, GORDON Head. 3-5 bedrooms. Over 2,000 sq. ft. living space. 3 bathrms, rumpus room, huge sundeck. Lovely trees and landscaping. Full, LOW price only $67,500. John Bishop Ltd., 384-0581 (24 hrs.).

250 HOUSES FOR SALE

GARDNER REALTY Ltd
385-7721

OPEN HOUSE
SAT. 2:00-4:30
2843 Scott St.
ONLY
$36,000

Don't miss this bonus deal. Excellent starter or retirement, quiet street, close to schools, walking distance to Hillside Plaza. 2 bedroom home, tastefully decorated throughout. Cute living room with old brick fireplace, dining room or TV room off. Modern cabinet kitchen, automatic oil heat, electric hot water. Only 2 years old. AS A BONUS electric stove, fridge, Hoover spin dryer, garden too's, all drapes and some carpets to go with the home.
385-7721 BRIAN COUTTS 598-2405

$10,000 DOWN

Vendor will carry the balance on this excellent 2-year-old, 3-bedroom home (1 down). Lovely hardwood floors throughout, large sundeck off dining room. Rec. room in basement. Many other features in this well-built home.
385-7721 BRIAN COUTTS 598-2405

429 ATKINS
COUNTRY LIVING

Enjoy the peace of the country only ½ mile from Langford centre. This 2-yr.-old, 4-level home is like new with 5 bedrooms and wall to wall carpet throughout. Master bedroom has en-suite plumbing plus a private balcony. Rumpus room has padded bar and 2-pce. bath off. You must see inside! Spotlessly kept by a meticulous housewife. Excellent value at $54,950. M.L.S. 9101.
385-7721 CLIFF SALMOND 477-3626

1846 Kings Rd.

Completely renovated with everything extra large, you will live comfortably in this white stucco family home. Main floor features living room with fireplace, 16'x16' den or dining room, 12x16 kitchen, 2 good size bedrooms and a 4-pce. bath. At the top of the modern staircase a completely finished room 33x13 that could be used for 2 bedrooms. Extra lge. basement has 2 almost finished bedrooms. Separate garage on a 77'x140' fully landscaped lot. Close to buses, schools, stores and hospital. M.L.S. and just listed. Asking $49,500. Call:
385-7721 CLIFF SALMOND 477-3626

2313 Middowne

New on the market! 1550 sq. ft. on one floor with 3 good size bedrooms. Living room with fireplace, dining room and wide hallways have wall to wall carpet. Super size kitchen with views of the mountains plus sundeck off kitchen. Full high basement with large rumpus room with fireplace and lots of room for more development. Large attached garage with access to main hallway of home. Lovely landscaped yard with rockeries. Must be sold. Asking $71,900. MLS.
385-7721 CLIFF SALMOND 477-3626

1 ACRE
3 BEDROOM

If you like country living, you'll like this. Taxes $1 per year and water bill $0 per year. This country home features:
—big bright kitchen
—dining room and large living room
—drive-in garage in part basement.
The balance of basement could easily be dug out. Lots of room for house expansion. Plenty of trees for kids to play in! $37,500.
385-7721 KENT MACLEOD 385-2016

UNDER $30,000
DUPLEXED ZONED

Can anything be good under $30,000? Try this for a starter home or for upgrading property. This two-bedroom home in better part of Esquimalt is now ready for your inspection. Priced to sell at only $25,500. Phone now for this new M.L.S. listing.
385-7721 KENT MacLEOD 385-2016

MUST SELL
$44,900

ON THE OAK BAY BORDER
This older home has style! It couples old charm with modern conveniences. The old wood has been preserved in the living room. The 12'x18' formal dining room, complete with fireplace, has built-in cabinets and bookcases with leaded and stained glass windows. Large modernized kitchen, full basement with extra room. All three bedrooms have walk-in closets and one bedroom has its own balcony. Large double garage. Owner has bought. Priced to sell at only $44,900.
385-7721 KENT MACLEOD 385-2016

GARDENER'S DELIGHT

This large 3-bedroom home (1-down) has been totally renovated the last 4 years. New ceilings, new wallpaper, new sinks, new sundeck, new landscaping and more. This home features a big bright living room with fireplace adjoining the dining room. There is a workshop and an extra large room in full basement. Oak trees surround this uniquely landscaped lot. High location, close to all amenities $49,900.
385-7721 K. MacLEOD 385-2016

$34,900

Spotless 1 year old 2 BR home, fully landscaped, 10½ per cent mortgage. With a small down payment you can own this home for the price of rent.

RIDLEY BROS.
Development Co. Ltd.
478-1721 Eves. 388-4773

BRAND NEW CAREY-GLANFORD
$49,900!

Yes, 3 bedrooms, full bsmt., cul-de-sac, ready for your occupancy. Trades accepted.
Bob Garside
Alltown Realty, 477-6073

250 HOUSES FOR SALE

NEWSTEAD REALTY
1637 Fort Street 598-5166

Edge of Uplands
Open House
Saturday 1:30-4:30
2714 Topp Avenue
Located 6 blocks from the sea and overlooking a small park. This spacious home must be seen to be appreciated. Entertainment size living room, dining room and family room. Beautifully decorated — wall to wall carpet. Be my guest. THE OWNERS HAVE SAID, TAKE AN OFFER ON OUR $65,000 HOUSE.
VIVIAN M. ROBERTS
592-2171 598-5166

OPEN HOUSE
MONDAY AND TUESDAY
1:30-4:00
30 SIMCOE
$36,000
Come out and see this estate sale — 2-bedroom house — ½ block from the sea. Zoned low density multiple dwelling.
592-2171 Vivian M. Roberts 598-5166

BRAND NEW LISTING
OAK BAY
Experience the warmth and charm of this ovely 4-bedroom home. Living room with fireplace, dining room, family room, lane and trailer pad. Price $55,000. Call:
479-3673 Patricia Sedger 592-5166

SOUTH FAIRFIELD
Perhaps you may want your children to attend the schools in Oak Bay? Well, call me on this best of buys on today's market. Owners say sell their spacious three or four bedroom home close to the border and the shopping centre. This lovely house is set up for an in-law suite if one so desired, wall to wall carpeting, large rooms, lots of closet space, built ins, double plumbing etc.
Asking Price $55,000.
To view or for further information phone anytime.
598-5166 RON SEDGER 479-3673

DUPLEX, SIDE BY SIDE, University area. Owner occupied. Never been rented by owners. Five years old. Three bedrooms, 2 bathrooms each side. Carports. $73,000. Easy Financing.
PATRICIA SEDGER
598-5166 479-3673

YOUR VERY OWN
BOAT LAUNCH
If you enjoy outdoor living and need a cozy 2-bedroom home on a quiet street close to busses and city centre, then call me to view this little charmer that has year-around stream running at back of property. Asking $39,900. Call:
598-5166 MARY JAMES 477-9181

TWO CHOICE
$23,000-$23,000
Three bedroom corner condominium on ground floor, plenty of sun, patio and storage space
or
42x132 ft. lot with one-bedroom house, good roof, stucco, aluminum windows and doors, needs some interior decorating.
For either call Ben Parent, 598-5166 or 598-3641.

TOWN AND COUNTRY
Very comfortable 2-bedroom home. Featuring carpeted living room and dining room. Wired for washer and dryer, full basement, large lot. Asking $30,900 for quick sale.
477-9181 Mary James 598-5166

WESTMONT REALTY LTD.
27 CADILLAC 386-6796

SOUTH OAK BAY

NEW LISTING on this 16 year old home. It is located CLOSE to elementary school, transportation, shops and offers 3 bedrooms PLUS 4th down, rec room in full basement. Act fast on this one. Full Price only $49,500. MLS.
JOHN BUNYAN RES. 477-4513
KEN WRIGHT RES. 598-2183
BUS. 386-6796

HIGH QUADRA
$59,500
WITH IN-LAW SUITE

Excellent home with two large bedrooms and den on the main floor PLUS separate dining room, modern kitchen and living room 14x20 with fireplace. The in-law suite in the full basement has 2 bedrooms and den, living room with fireplace and kitchen with good eating area. Good furnace and separate meters. Priced at $59,500 with large 1st mortgage at 9¼%. MLS 9794.
RICK KINNIS RES. 477-9394
JOHN BUNYAN RES. 477-4513
BUS. 386-6796

OPEN HOUSES
3453 BETHUNE ST.
FRI. - SAT.
1:30-4:30

A LITTLE JEWEL—2 bedroom, 8 year old bungalow with full basement. See this clean home. Well priced at $38,900. MLS.
KEN WRIGHT RES. 598-2183
BILL SIDHU RES. 477-5382
BUS. 386-6796

1893 SKYLARK
SAT. 1:30-4:30

Beautiful Gordon Head seaview home featuring 2,600 sq. ft. of gracious living area including 3 bedroom, LR, DR, plus 4th bedroom down, 2½ baths. Professionally finished rec room with second fireplace. Large sun deck, with lots of parking on an oversized lot. Off Grandview to Pomona to Skylark. MLS. Priced at $59,900.
JOHN BUNYAN RES. 477-4513
BUS. 386-6796

895 SWAN ST.
SAT. 1:30-4:30

This lovely home just 8 years old has a large living room with fireplace. 3 bedrooms, good kitchen with separate dinette and enclosed rear yard with fruit trees. The one bedroom inlaw suite has living room, den, kitchen and 3-pce. bath with separate entrance. GOOD TERMS Available on Listed Price of $79,900. MLS 9214.
RICK KINNIS RES. 477-9394
BUS. 386-6796

PRIVATE SALE
HIGH QUADRA RESIDENCE
On 0.45 ac.
INCLUDES EXTRA FULLY SERVICED LOT

Over 2,00 sq. ft. of beautifully finished living space on 2 floors. Unusual design, quality construction, smooth plaster finish. 3 BRs, 2 baths. L-shape living-dining. Floor-to-ceiling fireplace. French doors to 240 sq ft sundeck. Rumpus room with wet bar, large secluded patio off R.R. High location with view. Privacy. Separate garage. $69,900. May consider trade on smaller top-quality home. For appointments to view, phone 479 4868. No agents, please.

$62,900 FIRM. CHOICE OAK BAY 4-bedroom home. Urgent sale. 2756 Dewdney. Owner 598-2072.

250 HOUSES FOR SALE

Western HOMES Ltd

GLEN LAKE
$46,500
3 BEDROOMS
⅓ ACRE

Newly listed on a quiet street in the Glen Lake area. Beautifully maintained home with three bedrooms, full basement and a lot of over one-third-acre. Close to schools, and lots of quiet. (9745) To view, call now:
Neil R. MacDonald
386-3494 (24 hrs.)

NUMBER ONE

Be the first to move into a new Subdivision in an exciting Langford area. Brand new home with over 1500 sq. ft. on each level. 3 large bedrooms plus a 3-piece en-suite in master bedroom. Two Goldstream River, rock slate fireplaces with hearths. Wall-to-wall carpeting throughout. Painstaking planning and craftsmanship are reflected throughout, from the unique cathedral type entrance to the open beam ceiling and icicle plaster in the living room and the dining room. The price has been reduced to $59,900. ML 9821. Call Now:
TERRY EDEN
386-3494 479-1528
OR
WILF COTTON
386-3494 479-3876

SOOKE
1.43 ACRES
MUST GO
$45,000

Located within walking distance of Government Wharf, this 3 bedroom, full basement older home is in excellent shape surrounded by an extensive garden (which needs upgrading), property also contains approx. ½ acre trees which could become a park-like setting. A smaller 2-bedroom cottage is presently rented and can help pay the mortgage. MUST BE SOLD, PRICE REDUCED TO $45,000 (8280). Phone now:
Neil R. Macdonald
386-3494 (24 Hrs.)

DEN
4 BEDROOMS
FAMILY RM.

Great family home in a pleasant rural setting. Lightly treed lot with some sea glimpses.
Call now for details:
Jack Davis
386-3494 (24 Hrs.)

WHY GORDON HEAD ????

—Rural settings.
—Quiet streets.
—Larger lots.
—Newer homes.
—More trees.
—The University.
—The Racquet Club.
—The Community Centre.
—New "Fast Bus" Service.
—Sewers.
—Planned Subdivisions.

If you haven't considered the Gordon Head Area as a place to establish your home, you should! Why not take a drive through beautiful Gordon Head this weekend. But, before you go, give me a call for the address of a fantastic 4 bedroom plus den, 2½ bath, 2 fireplace, 2 sundeck home. Just 6 years old with truly tasteful decor and quality construction. This home has features far too numerous for an ad! Phone now for more information and the address! $73,900 with small, low interest mortgage. (9695).
John E. Thomson
386-3494 (24 Hrs.)

WHITTOME'S
4520 West Saanich Road
Royal Oak Branch
479-1667

OPEN HOUSE
FRI. and SAT.
1:30-5 P.M.
2691 Topp Ave.

OAK BAY! 1400 sq. ft. of comfort! Such a solid home in a very sought after area, so close to school and shops. Short walk to Willows Beach and Park. Come and see the large living room, natural finished woodwork, and separate dining room. Family kitchen, three bedrooms off through hall—4-pce. vanity bath. Full bsmt. with drive-in garage. Well landscaped secluded lot. Full price $53,500. Quick possession. Come and view this quality home Friday and Saturday 1:30 to 5 P.M. CLIFF STRETCH in attendance: 479-1667 or 592-3969.

OPEN HOUSE
SAT., 1:30-4:30
1009 LODGE

IN-LAW SUITE PLUS 3 BRs DR, LR, all with H.W. floors and spotless condition. Only 8 yrs. old — lot 200 ft. deep. $53,500 (MLS).
479-1667 BRIAN BROWN 386-1234

VALUE

Large older city home on R3 zoned lot 50x133. Owners' suite plus other accommodation rented at present time. Large storage barn. Asking $30,500.
479-1667 DON ANDERSON
J. H. Whittome & Co. Ltd.
Royal Oak Branch

1½ ACRES, LARGE MODERN Character home — EVERYTHING is DIFFERENT! 3 Bedrms. 2 Full Bathrms. VERY SECLUDED. FIRM at $75,000. (C.T.) 24 Hrs. Notice to view. Drive-by's IMPOSSIBLE. John Bishop Ltd. 384-0581 (24 Hrs.)

BRAND NEW

Well-built, 3-bedroom, full basement, carpets, fireplace, handy to Esquimalt Sports Centre. Mortgage arranged to suit. No agents. $54,700. 384-8391.

250 HOUSES FOR SALE

JACK MEARS OAK BAY REALTY LTD.
"The Professional People"
Coast to Coast Real State Service
2194 OAK BAY 598-3321
3618 SHELBOURNE 598-3344

Open House
1451 Gladstone
Sat. 2-5

NHA 3-bedroom home. Split level. Feature fireplace in living room, convenient kitchen. Dining area, Hardwood floors. Family room plus possible fourth bedroom and bathroom down. Carport and sundeck. $50,900. Call: RUBY REID or JOHN HOLMS at 598-3344 anytime.

Open House
638 Grenville St.
Sat., 1:30-4:30

Sound bungalow for your viewing privilege. 2 bedrooms. Full basement. Hardwood floors. Large separate dining room. Eating area in kitchen. 1030 sq. ft. on main. Sunny, spacious, immaculate, and near all amenities, for only $44,800. MLS 9462. For prior viewing call: ROY GOULD or EDNA VLIET at 598-3344 anytime.

Open House
1991 Ferndale
Saturday, 2-4

This beautiful new 3-bedroom home situated in a most desirable part of Gordon Head. Plenty of room plus spacious carport under secluded sundeck. Price $77,500. To view call: MARJ NAPPER or KEN PORTER at 598-3344 anytime.

Broadmead

$103,000. A family home of 1861 sq. ft. High on a hill with impressive ocean and mountain views. A comfortable living room (18x18) with stone fireplace, dining room in line with sun porch off, a well planned bright kitchen with eating area, utility and large walk-in storage just off. Up five steps to a cosy family room with stone fireplace with five piece bathroom off and two bedrooms both with sliding doors to back garden. The master bedroom has en-suite featuring a large vanity, large walk-in cupboard and sun balcony. The basement has a small workshop and ample storage. Wall to wall carpets, vacumm system, dishwasher, fish pond, easily maintained garden are a few features. A home that must be seen. For appointments please telephone: PETER NASH at 598-3321. MLS 8343.

Craigdarroch Castle
$78,000

Adjacent to the castle this unblemished two story white colonial is a value packed comfortable home. Consists of 4 bedrooms, 1½ baths, living room, dining room, den, modern kitchen plus large rec room in the full basement. Values like this sell fast. So call me now: FRED PHILLIPS at 598-3321.

Lansdowne Slope

Recently re-decorated inside and out this attractive character home has 2 bedrooms, living room with fireplace, separate dining room, modern kitchen. There is a full basement and new furnace hot water heater. Situated on a secluded lot. Close to schools, shops and transportation. Try your offer on the asking price of $47,900. To view please call: JOHN BARNES at 598-3321 or 598-4243.

Sidney Cul-de-Sac

Large low percent mortgage plus extra financing by Vendor on this 1½ year home. Large living room with raised fireplace. Full undeveloped basement — all offers accepted at listed price of $56,900. MLS. For further information and viewing please call at anytime: RUTH BENNETT at 598-3321.

Royal Oak Vicinity

11 yr. old, 3 bedroom split-level in lovely condition with a finished rec room, situated on approx. ¼ acre well treed lot on a quiet dead end street in a lovely residential area near Royal Oak. For more information on this fine family home call:
C. WONNENBERG or F. WILLS at 598-3344 — asking $49,900.

After All

It's your money so spend it wisely. Check the Colwood Area and compare the value of this immaculate 3 bedroom bungalow. One of the many features is a den with fireplace. Priced to sell at $49,900 with good mortgage at low rate. To view call: MARJ NAPPER or KEN PORTER at 598-3344 anytime.

db david burr ltd
Formerly
A. Bernard and Co.

OPEN HOUSE
2500 EASTDOWNE
SAT., 2:00-5:00

Immaculate 3 bedroom (1 down) in popular Willows area. Near schools, bus and shops.
—Living room with fireplace
—Guest size dining room
—Bright kitchen
—Full basement
Many other outstanding features — 10-day possession. (MLS 8638).
$52,900
For prior Viewing Please Contact W. E. (WIL) WILSON
384-9335 or 477-4328

UPLANDS WATERFRONT

Don't miss the opportunity to own this newly listed 2537 square foot executive bungalow situated on a beautiful lot, with an outstanding view over Cabboro Bay. Features an entertainment size living room and dining room — modern kitchen — den plus study (music room), both with fireplaces. Four bedrooms — master has 4-pce. ensuite, plus dressing room. Additional 4-pce. bathroom. Lower level has unique rec. room, done in English Pub motif, with wet bar. 3-pce. bath. Easy-care grounds have automatic sprinkler system.
This outstanding home offers seclusion and privacy. The many other features are too numerous to mention, and must be seen to be appreciated. Let me show them to you!
$195,000
W. E. (WIL) WILSON
384-9335, 477-4328

SECLUSION UPLANDS NO STEPS

Contemporary 4-bedroom post and beam. The living room and dining room area has a floor to ceiling raised hearth fireplace and sliding door leading onto a patio and lawn. The extremely well planned kitchen with adjoining family area offers every convenience for the housewife. Realistically priced at
$92,000
Don or Madge Robbins
484-9335 or 384-9072 RES.
655 FORT ST. 384-9335

PRICE REDUCTION
½ ACRE
SAANICH PENINSULA
2-bedroom older home with out buildings on over ½ acre of sea view property in Saanichton in sewer area. Subdivision potential. IMMEDIATE POSSESSION. $39,900.
UNICON HOMES LTD.
KENT SMYTH 652-2652
(24 HRS.)

HOUSE FOR SALE, $26,500. LOT is 50'x131'. Phone 382-8704.

250 HOUSES FOR SALE

HENDERSON REALTY
WE BUY, SELL AND TRADE
385-9741 ANYTIME

OPEN HOUSE
SAT. 1:30-4:30
GLEN LAKE RD.
COLWOOD
9 NEW HOMES

3-bedroom homes on large beautifully treed lots. Good financing. All down payments considered. $47,500 to $49,500.
W. McCARTER 592-3970

OPEN HOUSE
SAT., 1:30-5:30

2490 Meadowland in Central Saanich off Tanner and Rodolph. CLEAN COUNTRY AIR. Quiet location on beautifully landscaped ¼-acre lot. Three-bedroom home with full basement. Asking only $56,900. For details call
C. ARNOLD 592-6454

OPEN HOUSE
SAT., 1:30-4:30
3473
HENDERSON RD.

A split-level three-bedroom, two-bathroom home on a large lot. Close to the University. Asking $64,900. Your host,
J. G. McCORMACK 592-6214

DRIVE BY

406 Terrahue. Note this cathedral-entrance home with four bedrooms (plus) and two bathrooms on a good-sized lot. This home has a 1st mortgage of $41,000 at 11%. Asking $59,900. For details and viewing call:
J. G. McCORMACK C. ARNOLD
592-6214 592-6454

DRIVE BY

Shawnigan Lake, 2 miles on the Renfrew Rd. (see signs on property) to 5.5 acres of quiet woods near Koksilah River. At only $19,900.
385-9741 STAN TRONT 477-2829

CEDAR HILL
UVic
JUST $34,900

for this cosy two-bedroom, no-basement, 18-year-young stucco bungalow. Spacious living room with fireplace. Close to shopping, schools and on the bus line. A fine retirement or starter home in A-1 condition. Drive by 1720 Cedar Hill X Rd. and call FRED SUTTON, 652-1857. MLS.

CORDOVA BAY
MOUNT DOUGLAS

Two large sea-view lots plus a good 2-bedroom house. Low taxes. Excellent opportunity for further development and the asking price is only $60,000. MLS.
FRED SUTTON. 652-1857

Investors
SYNDICATE REALTY LIMITED
620 Broughton St. 386-7721

OPEN HOUSE
SAT. 1:30-4:30
1502 ELNIDO
4400 BLOCK
SHELBOURNE
$53,900

Immediate occupancy for this brand new home which has over 1260 sq. ft. on main floor featuring sunken living room with rock fireplace. Three bedrooms, master ensuite, separate dining room. Deluxe family kitchen. Full basement with rouged-in fireplace and plumbing. Evan Williams or Leo Pigert in attendance. Call 386-7721 anytime.

OPEN HOUSE
453 ATKINS ST.
COLWOOD
(OFF MILLSTREAM AT GOLDSTREAM)
SAT., NOV. 2, 1-4 P.M.

New 3-bedroom home on .43 acre. Beautiful trees. Offers country setting with stream at backyard. Quality built home with many extra features. Good financing available. Reasonably priced at $57,000. New MLS. Please call J. H. Whalen, 386-7721.

BEST OF BOTH WORLDS

A new modern home in a quiet country-side setting. Lovely trees, stream at back of property and situated near two parks. Only a short way from shopping centre, schools, golf course, this 3-bedroom home has many nice features. Reasonably priced at $57,000 with good financing at 11%. MLS. For more details, please call J. H. Whalen, 386-7721.

2 BR basement, modern bungalow —top shape. $39,500. Mr. A. Cohen, 386-7721.

STRATA TITLE DUPLEX TOWNHOUSE

Brand new — completed October 15th. Overlooking Swan Lake on Saanich Rd. and Annie St. For further information call Leo Pigert or Evan Williams, 386-7721 anytime. Exclusive Agents.

T/C TOWN AND COUNTRY REALTY
3617 DOUGLAS STREET
382-7276

SEASIDE SUNSET
One of the most beautiful sights you will ever see from a living room window is the sun setting across the water and into the hills of the gulf islands. We are pleased to offer you the sunset together with the living room packaged in an immaculate 8½ year old 1100 sq. ft. home in North Saanich. This home is most suitable for a young couple or retired. Property includes a guest cottage for those visitors and an extra lot as a hedge against inflation. Full price $59,900. Phone Jim Weber, 382-7276 or 658-5977, M.L.S. 8975.

OPEN HOUSE
10038 JUDSON PLACE
SAT. NOV. 2, 1:00-5:00
A LOVELY 3 BEDROOM FULL BASEMENT HOME WITH MANY EXTRAS AT END OF QUIET CUL-DE-SAC IN SIDNEY. THIS HOME MUST BE SOLD. EARLY POSSESSION. ALL REASONABLE OFFERS CONSIDERED ON ASKING PRICE OF $53,000. J. PETER DUECK 382-7276.

CLOSE IN
A tidy — cozy 2 bedroom home (no steps — no basement). Oil heat, ready for Jan. occupancy. Walking distance to Eatons, etc. Call A. Klenman 382-7276. By appointment only.

TRY THIS FOR SIZE
I have a real character home for you, fully renovated and landscaped, 2 bedrooms, modern kitchen, close to University. Ideal starter or retirement home, immediate possession. 478-5172, 477-5444.

250 HOUSES FOR SALE

Principal Properties LTD.

4088 SHELBOURNE

477-9514

REDUCED TO $37,000 SEE THIS 1.25 ACRES

YEAR OLD 3 BEDROOM "A" FRAME. COUNTRY LIVING NEAR SOOKE. CUL-DE-SAC PROVIDES PRIVACY PLUS. SCHOOL BUS. HOW ABOUT THIS FOR CHRISTMAS, MAKE AN OFFER. MLS. CALL BOYD SADLER, 477-9514, 592-1929.

$2,500 DOWN

BUYS POST OFFICE AND VARIETY STORE. POST OFFICE PAYS ALL EXPENSES, PROFITS FROM VARIETY STORE ARE CLEAR. ACT NOW. MLS.
477-9514 BOYD SADLER 592-1929

BUILD SECURITY

Prepare with this immaculate home and 7.7 acres. Keep milk and beef cows on the fenced pastures and well-built barn; grow vegetables in the dark, rich soil; keep 100 chickens or more in the new, large hen houses; cut your firewood in the large stands of cedar and fir; then relax in a 5 yr. old, 2 bdrm., full basement home that has extra insulation and thermopane glass. Move out to the Saanich peninsula where there is peace and quiet. Priced in the mid-nineties. MLS.
477-9514 ROSS BUTLER 479-7994

Luxury Home try $11,700 Down Open House Saturday 1 - 4 940 McKenzie

Use the B.C. 2nd and move into this luxury 1440 sq. ft., 3 bdrm. home. Built of kiln dried lumber, this well located home features views of the Olympics from the large dining and living room. The layout of the 11'x19' kitchen will please the discriminating homemaker as will the 14'6"x12'6" master bdrm. with its 4 pce. bathroom and private sundeck. Let me show you the many other features. Phone now for an appointment to view.
477-9514 ROSS BUTLER 479-7994

IMMACULATE SIDNEY HOME

Try $8,500 down
3 bedroom, full basement, newer home in peaceful neighborhood. Set in lovely gardens, this desireable home has many features that makes it extraordinary. Phone me for an appointment to view.
477-9514 MR. M. LUND 652-2736

SIDNEY SWEETHEART TRY $9,000 DOWN

3-BEDROOM BUNGALOW. NO BASEMENT. JUST 2 YEARS OLD. LARGE BACK-HOME KITCHEN WITH LOADS OF CUPBOARDS. EASY KEEP HOUSE AND YARD. ALL IN TOP CONDITION. A REAL PLEASURE TO SHOW. MAKE AN OFFER ON $44,900.
477-9514 BOYD SADLER 592-1929

RITHET'S for Real Estate Insurance Appraisals

714 FORT 382-4251

GORDON HEAD

NEW MULTIPLE LISTING
1.6 Acre site with many fruit and shade trees. This gracious older home has 4 or more bedrooms, 4 bathrooms, large family room, also rec. room, guest-size dining room, living room with fireplace. There are three sundecks. Excellent view of Mt. Douglas. The lot is cross-fenced with a small barn on it. This is an ideal property for a large family — also possibilities for future development on the large lot.

Asking $158,000

For more information and to view please call:
T. WILKINSON or O. DOUGLAS 382-4251 anytime

GONZALES AREA 958 Maddison St.

NEW EXCLUSIVE LISTING
Three-bedroom home with large living and dining rooms, kitchen, bathroom etc., on the main floor PLUS separate in-law suite up consisting of large living room, one bedroom, kitchen and bath. New oil hot water heating system. Situated on nice lot in this desirable area. Close to schools and all conveniences.

Asking $45,000

For viewing please call:
O. DOUGLAS or T. WILKINSON 382-4251 anytime

JOHNSTON REALTORS APPRAISERS 385-2471
1306 BROAD ST. SINCE 1903

OPEN HOUSE 1955 CARNARVON ST. SATURDAY, 1-4

Excellent two bedroom and den bungalow with low taxes, situated close to bus stops and pleasant neighborhood shopping centre. Living and dining room L-shaped. Bright kitchen with lots of cupboards. Full basement. Clear title or terms can be arranged. $48,500. Simon Flett, Josnton and Co. Ltd. 385-2471.

OPEN HOUSE 631 LANGFORD ST. SATURDAY, 1-4:30

Very good older home, 2 bedrooms on main and 2 up. Completely renovated, W W carpeting. Attractive opportunity to possibly duplex this Vic West house (large high basement). Come and see and make your offer. Bob Carter, Johnson and Co. Ltd., 385-2471.

OPEN HOUSE

4178 MORRIS DR.
SAT.—NOON-4:30
PRICED LOW FOR QUICK SALE
$45,500
Beautiful 3-bedroom home, near schools and other nice homes in Lakehill. Wall-to wall carpet throughout.
For Prior Viewing—386-7097

250 HOUSES FOR SALE

BROWN BROS. on BLANSHARD

385-8771 (ANYTIME)

OPEN HOUSE
4016 Raymond Road
1:30 to 4:30
Sat., Nov. 2nd
Just off Carey Road at McKenzie School
Excellent location close to shopping and schools. 2 bedroom stucco bungalow. 23 foot living room, new kitchen, basement with third bedroom, fenced backyard with fruit trees. Try an offer on the asking price of $38,000 with a good mortgage. MLS. CEC PEARCE 385-8771.

OPEN HOUSE
1141 EMPRESS AVE.
SAT., NOV. 2nd
1:30 to 4:30
Immaculate and very spacious bungalow-style home, featuring a through hall — with 2 bedrooms, living room, large formal dining room with fireplace, bright cheery kitchen with utility room off. Full basement, modern furnace, copper plumbing and new wiring. Good garden with fruit trees. Close to all schools. $36,900. REG SCHUMAKER, 385-8771 anytime or res. 598-2333.

OPEN HOUSE
2318 OAKVILLE AVE.
OFF 5th ST., SIDNEY
SATURDAY, NOV. 2, 1:30-4:30
TO SETTLE AN ESTATE — Here is a cute home, ideal for the retired or young couple. Living rm and central hall with wall-to-wall carpet, two bedrms, kitchen with eating area, almost new electric stove, fridge, apt washer incl. Utility room, plumbed and wired for washer and dryer, large garage and workshop combined. Close to shopping. Asking $34,900. DOUG LAWSON in attendance. 385-8771 (anytime).

ESQUIMALT AREA

This 2-storey home located on a high, long, sloping lot is an ideal starter or holding property. Living room with fireplace, dining room, kitchen, pantry, 4-pce. bathroom and 3 bedrooms. Stucco exterior, Duroid roof and concrete basement. Recent re-wiring, plumbing, and furnace with OOM heating. Zoned for multiple dwelling. Asking price of $35,000. Call BOB FLUNEY, 385-8771 (anytime).

SWARTZ BAY 180 DEGREE VIEW WATERFRONT

Outstanding custom design and workmanship make this a home of charm and appeal. Featuring post and beam construction with floor-to-ceiling rock fireplace in multi-windowed living room and dining room, plus sliding glass doors to full length sundeck to take advantage of the lovely views from inside and outdoors. The kitchen is a homemaker's dream with ample cabinet space, built-in dishwasher, large food storage cabinet and attached utility room. 2 large bedrooms and 4-piece bathroom with built-in vanity and panel lighting. Owner will complete lower level to provide 42 foot rec. room with wet bar, rock fireplace and covered patio, plus large bedroom and 3-piece bathroom. More special features are underground wiring, intercom, floodlighting and ample parking. MLS. 9529. Priced to sell at $125,000. Call MR. RICKARD or MR. PEARCE at 385-8771 anytime.

Island Homes Ltd.
2504 DOUGLAS 386-7545

OPEN HOUSE Saturday, 1:30-4:30 2106 Sutherland $39,900

OAK BAY vintage, bright LR with cheerful fireplace. 2 large BRs separate DR. Full basemet, extra BR. Privacy and comfort in a beautiful location.
386-7545 D. LAYMON 385-0297

758 Claremont Off Pat Bay Hwy.

½ Acre of good garden soil to grow your own. Lovely 2 BR home, with full basement. Excellent for retirement. Full price $49,900.
LLOYD ELLIS in attendance.
658-8222 MLS.

New on the Market

Country home with a 3-stall barn plus greenhouse situated on 1.55 acres of land with a nice flowing river, owner owns ½ of river bed plus water rights. Land is cleared and tastefully landscaped with fruit trees and shrubs. Home has 3 bedrooms—2 up and 1 down, 2 sets of plumbing. close to Matheson Lake and Lester Pearson college. For viewing and informaion call Patrick Snow, 592-3931 or 386-7545.

Condominium

Clean, spacious, 2 bedroom, sundeck, storage and laundry room. Oak floors, stove, fridge and dryer included. Ideal starter or retirement. EXCELLENT BUY AT $24,900. Owner may carry some financing, MLS. Phone Bill Palfrey 386-7545 or 598-4210.

1 YEAR OLD 3 BEDRM. HOME IMMED. POSS.

Owners must sell this beautiful 3-Bdrm. home in Colwood area. Spacious living room with outstanding fireplace. Separate dining room. Expensive wall-to-wall throughout. Full basement with attached car-port and sundeck. $1,500 worth of appliances included. Present all offers on price of $51,500. MLS.
Howard Mitchell, 479-4818

TUDOR CHARM

Owner has purchased.
—All reasonable offers considered.
—Beautifully and luxuriously built.
—Three bedrooms—three bathrooms.
—Spacious living room—beamed ceilings.
—Separate Dining Room.
—Ultra-modern kitchen and family room.
—Top quality broadloom throughout.
—Lovely trees, landscaping provide seclusion.
—Rockland.

$125,000

To view please call J. C. BAXTER, Z386-7545.

westgate realty ltd. 388-9941

OAK BAY $46,000

Charming two-bedroom bungalow with a full basement. Cozy fireplace, spacious separate dining room, separate garage and extra parking. Over 1100 sq. ft. on the main floor. Delightful fenced garden. Take time to see this one. ML 9050.
388-9941 BOB HUGHES 592-2128

YOUR CHOICE

of two immaculate homes:
$37,500 (ML 9510)
On 6-mile circle. 2 B.R.'s, lge. L.R. with F.P. and lux. W-W, mod. kitchen and bath, utility, C-P, sundeck, lge. lot, stream.
$45,000. (ML 9154)
Convenient close-in location. Spacious L.R., D.R. and master B.R., plus 2nd B.R. or den and galley kitchen. Tastefully carpeted and decorated. Nicely landscaped lot with secluded patio. For further information call:
388-9941 STAN JAMES 592-3740

LAKE HILL AREA

Cottage type bungalow situated on a large lot on a quiet no-through street. 2 B.R. modern, no-step home, with fruit trees, garden, lawn, etc. — 9% MORTGAGE CAN BE ASSUMED. $33,000 Full Price. For further info call:
STAN JAMES 592-3740
BOB HUGHES 592-2128
OFFICE 388-9941

250 HOUSES FOR SALE

Byron Price and Associates Ltd.
804 BROUGHTON ST. 385-2458

OPEN HOUSE
SATURDAY 2:30 to 7:30
1364 SLATER (OFF COOK)

RUSTIC TUDOR $43,900
(OWNER WILL FINANCE)

A CITY HOME

High on a hill on the edge of the lovely high Cook area, this charming home is waiting for your inspection. 2-4 bedroom (2 are attic type for artistic decorating). For the buyer who wants character and appeal plus sturdy construction, this home is one of a kind. An exclusive listing. For details please call LEILA RYAN, 385-2458. OR 382-8135 ANYTIME.

$3,000 REDUCTION 9½ PER CENT MORTGAGE

The owner has reduced the price of this 3 BR stucco bungalow as he desires a fast sale. There is a good mortgage at 9½% that can be assumed and owner may carry some. Here is your opportunity to acquire the most easy to buy home in town. Features include large open plan living room with wall to wall luxury carpets and Roman tile fireplace. Large kitchen and sundeck. Beautiful tiled vanity bath with coloured fixtures. Now only $46,000 for fast sale. Be first to see this one. Call Bill Hodgson, 385-2458.

FAIRFIELD NEAR BEACON HILL 3-4 BEDROOMS

Newly listed bungalow home with large living rm, separate dining rm, family size kitchen, vanity bathroom, 3-4 bedrooms. Full high basement with finished den or rumpus rm, bedroom, workshop, laundry rm., plumbed for washer and dryer. Dr-in garage. Neatly landscaped lot with fruit trees and fenced. Full price only $57,500. Phone Victor Wong, 385-2458 anytime.

OLYMPIC REALTY LTD.
385-5741

WELL GROOMED ESQUIMALT DISTRICT

New listing, clean, comfortable 2-bedroom with extra B.R. in basement. Completely remodelled. all services renewed. Includes living room, dining area, family kitchen, bath and utility room. Asking $35,500. ML 9657. Phone F. COLOMBIN, 385-5741 or res. 385-3033.

QUIET TREED AREA

Reduced $5,500 for fast sale. From $45,000 to $39,500. A 2-bedroom stucco bungalow with extra room in part basement. Close to Beaver Lake. ML 9064. Phone F. COLOMBIN, 385-5741 or Res. 385-3033.

HOME OF DISTINCTION HEATED POOL 48'x22' DELIGHTFUL VIEWS

This outstanding home, set on a hilltop overlooking the Straits, MUST BE SEEN by the discriminating buyer searching for quality, spaciousness and privacy; 3000 sq. ft. on main level includes five bedrooms; large family room off kitchen; elegant, separate dining room; sunken living room with magnificent fireplace; den or second living room; 2 full bathrooms plus ensuite. This property is truly unique and at $139,000 is far less than replacement value. Many, many extra features. For details or viewing call:
MELODY VILLENEUVE
385-5741 384-8563

Montague
1028 BLANSHARD 384-9318

OPEN HOUSE 1331 Denman St. Thurs. and Fri. 1:30 - 4:30 p.m. $39,500

Family home now vacant. 3 bedrooms, fireplace, part basement. Close to all schools. In attendance, Don Lewis, 384-9318 (office) or 386-9181 (res.).

580 TENA PLACE

Lovely 3-bedroom split-level family home in attractive setting on large landscaped lot in Colwood. Only 4 years old, this home is designed for gracious living, has a large living room, dining room, kitchen with eating area and many other features. Owners are moving and will give early occupancy. Large 10% mortgage and low down payment possible. Price only $53,600 (9634). To view please call D. M. (Doug) MacKillop anytime at 384-9318 (office) or 384-0308 (res.).

B.C. LAND AND INSURANCE AGENCY LTD

DUPLEX 16 Howe St. $53,000

Drive-by but do not disturb. Duplex or one suite and 2 housekeeping units. Very close to Dallas Rd., Beacon Hill Park and Parliament Bldgs. Sea and mountain views. All appliances included. Immaculate property in good condition. New MLS 9736. CHUMMY CRABBE, 388-5555, 479-7998.

HOMES—HOMES

9¾% to 11½% interest, $51,900 to $58,900 in Gordon Head. New homes now near completion. Quality built, close to all conveniences, NHA, we offer,
Better Homes,
Better Financing,
Better Prices
One year plus Victoria H.U.D.A.C. warranty, flexible arrangements for down payments, phone 386-6191 anytime.

TRIANGLE MOUNTAIN, BY owner. View location. New 3-bedroom, 1½ bathroom, wall-to-wall, full basement, double garage. $10,000 down. Full price $48,500. Approximately half acre. Will carry agreement of sale. 384-4904 or 478-5827.

BY BUILDER — NEW 3 BEDroom home, seaview lot, 1½ baths with marble vanities, wall to wall carpets, large living room, stone fireplace with sundeck. 1844 Rye Rd. Off Simpson in Central Saanich. $49,900. 652-1831.

JAMES BAY PRIVATE
Near waterfront and park. Open House at 620 Battery 1-4 p.m. Sat. and Sun. or by appointment. Asking $45,900. 652-3141.

250 HOUSES FOR SALE

BLOCK BROS

1800 Blanshard
3636 Shelbourne
1949 Sooke Rd.

OPEN HOUSE 1 TO 5 P.M.

TORRINGTON PLACE off TORQUAY DRIVE. Beautiful landscaped lot, 5 months old house with many extras, dishwasher etc. View with: (Mrs.) Pat Forbes, Phone 477-1841 or Res. 384-8359.

2-BEDROOM BUNGALOW

Ideal for the retired couple, min. steps, 2 nice B.R.s, L.R. with F.P., large kitchen (lots of room to work, eat and sew). Good utility with entry into a controlled garden with fruit trees and lots of raspberries, has 4 yrs. left on a $16,500 1st mortgage, 9¼% interest. $142 per month PIT. To view call:
477-1841 G. L. LLOYD 479-4105

ISLAND RETREAT

Half acre lot on Gabriola Island complete with 40x8 trailer, all appliances and basic furniture included. Immediate possession. Vendor will finance good covenant. ($18,000).
477-1841 A. H. PAGE 382-9983

2-YEAR-OLD Glanford Area

Dandy 3-B.R. full-BSMT. home close to school and bus. Room for further development in BSMT. Fully landscaped including vegetable garden in fenced backyard. Asking $54,500.
477-1841 BILL REMPLE 658-5794

GORDON HEAD 4-Level Split

Ideal for the busy executive. All levels fully developed to provide 3 B.R.s, large family room, rec. room with wet bar, den. Large workshop or studio above double garage. Excellent financing available. $75,900. ML 9693.
477-1841 BILL REMPLE 658-5794

MANN
T. L. MANN AND ASSOCIATES LTD.
598-5144

SOUTH OAK BAY $52,900

IMMACULATE 2 OR 3-BEDROOM HOME, HALF BLOCK TO SEA. QUIET REFINED NEIGHBOURHOOD. LIVING AND DINING RMS., 2 BATHS. LOVELY GARDENS. OWNER HAS BOUGHT. MLS 9435.

Ken Mann

5-BEDROOM FAMILY HOME 4096 Ebony Terrace

2650 SQ. FT. OF BEAUTIFUL FULLY-FINISHED HOME. CLOSE TO ALL SCHOOLS. OWNER WILL SERIOUSLY CONSIDER ALL OFFERS. MLS 9184.

KEN MANN 592-7443

OPEN HOUSE

EVERYDAY 2 p.m.-6 p.m.
Take Sooke Rd. from town, turn left on Metchosin Rd. for about ½ mile, then left on Farview.

3 SPECIAL HOMES

All de luxe 3 BRs. One with seaview, a unique split level, and a classic Tudor. Excellent financing available.
$56,900-$58,900
More homes available for December occupancy from $51,400. One left with 10½ per cent mortgage.

RIDLEY BROS.
DEVELOPMENT CO. LTD.
478-1721 EVES. 388-4773

VALUE AND QUALITY

AND reduced to below replacement price!! A beautiful English Tudor design home where the charm of old world architecture isn't left at the front door. Original and unique in design, this home offers 2,700 sq. ft. of really comfortable living plus a 3½ room suite in the basement and as an extra bonus, one of the finest panoramic views on the Island. Luxurious deep pile nylon carpeting throughout, master bedroom has full bathroom en suite, Lv. Rm. si 24'x17' and overlooks the city and ocean. Beautiful teak kitchen with built-in Americana dishwasher and many, many more extras. Our home is realistically priced at $115,000, but we will consider any reasonable offer and financing is open to discussion. Call 478-5785.

CUSTOM BUILT HOMES

1-year guarantee plus on all our homes. Money available at reasonable interest rates. For your dream home, phone Kasapi Construction Ltd. 386-6191 anytime.

RENOVATE

This 3-bedroom house yourself and save. Living room has fireplace, large 50x182 ft. lot, drive-in garage, full basement. No major work needed. Principles only. Asking $35,900. Call 386-0116.

G. F. CHAMPION REAL ESTATE
813 Fort St., 388-4477
For Appraisal and Consultation

250 HOUSES FOR SALE

DRL
DOUGLAS REALTY LTD.
385-8784

OPEN HOUSE
708 Robleda Cres.
Thurs., Fri. and Sat.
2-4 p.m.
You are invited to view this attractive Rockland area home. Three bdrms., in-line dining room and kitchen take advantage of the panoramic view. Rec. room with fireplace, sewing and bedroom in full cement bsmt. Asking $64,900, open to offers. In attendance ANNA CHANDLER, 384-6939 or 385-8784.

CREAM OF THE CROP

Everything for the growing family. Large safe childrens play area plus a private patio. This 3-bdrm. townhouse provides excellent accommodation with a cosy L.R. and F.P. A modern kitchen with D.R. off. Close to schools, shops and bus route with a large assumable mortgage. Call now and let me show you all the extras. Asking $39,900, M.L. 9504. TONY BROGAN, 382-1866, ANNA CHANDLER, 384-6939.

A CHANCE TO SELL

My purchasers urgently wish to buy a 4 or 5-plex conversion in Fairfield or Oak Bay. They are willing to pay $85,000-$90,000 for the place that they can call home. Please call TONY BROGAN, 382-1866 or ANNA CHANDLER, 384-6939.

CENTRAL SAANICH

Only 3 years old and situated in a lovely secluded cul-de-sac. Over 1200 sq. ft. of living area; 3 bedrooms (master en suite), Living room with fireplace; dining room in-line; large sunny kitchen; full height basement with finished rec. room—on ½ acre lot. $53,900.
JOAN HOPPER 652-3103
RICK KALLSTROM 386-0751

GORGE, $51,900

Quality home on easy-care high view lot, 2 bdrm., 4-pce. bath. L.R. with slate raised hearth F.P., D.R., modern kitchen with E.A. H.W. floors throughout. PLUS 2-bdrm. and 4-pce. bath in full high basement. Roughed-in family room. Make an offer and this could be yours sooner than you thought. Vendor will help with financing. Call TONY BROGAN, 382-1866 or 388-6275, Local 2471.

T AND C

Consider! 2 bdrms. Separate dining room with glass doors to sundeck, fireplace in living room. Extra bedroom and rec. room in basmt., also roughed-in plumbing. Drive-in garage situated on a large lot. Needs some T.L.C. A must see if you appreciate a good home. Offers. Don't hesitate — call anytime.
MARY McGUIRE, 479-7668 or DONNA VALIKOSKI, 384-2057 — 385-8784.

JOHN BISHOP LTD.
1318 Esquimalt Rd.
384-0581

OPEN HOUSE SAT. 1 - 5 P.M. 3228 SERVICE ST. University School Big, Big Bungalow 36' Swimming Pool

You've gotta COME IN TO BELIEVE IT! From front looks unpretentious, but it is truly SPACIOUS. 1380 sq. ft. of living area includes big living room, dining room, large kitchen with lovely BUILT-IN BREAKFAST SUITE — 3 BIG Bedrooms — large RUMPUS ROOM WITH FIREPLACE, hot water oil heat (radiant) — TWO patios — 36'x20' SWIMMING POOL (Heated and filtered) — No basement (no steps) — truly an amazing home — The asking price is $62,000 and price INCLUDES — almost new WASHER-DRYER — STOVE — FRIDGE — DRAPES and EXPENSIVE CARPETING — Clear Title.

JOHN BISHOP
384-0581 (24 hrs.) Res. 656-2308

NEAR UNIVERSITY 3 - 5 BEDROOMS

A large, comfortable home — POST'N BEAM construction — big living room (Raised fireplace), big dining room — large kitchen with big eating area, huge (part covered) sundeck — three bathrooms (2 en-suites) — big rumpus room — workshop — laundry. All fenced large garden in rear to keep children safe (or for your dogs) — expensive carpeting throughout — well treed and shrubbed lot — good value at $67,500.

JOHN BISHOP
384-0581 (24 hrs.) Res. 656-2308

BY OWNER

EXECUTIVE FAMILY HOME

Spectacular View Sea, City, Mountains

$100,000

5 BEDROOMS INCLUDING IN-LAW SUITE

AVAILABLE IMMEDIATLEY

592-3480

ASKE

Gordon Head Direct From Builder

Three-bedroom family home with bath and a half, basement with fireplace, carport, complete landscaping and guarantee.

$62,900

ASKE Construction Ltd.
477-9547
Res. 656-1162

$52,500 NEW HOUSE Quadra-Finlayson

3 Bedrooms. 1220 sq. ft. Owner will carry $30,000 1st mortgage at 10%. 382-3698.

ESQUIMALT LAGOON
3-bedroom, full basement home. Excellent sea view, 2 years old. 2 fireplaces, 2 bathrooms, plumbed for a third, greenhouse, all windows have custom drapes. $58,500. Call Mr. Brotherston at Goldstream Properties Ltd. 478-6669 or res. 478-6750, anytime.

COBBLE HILL
Brand new 2-bedroom home, partly finished, $30,900, on half acre lot. 479-6393.

250 HOUSES FOR SALE

Whyte & Gower
Oak By Properties Ltd.
2227 Oak Bay Ave.
592-2407

OAK BAY BORDER

Family living at its best can be yours in this spacious 4 bedroom, 2½ bathroom home. Large, bright living room with fireplace, separate dining room, super kitchen with eating area. Large treed lot, good high fenced garden with fruit trees. Drive in garage. All this can be yours for $58,000. MLS. Call LORETTA HOGARTH 592-2407 or 592-3537.

UPLANDS SEAVIEW 4 BEDROOMS $185,000

A very superior Uplands home located on one of the finest streets of this fabulous residential area. Nearly an acre of beautifully landscaped ground, ornamental flowering trees, shrubs and Gary oaks. The approximately 4,000 sq. ft. of living area comprises a large gracious entry, living room with view of garden, 17x16 dining room and oak panelled den with fireplace. A feature of this attractive home is the attractive family room off the kitchen, with glass doors leading to sundeck. At ground level a large panelled rumpus room with fireplace and bar. Open stairway to three extremely large bright bedrooms with sweeping ocean views. A four-car attached garage with servants quarters above. You will appreciate the solid quality of this outstanding residence. Please call DON WHYTE, 592-2407.

DUPLEX FAIRFIELD $39,900

Tired of renting? Paying off your landlord's mortgage? Have a small down payment? If so, this is your opportunity to own your own home and have revenue to help your mortgage payments. Both suites have 1 bedroom each, lower suite has basement with one extra bedroom. Both have been recently redecorated and are in excellent condition. Quiet street, lot is 140' deep and quite secluded. A large 9% first mortgage and an owner who may carry a large 2nd mortgage makes this ideal for those wishing a low down payment purchase. Call BRIAN BUTLER, 592-2407 or 477-6534.

LIKE A NEW HOME WITH A LOW INTEREST MORTGAGE?

Drive out Majestic, North from Kenmore, in Gordon Head and watch for

WYCLIFFE PLACE OPEN SAT. 1 to 4

Quality built homes. Three bedrooms, two bathrooms. Basements designed for further development.
PRICED FROM $55,000
ERIC GRAHAM
386-7521 656-4489
BOORMAN INVESTMENT CO. LTD.
1111 Government St.

SSC
SWINERTON, STEWART CLARK LTD.
1381 BLANSHARD 385-2481

SIMPSONS-SEARS MODERN RESIDENCE QUIET STREET

Modern family home with 12x18 L.R., large cab. elec. kitchen with ample eating space. Two good size bedrooms. Oak floors all through. 4-pce. bathroom. Full high basement with 3rd bedroom or 12x18 family room and 2-pce. bath. Clear title. Asking $44,500. Open to offers. To view call: Dick James, 385-2481. MLS.

BRAND NEW WITH ROOM TO SPARE ON LARGE TREED LOT

An exceptionally well-designed quality residence with space for future expansion. Features include wall-to-wall carpet throughout, sunken L.R. with raised hearth F.P., 12x10 DINING Room, 4-pce. vanity bath PLUS 2-pce. en suite front-facing kitchen, 3 large bed rooms, sheltered sundeck and carport. Full, high daylight basement, R.-I. recreation room with F.P., roughed-in bath, and space for at least 2 more bedrooms. Pretty as a picture nestled behind a screening stand of cedars on a alrge lot. (P.S.: The adjoining quarter-acre lot is also available if you require additional space.
PRICE $49,500
Ed Jupp or Dick James — 385-2481.

Engineered Homes
Canada's Most Honored Builder Have
NEW HOMES
in
NORTHRIDGE TERRACE
Take Mann Ave. off Glanford and follow the signs.
OPEN FOR INSPECTION
2-5 p.m. Thurs., Fri., Sat., Sun. or by appointment.
Call anytime.
Harry Atkey — Eves. 598-1737
or
Engineered Homes
385-6211 19 Cadillac Ave. 385-6212.

DUPLEX Low Down Payment

An older up and down in James Bay. Newly painted outside, good size lot. One suite owner occupied, one rented at $250.00 per month. Ideal for an owner, rental combination. To view anytime call Mr. Simons at 388-9172. Evenings 652-1731.

FARMERS & MERCHANTS TRUST

"REAL ESTATE HAS A PRICE INTEGRITY IS PRICELESS"

FOR SALE BY OWNER
3235 SHELBOURNE
Large lot 76x111. Kitchen, garden, lawns, flowers, shrub, 2 bedrooms plus one in basement. large light kitchen with dining area, electric stove included. Large living room with fireplace, oil heat. Fresh and clean throughout. Vacant immediate possession. Asking $47,000 with $8,000 down payment. Approximately $450 per month will handle. Your offer considered. Phone 384-8858 anytime. Night 477-4322.

250 HOUSES FOR SALE

BLOCK BROS

1800 Blanshard
3636 Shelbourne
1949 Sooke Road

4 BEDROOMS TRY $5000 DOWN

On a large lot in Colwood, this no step home is situated on a quiet street close to schools and shopping. Ideal home for the young family. $41,000. Bob Paul, 478-5561, 478-2477.

OPEN HOUSE SAT. 1:30 to 4:30

PEGGY ANNE PLACE, BRENTWOOD. 5 new homes on a quiet cul de sac with all underground services. Close to fishing, schools and shopping. All homes in this subdivision are of different design, over 1200 sq. ft. on main floor, with full bsmts. Prices have been reduced to as low as $49,800. Turn on Marchant off West Saanich, follow arrow on Hagan. Bob Paul, 478-5561, 478-2477.

CADBORO COTTAGE

A dandy little 2-bdrm. home in Cadboro Village near the sea and park. Lovely lot. Reduced to $32,900 with excellent financing. F. Craig, 478-5561, 383-1671.

ARE YOU TIRED?

Of house hunting? Well if you are, may I show you this charming 4-bdrm., full bsmt. home in View Royal, priced at $40,900. 2 bdrms. up and 2 down with sewing room also downstairs. Spacious sundeck over carport, loads of cupboards in kitchen, good sized living room with fireplace and just completely repainted. To view call Mike Reid, 478-5561, 478-6650; John Adank, 478-5561, 479-8135.

BARGAIN DAYS IN LANGFORD

Just $3,900 down and this fully renovated 2 bdrm, full bsmt home can be yours. New oak floors in LR and hall and new cabinets in kitchen. Bsmt can easily be developed. $36,500. Mike Myers, 478-5561, 478-6349.

OPEN HOUSE SAT. 1 to 4 P.M.

660 STRANDLUND. $7,000 down and your B.C. second could make you the proud owner of this new 4 bdrm quality built home. Check these features carefully: stepsaver kitchen, dining, utility rooms; LR with fireplace; huge finished rec room; wall to wall throughout; 2 washrooms; thermopane windows; heavy shake roof; double carport and a large .31 acre lot. Immediate occupancy, or trade your present home in on this beauty. Call me anytime for private viewing. Mike Ryland, 478-5561, 478-4761.

LARGE NEW HOME NATURAL SETTING

Trade your present home for a share in quiet country living, yet only 20 minutes to city. Spacious custom built 3 bdrm home situated on 2.13 well treed acres. Unique features in sunken living room, cabinet kitchen, family sized dining room, 4-Pce. bath off M-bdrm. Full bsmt. is dry walled and easily developed. Huge concrete sundeck over double carport. Many other desirable features. $74,900. Mike Ryland, 478-5561, 478-4761; Doug Cole, 478-5561, 478-4494.

CHOOSE ONE TRY $3000 DOWN

1. Clean and neat 2 bdrm home close to schools. Charming LR with fireplace. New stucco, roofing, septic tank field. Full bsmt with room for additional development. Good level lot. $38,500.
2. Completely renovated and modernized 2-bdrm home on good sized level lot. Full bsmt with RI rec room. Not many in this price range. $36,500. Doug Cole, 478-5561, 478-4761; Mike Ryland, 478-5561, 478-4494.

GLEN LAKE ROAD $56,500

Less than $10,000 down or trade your present home in on this immaculate 2-year-old, 3-bdrm home in excellent location close to schools. Attractive LR with fireplace; DR; kitchen with breakfast nook; 1½ baths. Lower level features well designed TV and rumpus rooms. Enjoy view of Glen Lake from double level sundeck. Doug Cole, 478-5561, 478-4494; Mike Ryland, 478-5561, 478-4761.

COLWOOD RANCHER $50,900

No-step, 3-bdrm rancher with family room. A comfortable home in a peaceful area offering the luxury of a 100x180 ft. level lot at a reasonable asking price. A low down payment could handle. Financing enquiries discussed in strict confidence, so don't hesitate to call: Doug Cole, 478-5561, 478-4494; Mike Ryland, 478-5561, 478-4761.

IMAGINE! $9,000 DOWN

Could buy you a 3 to 5-bdrm home in popular Colwood Lake Estates. Assume 1st mtge of $22,000 at 10% and vendor may carry balance at current 1st mtge rate of 12%. LR, DR, kitchen, 3 bdrms, large family room and 1½ baths on main floor. Rec room, room for 2 more bdrms, storage and workshop area, 3-pce bath and utility room in lower level. Close to schools, shopping plaza and Royal Colwood Golf Club. $59,900. Mike Ryland, 478-5561, 478-4761; Doug Cole, 478-5561, 478-4494.

NEW— $2,500 DOWN

Could get you into this attractive 2-bdrm home. Living room, with rich carpets; dining room; galley kitchen; full bsmt. On treed lot. Asking $42,500. June Corby, 478-5561, 478-8780.

OPEN HOUSE 3880 SAUL ST.

1:30-4:00 p.m. — $38,900. Charming 3-Bed bungalow. Quiet St., Lake Hill-Quadra area. In attendance: MARGARET PRICE, 477-1941, 386-3231.

2863 ROCKWELL $39,000

Drive by this 5-bdrm home situated on large lot in Gorge beautification area yet secluded from hustle and bustle, call quickly, RUSS McDOWELL, 386-3231, 382-7930.

CORDOVA BAY

Just listed for the discriminating buyer, a beautiful 3-bdrm home loaded with extras, spiral stairway to lower level, plush carpets, built-in desks, nearly all drapes plus many expensive furnishings, sundeck, seaview, lovely lot. $74,900. JEFF CHALK, 386-3231, 477-8274.

OUT THE CITY

To quietness and seaviews! If you qualify, take advantage of the Gov't 2nd $5,000 at 8¾% to help establish you in this new family home. 3 bdrms on main. Rec rm and den down. One 4-pce bath plus 2 2-pce. baths. Great family living in delightful surroundings! Immediate possession at $53,900. OLIVE WEBBER, 386-3231, 478-7733.

250 HOUSES FOR SALE

BLOCK BROS

1800 Blanshard
3636 Shelborne
1949 Sooke Road

SOLID

Spotless 3-bddrm home on large lot, big master bdrm; family size eating area in kitchen, feat re fireplace in living rm. Cozy family room in basement. New roof, new wiring. Drive-in garage. ROY ELDRIDGE, 386-3231, 477-6735; RUSS FITZSIMMONS, 477-2412, 386-3231.

URGENT

We must have a quick sale on 2979 Cedar Hill Rd. 5 bdrms, 2 full bath, 2 fireplaces plus rec room. Try offers on $47,900. JAY ROGERS, 386-3231.

INVESTMENT OPPORTUNITY

2 acres — 2 homes in Happy Valley. Choose your home and become a landlord! 2 good family homes in good rental area. Possible subdivision potential. Full details with OLIVE WEBBER, 386-3231, 478-7733.

CORDOVA BAY

Luxurious 10-room, 5 bdrm tudor mansion high over Cordova Bay. Quiet cul de sac. Main floor has beamed living rm with fireplace, den, kitchen, family dining rm plus spacious rec rm with fireplace and bar. Large carport, level driveway. Asking $135,000. JAY ROGERS, 386-3231, 477-4569.

HOBBY FARM

In Central Saanich on 1 acre with good view of Mt. Baker. Heated greenhouse, apple and peach trees and berries accompany a sturdy 3-bdrm., full basement home that can be redone to suit your style of living. $47,200. ROB FUKUSHIMA 386-3231, 479-3408.

HELP YOURSELF!

Only 2 yrs old. Sliding doors onto back porch, family rm ¾ complete. Fenced backyard. Vendors have bought and want to sell now! The price is low and all offers considered. BOB KERSHAW, 386-3231, 385-1208.

CLOSE-IN

A recently renovated 2 bdrm home within walking distance to downtown, ideal for the young working couple or retired couple. Offers around $36,000 would buy. WILF WEICKER, 598-1649, 386-3231.

SECLUDED GARDEN

This 1-level home with a lovely garden of shrubs, flowers, fruit trees and vegetables. Has 2 bdrms, large bright kitchen, full plastered and only 12 yrs old. Owner will sell by agreement for sale $45,500. BILL MOSHER, 386-3231, 652-2868.

BETTER THAN NEW

Full landscaped, this 1-year-old, 3-bdrm home has a full width fireplace and hearth in living rm, separate dining rm. Attractive kitchen leading to large sundeck. This North Saanich homes is priced at $52,500. MLS. BILL MOSHER, 652-2868, 386-3231.

J. D. BOSDET LTD.
120 - 727 JOHNSON ST. 386-3128

OPEN HOUSE

7766 Bruce Gordon Lane
Corner of Wallace Drive and Cultra
Sat. 1:30 - 4:30

Only 5 homes left in the new cul de sac. All the homes are over 1250 sq. ft.—3 bedrooms, two bathrooms, deluxe WW carpet. Full basement, ready to develop with roughed-in fireplace and 3rd bathroom. Paved driveways. fully serviced lot. Priced from $55,900 to $59,900. Call:
Bruce Pollok 385-2651
Alice Moore 592-4529
Ed Kraft 652-3676

HIGH QUADRA 1.27 ACRES

Located on 1.27 acres of parkland. 2 or 3 bedroom immaculate home. Attractive living room and dining room. Desireable kitchen with family rooom off. Full developed basement, extra bathroom downstairs. This has to be one of the most desireable properties in Victoria, complete seclusion and privacy. Asking $83,500. Call:
Alice Moore 592-4529
Ed Kraft 652-3676

IMMEDIATE POSSESSION $36,900

Owners have moved. Immaculate 3-bedroom home. Located close to all schools. This home is a perfect home for a family. Large in-line living and dining room, complete new kitchen, plumbed for wash and dryer. MLS 9822. Call:
Alice Moore 592-4529
Ed Kraft 652-3676
Bruce Pollok 385-2651

3.53 Acres, $32,000
3.65 Acres, $27,500
6.62 Acres, $79,000

Metchosin acreages, offering trees, meadows and seclusion. These are rare properties and won't last. Just ½ hour from downtown yet set in a rural area. MLS 9170.

GORGE AREA $39,900

2 BR, no basement home on a large treed lot. Vendor will carrry large agreement for sale. MLS 9534. Call:
Alice Moore 592-4529
Ed Kraft 652-3676

DUPLEX PANDORA-FORT
Up and down located on apartment zoned area should be a good holding property, vendor will consider all offers on the asking price of 45,000 present mortgage of $29,000 at 10½ per cent payable at $275 per month can be assumed. For details on this MLS 8461 call F. Beamish, 385-5113.

FELTHAM ROAD GORDON HEAD
Immediate possession is available. A solid three bedroom no-basement home is located on good bus service close to Lambrick Park. A warm, comfortable home. Ideal for the retired. To see this home priced under $40,000 call F. Beamish.

FRANK BEAMISH REALTY LTD.
385-5113 or 592-2120.

NEW HOMES

Soon to be completed. 2 homes in the Marigold district. Close to buses, schools and town. $53,900. Call now to view.
HAZEL CLARKE NORMA HILL
386-2911
Homefinders, Wall and Redekop

250 HOUSES FOR SALE

MAYFAIR REALTY
3153 Douglas St. 386-2955
WOODWARD'S MAYFAIR CENTRE

EXCELLENT VALUE

For only $64,900 you can purchase this 1800 sq. ft. custom rancher on ½ acre in Broadmead. 3 BR plus 4th or den, 3 baths, (one 4-pce. ensuite), family room with FP off kitchen, LR and DR with FP, wall to wall throughout. MLS. LEIGHTON NOBLE, 386-2955 or Res. 658-8968.

SEAVIEW GORDON HEAD

New distinctive family home on quiet cul-de-sac. Lovely view of Gulf Islands. 3 bedrooms, natural rock fireplace in living room, guest size dining room, large wrap-around sundeck, roughed-in rumpus room with fireplace. Double garage. Priced right with the bonus feature of large 10% mortgage. MLS. Price $74,500. GEORGE PARSONS, 386-2955

NORTHRIDGE

Try your offer on this lovey 3 BR (one down) home in convenient location. Ready for immediate possession. To view please call LEIGHTON NOBLE, 386-2955 or Res. 658-8968.

FAIRFIELD

Two-bedroom bungalow, dining room, hardwood floors plus wall-to-wall, full basement, immaculate and with a good lot. Near Hollywood Crescent. Asking $48,500. To view call JACK WILLIAMS, 386-2955 or Res. 479-1163.

SIMPSONS-SEARS AREA—NEW MLS

Large, older and renovated family home in excellent location. FULL BSMT. WITH RI rec room. Large kitchen, LR, DR, BR on main plus two large bedrooms up. Huge garage with 220 for workshop. Asking $47,800. LEIGHTON NOBLE, 386-2955 or Res. 658-8968.

WALK TO TOWN

12-year-old home with a panoramic view over Victoria. Beautifully designed and finished. Two bedrooms dining room, fireplace, vanity bath, rich wall-to-wall. Drive-in garage in basement. Valid reason for selling so owner has priced low at $43,000. To view value see this with JACK WILLIAMS, 386-2955 or Res. 479-1163.

BRIGHT AND CHEERY

2-bedroom starter or retirement home — 22 ft. living room, fireplace, utility room and sundeck. Just like a new home and asking only $37,500. WAYNE SCOTT, 386-2955 or res. 479-6087.

QUEENSWOOD AREA $65,500

A rare opportunity to buy in this most desirable area has just happened, so please read on for some of the many features this charming 16 year old, 1565 sq. ft. home has to offer:
—3 or 4 bedrooms.
—good sized family room.
—charming living room with a very uniquely designed fireplace and sliding doors opening to a spacious sundeck.
—dining area with built-in teak buffett.
—Dream kitchen easy to work in with expensive vinyl tiles and teak cupboards.
—vanity bathroom with one of a kind design, including teak and imported cane cupbaords.
—vanily bathroom with one of a kind design, including teak and imported cane cupboards.
—large crawl space with loads of storage area.
—excellent financing available at 10%.
—many beautiful shrubs and trees on good sized 86x137' secluded lot.
—close to all levels or schools and amenities.
Don't wait as this home won't last. Call me now to view this excellent home.
CAROLYNNE PERRY
386-2911 479-7041
Homefinders, Wall and Redekop

QUALITY NEW HOME

Price reduced to $82,500

Located on a large view fully serviced lot at Turgoose Point. Zoning restrictions provide maximum seclusion. Here are some of the features that will excite you —
—3,000 sq. ft. planned living area
—Built-ins galore
—50 year guaranteed roof
—3 bedrooms
—3 bathrooms
—Double garage
—Many more outstanding features

CALL GORDON STEVENSON
385-1431
British American Realty Ltd.

OPEN HOUSE THURS. FRI. SAT. 1:30 - 4:00 P.M.

A very special home at 2974 IRMA (off Gorge). 5 minutes to town. Featuring a gracious long low living room, stone fireplace with raised hearth, formal dining room, spacious family kitchen, main floor utility, new wall to wall and draperies. Three excellent bedrooms, den, three bathrooms, rumpus room, workshop, hot water heat, double carport, patios, delightful outdoor barbecue area. Lot is beautifully treed and enjoys seclusion with a lovely view. Owners transferred. Asking $72,500. Please call B. Cartwright at 386-2911 anytime. Homefinders, Wall and Redekop Realty Ltd.

Bayshore realty ltd.
512 Fort St./388-6424

BROADMEAD

$86,500. A new quality home high on the hill. Four bedrooms, three bathrooms, den, two sundecks, pantry, wall to wall, panelling and wall paper accents. Full basement ready for further development.

BRENT D. EWING
388-6424 (Res. 658-5661)

OPEN HOUSE

SAT. 1:30-4:30
946 RUNNYMEDE PLACE
OAK BAY RETIREMENT
Delightful 2-Br. home with extra large living and dining room, fireplace, convenient kitchen. EXTRA ROOM IN THE BASEMENT. Garage, large secluded, easy to keep yard. Vacant. Trades considered. Priced at $56,900. OWNER 592-4989.

Three bedrooms, near bus, schools and shop. Terms at $34,000.

Two bedrooms main floor, 2 bedrooms, full bath down. Modern home (in-law suite?) Terms.

One-two? bedrooms, full basement, good location. Terms arranged at $28,000. Ph. H. Bitterman Ltd. 386-2971.

OPEN HOUSE

SAT. AND SUN., NOV. 2, 3
10488 JOCELYN PLACE, SIDNEY
4 bedrooms, 2 bathrooms, 2 heatlator fireplaces, full basment, thermoglass windows, water view, lovely backyard and many extras. Marina close by. For information call 656-3543.

GORDON HEAD
Lovely 3 year old, 3 bedroom, 1½ bathrooms, home on quiet cul-de sac double carport and sundeck, full basement, 9 per cent existing mortgage, 477-8480.

250 HOUSES FOR SALE

SHAWNIGAN REALTY LTD.
Shawnigan Lake 743-5311

4 HOMES IN SHAWNIGAN LAKE
Commuting distance from Victoria

$32,500 NEW 2 OR 3 BEDROOMS
Suits small family or retired couple. Very nice home. No basement, but has workshop and large carport that could be enclosed. Located in high-class, park-like subdivision near the Shawnigan Village. ML 9480. May trade for land.

$49,900 NEW REAL CLASS
Charming 3-bedroom family home near the Shawnigan Village. Has living room with fireplace. Large dining room or family room with sliding doors. Kitchen with breakfast room and sliding doors. Built-in dishwasher. Lots of counter space. Utility room with space for freezer. 2 bathrooms. Quality carpet. Save money — but at Shawnigan. ML 9546. May trade for land.

$49,900 NEW LAKE VIEW
Absolutely fantastic view of Shawnigan Lake. Near stores, transportation, public beach. Beautiful 1344 sq. ft. home. Living room with heatilator fireplace. Full dining room with glass doors to sundeck. Kitchen with breakfast room. Moffat stove. McClary fridge. 3 bedrooms. Large master bedroom with bath and walk-in closet. Full basement roughed in for rooms. Half acre lot where nature does your landscaping. One of the best values on the market. ML 8293. May trade for land.

$34,500 3 BEDROOMS
Owner will carry 10½ per cent mortgage. New home. Wall to wall carpet. Fireplace. Quiet road. May trade for land.
Call Collect John Ettema
743-5311 743-2607

CITY TRUST

OPEN FOR INSPECTION
Sat. 1-4 P.M.
4719 West Saanich Rd.

4 bedroom home. Nice outlook. Well located. Treed property. Move right in. Quality construction—Post and Beam. Mr. Fortune will be in attendance. CITY TRUST 477-9551.

CHECK AND COMPARE
Because for $59,500 we offer more finished family accommodation than you can believe. Featuring:
2300 Sq. Ft. Finished
Split Level Post and Beam Constr.
Knotty Pine Kitchen
4 Bedrooms and Den
21 Ft. Rec Room
Wet Bar and F.P.
Double Carport
Sundeck
Large City Lot
AND MUCH MORE

Great 9 per cent mortgage. Financing. This must be sold and appointments are easy. Just dial Don Robertson 477-9551 anytime and we'll inspect 'cause I have the keys. M.L. $59,500 Full Price.

GORDON HEAD $54,900
YES, its true, owner has bought and must sell. BE ready for Christmas, move into this 2 yr. young 3 bedroom-2 level home, could be 4th bedrroom down, 3rd bath, plus rec room with F.P. Upper level w-w, custom designed drapes in LR. and DR. Attractive FP. in LR. sliding door from DR. to 24' sundeck with southern exposure, children play in sun all day. Bright kitchen, best of appliances, range hood and fan and 2nd sliding door to deck from attractive eating area with matching dinette suite. Large family bathroom, 2nd bathroom with tiled shower off master bedroom. An adaptable house, develop it to suit your needs. Plumbed for washer and dryer down, room for pool table, without sacrificing rec room. Finished walls in garage make it ideal for ping-pong as there is ample parking for motorhome, boat trailer in two driveways. Also fenced paved area for tots of trike. Fenced back lawn with 5 dwarf apple trees, shrubs etc. Near park, kindergarten, all schools and UVic. Best bus service.

Private sale. To view call 477-8548 now.

OPEN HOUSE
SAT., 1:30-5:00
2705 SEAVIEW
10 MILE POINT
WATERFRONT
For an estate, unique four bedroom home with delightful view of Cadboro Bay. Attractive tiled entrance hall leading to picture windowed living room and sundeck. Two full bathrooms. Large rec. room opening to heated 15x32 swimming pool.
$92,500
Realtors invited to view at any time.
W. S. Thackray, 592-9709

G-G CONST. OPEN HOUSE DAILY 10-5 P.M. NEW HOMES
On Mount Wells Drive in beautiful Goldstream Park area. Phone 478-7753.

LANGFORD BY BUILDER
New 3-bedroom home with attractive slate entrance, feature wall fireplace and walnut panelling. Family sized kitchen with oodles of cabinets, wall-to-wall carpeting and 1½ baths. Well planned basement for future use with 3-piece roughed-in bathroom and fireplace. $46,900. 478-1445.

GORDON HEAD
1867 SAN MIGUEL
Save buy direct from owner, custom built last year. 3 bedroom. Low level finished with a reading room and fireplace. 2 bedrooms under kitchen, 3 baths in all, many extras. For details phone 477-5460.

1751 DENMAN
2 bedroom, no step home tastefully redecorated throughout. Wall-to-wall carpets, fireplace, separate garage. $34,500. You may assume my 9 per cent mortgage. To view, 386-6259.

BY OWNER
Almost waterfront, 2 bedrooms, living room, dining room, basement in Sooke Village. Lot 95x140. No agents. 642-3534.

1-YEAR-OLD PANABODE, FULL basement, 3 bedrooms, wrap around sundeck, new stove and fridge, 2 acres over looking Metchosin Valley, Victoria and Mt. Baker. Asking $69,500. 478-9201.

ALDERGROVE SLOPES
Beautifully landscaped. Large lot. Olympic view. 3-bedroom home. Lower floor, family room with bedroom. Drive-in garage. Asking $64,500. No agents. 592-4600.

250 HOUSES FOR SALE

OPEN HOUSE
By Owner
UPPER LANSDOWNE
CLOSE TO UVIC. SUPERIOR 4 BDRM. HOME. 1980 SQ. FT. $92,500. EXC. FINANCING AVAIL. 3536 HENDERSON RD.
SAT. AND SUN. 1-5
NO AGENTS PLEASE. 598-4347.

FOR SALE BY BUILDER, JUST under 1200 sq. ft., 3 large bedrooms with ensuite plumbing, attractive living room, fireplaces up and down, situated on high lot overlooking beautiful Saanich Inlet. Drive by 107 Shelleys Cross Rd. For appointment to view call 479-8605.

CENTRAL SAANICH BY OWNER, attractive, roomy 7-year-old home, in excellent condition, 3 bedrooms up, one down, 2 baths on almost ½ acre, treed property in good location. 5 like new appliances, large and private rear yard, low taxes, $56,500. Owner will mortgage at reasonable rate. 652-3241.

LOOK! NEAR TOWN AND Country, no-step, 2-bedroom, newly renovated inside and out, wall-to-wall carpet, fireplace, full basement, separate garage and work area. On bus stop. $37,500. Owner will finance. Open house 1-5 daily. 3781 Saanich Road. 592-4354. No agents.

GOOD VALUE IN CITY
4-bedroom family home, large living area, full basement, new roof, well maintained, close to school and bus. Vacant. $39,500. Easy financing. Owner, 592-2038.

BRENTWOOD BAY
New 3-bedroom, superbly furnished family home on good sized lot. $51,900. 7075 Silverdale, off Wallace Drive, at West Saanich Road. 477-3623 after 6 p.m.

BRENTWOOD ONE BLOCK from water, older, fully serviced, 2-bedroom, full basement, recent roof, electrical, furnace. $38,000 cash. Private. For appointment. 652-3428.

GORDON HEAD BY OWNER
Almost new 2 bedroom en suite, 1200 sq. ft., full basement, carport, sundeck. Near Lambrick Park. $50,000. 477-4005 after 6.

FOR SALE BY OWNER, COZY 4 bedroom no basement home. O.O.M. Heat. Esquimalt area. $40,000. 477-8293.

253 COUNTRY HOMES AND PROPERTIES

P.R.B

P. R. BROWN
AND SONS LTD.

OFFERS INVITED! BRENTWOOD BAY
Only $20,000 D.P., balance to the owners at 10¼% interest will put your family in this lovely 8-yr.-old home.
—3 bedrooms, 2 baths, den.
—Large living room with F.P.
—Dining room, cabinet kitchen.
—Glass enclosed sunroom.
—Rec. room, attached garage.
—Appliances and drapes included.
View by appointment. MLS.
385-3435 AL VICKERS 652-3257
—P.R.B.—

NORTH SAANICH EXECUTIVE TUDOR
Custom designed, quality built, 4 bedrooms, lovely appointed tudor home with a separate self contained in-law suite. Located in the lovely Ardmore area of prestige homes and on a ¾ acre level lot with sea glimpses.
—Bright spacious living rm, stone F.P.
—Separate dining rm, large cabinet kitchen.
—Luxurious carpeting throughout.
—3 bathrooms, double attached garage.
—Many deluxe features included.
Asking $124,500. Terms. View by appointment:
385-3435 AL VICKERS 652-2257
385-3435 JOHN EVANS 477-4452
P. R. BROWN and SONS LTD.

FARMLAND
Two beautiful acreages on the Saanich Peninsula within the 10-mile circle. The first is 3.12 acres and has a sturdy, large farm house with orchard and open pasturage. It is offered at $59,900. The second, 14.4 acres in size, is a delightful blend of rolling meadows and parkland with paths and clearings. It has a pond and spring. This parcel is offered at less than $4,900. per acre.
384-8126 JOHN BELL 477-2562
384-8126 G. PERODEAU 656-4525

DEEP COVE
COUNTRY HOME
Nestled in trees on cul de-sac. 3 bedrooms. 2 bathrooms — one ensuite. Living and dining area with large stone FP, WW carpets, large kitchen, built-in dishwasher, utility and laundry space. Adjoining double garage convertible to rec. room. Patio and tool shed connecting. $62,500.
384-8126 JOE HEALD 656-2806

WATER VIEWS
1—Unique half-acre with magnificent trees, on south side of Tyron Rd. Municipal water connection. $27,500.
2—Small lot on Chalet Rd. suitable for 1,000 sq. ft. home with a really good view of Deep Cove. Municipal water. $13,500.
384-8126 G. PERODEAU 656-4525
384-8126 JOHN BELL 477-2562
PEMBERTON HOLMES LTD.
1002 Government St.

HERITAGE HOME
In Central Saanich on over ½ ac., this well preserved family home from an earlier era, complete with balcony and columns. Two full floors contain: Living room, kitchen-dining room, den, 5 large bedrooms, 2½ bathrooms, 3 fireplaces! It is newly insulated, has auto oil heat and lowered ceilings. Double garage with att. workshop and good parking. MLS 9681. Owner will finance on FULL PRICE OF $75,000.

656-4000 K. DROST 656-2427
SAANICH PENINSULA
PROPERTIES LTD., SIDNEY.

BIGGEST AND BEST
In Metchosin many years ago. NOW in need of some renovation but still with plenty of potential.

AND
13.97 ACRES!
Spacious 4 or 5 bdrm home with character and old fashioned charm. Situated well off the road. Over 900 ft. frontage.
JO LENNOX
386-2911 anytime 478-2563
Homefinders, Wall and Redekop

WEST SAANICH-BEAVER LAKE AREA
Home for happy people. Up-to-date 2 or 3-bedroom home, has 1250 sq. ft. floor area. Convenient kitchen includes a built-in oven, spacious living room and dining area, planned by the lady, together with 5 acres of land, well landscaped and in good heart, the price is $110,000, and may be purchased with a down payment of $50,000 and the balance by a First Mortgage to the vendor at only 10% interest, 5-year term, to a qualified purchaser. M.L. Call:
STAN WINTERBOTTOM
385-3435 598-2253
P. R. BROWN AND SONS LTD.

Best Buy
Home plus income. Located on Church Rd. in Sooke. 1 yr old 3 bedroom family home. Lower level completely developed as a 2 bedroom suite with open-fire living room. The lot is one acre and can be subdivided. This has to be the best buy in Sooke. (MLS No. 9073).
MARY WOOD 592-2647 or 382-9191.

Canada Permanent
Modular Home 9/10 ACRE
This lovely 3 BR home is well set on this large private lot on city water only 16 miles from Victoria. In addition to the BRS (master with en suite) LR, large DR with built-in buffet, galley kitchen for convenience plus a utility for washer, drier and drapes included on the asking price of $39,000. Call:
G. L. or A. K. LLOYD
477-1841 479-4105
BLOCK BROS. REALTY LTD.

SIDNEY SAANICH PENINSULA
GORDON HULME LTD.
2-4 Beacon Ave. 656-1154

TUMBLEWEEDS

FUNKY WINKERBEAN

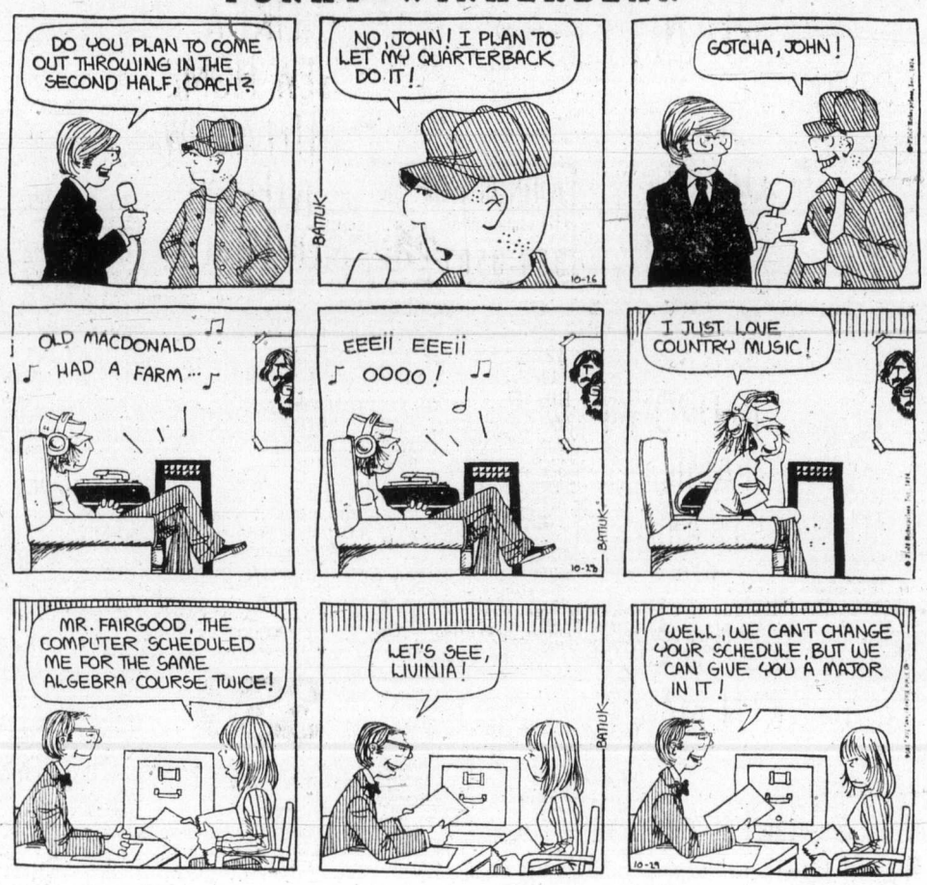

253 COUNTRY HOMES AND PROPERTIES

WATERFRONT
$59,500
1½ acres, Saseenos — 4 bedroom country home, Colonial style, having fine very private grounds and neat cottage rented to good tenants. Call: LYNETTE DELAHUNT or RALPH NEWTON-WHITE at 598-3321.

$48,760
CLOSE TO OCEAN
Custom built 2 year old home full of custom features from heavy hand-split shake roof to finished basement vanity bathroom. Coloured appliances stay also. Call: LYNETTE DELAHUNT or RALPH NEWTON-WHITE at 598-3321.

$19,000
Almost an acre of wooded hideaway. Willis Point close to lake and ocean. Hydro, level building sites. For further information and appointments please call: RALPH NEWTON-WHITE or LYNNETTE DELAHUNT at 598-3321.
JACK WEARS OAK BAY REALTY LTD.

WESTMONT
REALTY LTD.
27 CADILLAC 386-6796

RECREATION PROPERTIES
NOW IS THE TIME to be preparing for next SPRING'S FAMILY RECREATION. We have many waterfront and near waterfront properties for sale located both on SHAWNIGAN LAKE and COWICHAN LAKE. Prices range from $9,500 to $48,500. Most of these offer Excellent Financing and deserve your serious consideration. CALL:
RICK KINNIS RES. 477-9304
JOHN BUNYAN Res. 477-4513
BUS. 386-6796

CORDOVA BAY
5-acre apple orchard fully equipped all trees less than 9 years old. 2-3 acre in Black Berries. Beautiful 4-bdrm. home with view of the bay. Property is completely fenced. A most unique opportunity!
386-3231 BOB KERSHAW 385-1208
BLOCK BROS. REALTY LTD.

SECLUSION
Privately offered — attractive 2 or 3-bedroom home on 1 acre near Shawnigan Lake. Lovely cedars, fenced corral, sound outbuildings. Asking $34,900. 743-5653 or 478-4317. No agents.

NORTH SAANICH 3¼ ACRES. Fully fenced suitable for animals or market garden. Four-bedroom home, garage. Stable, pig pen, chicken house, fruit trees. FANTASTIC ASKING $73,500. IRENE DALZIEL, 388-6231 or 477-6380. Island Pacific Realty.

METCHOSIN: 2 ACRES, ALL cleared and fenced. Ideal for animals, new barn, small comfy home, a new well, lots of water and pasture. Try an offer on the asking price of $59,500. IRENE DALZIEL, 388-6231 or 477-6380. Island Pacific Realty.

253 COUNTRY HOMES AND PROPERTIES

3 ACRES
OLD WEST SAANICH RD.
1100 sq. ft. comfortable country home, 2 bedrooms, large kitchen and L.R., utility rm. and bath. New roof, furnace and carpets. Approx. 1 acre cleared, balance wooded with fruit trees and various outbuildings. Perfect country setting. Asking $61,500. By owner. 479-3939 after 6 p.m.

DEEP COVE
6-month-old ranch style, 3-b.r. home, 2 bathrooms — one en suite. L.R. with floor-to-ceiling stone FP. DR 10'x11½', spacious kitchen with built-in dishwasher. Connecting double garage (Potential rec. room), maintenance free siding, shake roof. $62,500. MLS.
384-8126 JOE HEALD 656 2806
PEMBERTON, HOLMES LTD.

RETIREMENT DREAM
Shawnigan Lake—modern 2-bedroom home on 2½ acres. Privacy, excellent garden, outbuildings, handy access to the lake. Luxurious home, must be seen to be appreciated. Asking $44,900. 743-5653 or 478-4317. No agents.

HOBBY FARM
Approximately 5 acres, in park like setting, 6 miles from city hall. Older 2 bedroom home, horse stable, 2 garages and large chicken house. Price $68,000. For appointment to view phone 479-6838 between 5 and 9 p.m. No agents.

256 WATERFRONT PROPERTIES

SHAWNIGAN LAKE
Commuting distance from Victoria

SUPERIOR SUNNY SANDY BEACH
3 BEDROOMS AND DEN
$65,000
Waterfront home. Protected bay. Permanent residence on a quiet waterfront lane with more year-round homes. Like new. Modern style, imaginative and warm. Cedar exterior. Shake mansard roof. Versatile home. Fits the small and also the larger family. Perfect for retirement. Oil furnace and fantastic fireplace. Professional workshop at the rear. 65'x412' lot, partly treed meadow. Property is one of the best around the lake. Drive up to see it. Phone:
743-5311 — John Ettema — 743-2607
Call Collect
Shawnigan Realty Ltd.

METCHOSIN
Approximately 2½ acres waterfront estate offering seclusion and quiet within 10-mile circle. 3 bedroom, den, 2½ baths, older home of distinct style. Surrounded by informal garden and ponds. 165 ft. of beach looking over Greater Victoria, clear for future home or other potential. $115,000. 478-8495.

DENMAN ISLAND
5 acres with 700 ft. of excellent beach. 2-bedroom home, good water supply, can be developed. Price $79,500. Call Mr. Brother-stop, Goldstream Properties Ltd. 478-6669. Res. 478-6750 anytime.

256 WATERFRONT PROPERTIES

SEVEN FULLY SERVICED LOTS
CENTRAL SAANICH
All services underground paved and curbed. Only twenty minutes to town. Minimum of 8400 sq. ft., some much larger. Short term financing available — vendor will co-operate with developers or builders. For information please call:
ALLAN WESTGATE
386-2111 656-3423
MONTREAL TRUST CO.

New Subdivision at MAPLE BAY, V.I.
40 MINUTES FROM VICTORIA OR NANAIMO

5 TERRIFIC Waterfront Lots only
Example: Exclusive 2.1 acre parcel, 350 ft. waterfront, $72,000

4 UNIQUE waterview lots, only in first phase.
Example: 1.46 acres for $34,000.

Terrific view, southern exposure, lovely trees, city water, paved roads, good terms. Phone 687-2696 weekdays, or 748-1629 evenings.

LANDS END ROAD
Spectacular panoramic view from the 179° of shoreline. Comfortable 2-bedroom ranch-style home of just under 1400 sq. ft., 14 years old, 2 fireplaces, 1½ baths. All appliances are included in price. On the beach is a solid 16'x20' boathouse. Also on the grounds are a 12'x30' storage shed and near new garden shed. An extra special feature for the yachtsmen in the summer offshore moorage. MLS 9774. Priced at $95,000 with terms available.
John Bruce Bus. 656-3928
Res. 656-2023 or 656-6151
Sidney Realty Ltd.

PRICE REDUCTION
Langford Lake waterfront. Large 4-bdrm. house with 1-bdrm. cottage on one lot. Live in one and let rent from othe help with payments. MLS. Now priced at $64,900 and vendor may carry large mortgage.
MARILYN MOORE
478-2482 386-2911
384-2911 JO LENNOX 478-2563
Homefinders, Wall and Redekop
Realty Ltd.

BEACH DRIVE HOME OVER ½ ACRE PRIME WATERFRONT
$195,000
For information on this new exclusive listing call CONNIE REYNOLDS, 384-8001 or Res. 477-8914.
The Royal Trust Co.

ARDMORE WATERFRONT, 100' lot, .67 acres, well drilled. $62,500. 656-5496 or 922-3134.

258 CONDOMINIUMS AND TOWNHOUSES

Talisman
929 Esquimalt Rd.
Open 1 p.m.-9 p.m.
FREE yourself from home maintenance.
TAKE your ease in a spacious apartment. Near city centre.
ENJOY harbour views, spend time in the hobby shop, relax in the sauna-whirlpool.
CHOOSE your TALISMAN condominium home now from
$31,000 - $40,500
J. H. Whittome and Co. Ltd.
706 Fort St., 388-4271
Royal Oak, 479-1667
The Talisman, 384-9125

OAK BAY By the Sea
This brand new, well-built condominium has 2 bedrms., 2 bathrms., costly carpeting throughout, unique kitchen offers eating area and colored appliances, 2 sliding doors leading to huge balcony with some view. Early possession with easy financing. Plus whirlpool and sauna and underground parking. Will consider trades. Asking $56,000. MLS. To view, call
Greta Hofmeister
385-7761 (24 Hrs.) 592-6372 (Res.)
D. F. HANLEY AGENCIES LTD.

BROWN BROS. on LANSHARD
385-8771 (ANYTIME)

2-LEVEL TOWNHOUSE
3 BEDROOMS
Immaculate family home, 1½ baths — attractive living and dining room. Oak floors — Cab. electric kitchen, utility with washer and dryer. Two storage rooms. Sliding door to secluded patio. Swimming pool and all amenities nearby. Good terms available and priced to sell at $32,500. JOE RICKARD or CEC PEARCE
385-8771 anytime.

ONLY $32,500
FOR THIS TOWNHOUSE
Conveniently located close to all conveniences — Ideal for working couple or retireds. This 2-bdrm. townhouse — large dining area — living room with your own private patio large storage area. 1½ baths. Good financing at 9½%. RUTH SALAGA, 386-7911 or 479-5632.
Homefinders, Wall and Redekop

258 CONDOMINIUMS AND TOWNHOUSES

CANADA PERMANENT TRUST
ON DOUGLAS AT FORT

Reduced to $35,900
3-yr.-old, 3-bdrm., 1½ bathrm., 2-storey condominium. Private entrance and balcony. W-W carpet, stove, fridge, washer and dryer. A lovely family home. (M.L.S. No. 9126) BARRY THORNDYCRAFT, 477-8487 or 382-9191.

Retire
To this ground level (no step) bachelor condominium with everything at your doorstep. Beautiful Beacon Hill Park and refreshing seafront walks. Also a bus to town! Move in Now! $28,600 (MLS). MRS. MUSTERS, 382-9191.

Canada Permanent
OAK BAY WATERFRONT
Gracious living in a security controlled building located near the golf course with a superb view of the Straits and the Olympics. This suite consists of three bedrooms plus two baths and private balcony. Also included, stove and fridge. Full asking price of $63,900. For viewing this exclusive please call: HAROLD WHILEY at 592-2798 or BILL MOHR, 598-6716. OFFICE: 598-3321.
JACK MEARS
OAK BAY REALTY LTD.

BURNSIDE GARDENS
GOOD VALUE
A spacious, ground level condominium, has oak floors, 2 bedrooms, living room, dining area, convenient kitchen with fridge and range included, also a self-contained utility with own washer and dryer. Present mortgage to be assumed.
$26,800
STAN WINTERBOTTOM
385-3435 Res: 508-2253
P. R. BROWN AND SONS LTD.

CO-OP APARTMENT
$55,000 — 1,350 SQ. FT.
Two full bathrooms, large living room, dining room, den, galley kitchen, ample storage. Bldg. 19 years old, well cared for and terrific location. Elevator and parking. This is so spacious you'll love it. Please call Roma Nicoll 477-0191 res. 384-4827. The Royal Trust Co., Real Estate Department, 4082 Shelbourne St.

NEW SUITE IN KENSINGTON MANOR
At Quadra and Inverness, 2 bedrooms, 1½ baths, built-in dishwasher, wall-to-wall carpeting, exercise room, swirl pool, sauna, party room, 10½% financing, eligible for government $5,000 second mortgage. Full price, only $31,900. Call Dane Development Ltd., 592-2449.

258 CONDOMINIUMS AND TOWNHOUSES

WESTERHAM
ESTATES LTD.
440-1070 Douglas St.
382-6151

CONDOMINIUM SPECIALISTS
OPEN WEEKDAYS, 2-5 P.M.

COLONY PARK MANOR
Superb construction
Popular St., convenience pools, sauna etc., etc.
$24,150-$28,500

GOODWIN MANOR
Prime Oak Bay!
Luxury 2-bedroom suites
$49,600-$63,400

"BY APPOINTMENT"
RUDYARD KIPLING
Oak Bay — Beach Drive
ultimate luxury!
7th Floor — $69,900
9th Floor front — $75,000

SPENCER CASTLE
Hilltop excellence!
3rd Floor — $57,900

Vendors Will Carry Financing

Call for full details and personal viewing!

JACK DOBSON, 658-8837

WESTERHAM
ESTATES LTD.
382-6151

WESTERHAM
ESTATES LTD.
440-1070 Douglas Street
382-6151
SCARED OF RENTS?
CONTROL YOUR COSTS!
GO CONDOMINIUM!
FROM $50 MONTH!
WITH POOLS, SAUNA
REC ROOM AND
WORKSHOP!
PLUS
SUPER-CONVENIENT
NEAR-EVERYTHING
LOCATION!
ASK FOR COLONY PARK
DETAILS—PHONE 382-6151.

DELUXE OAK BAY MARINA SEAVIEW
For the couple that require the best! Nothing better than this 1190 sq. ft. 1 bedroom de luxe condominium with excellent seaviews from the fifth floor location. 1½ baths, sep. laundry room, super size living room, use of swimpool, sauna, workshop, games room. This attractive building is 1 yr. old. Designed for the discriminatory buyer. $59,500. For appointment to view call:
CLIFF SALMOND
GARDNER REALTY LTD.
385-7721 - 477-3626

CLARENCE HOUSE 139 CLARENCE STREET
THE ULTIMATE IN CONDOMINIUMS
PACIFIC STRATA SERVICES LTD.
386-2437 anytime

Beacon Hill Park, shopping, churches, downtown, that's the excellent location that this one-year-old condominium offers. With southern exposure, two bedrooms, bath and a half, and eleven hundred square feet of unique living, this lovely home offers everything for the discriminating buyer. Be the first to view this constructed condominium, call GERRY DEWHURST at 386-2437 or 477-6040.
PACIFIC STRATA—SERVICES LTD.

MELTON
REAL ESTATE (B.C.) LTD.
912 DOUGLAS ST.
MELTON — BRINGING MORE THAN THEIR NAME TO VICTORIA

LAKEHILL AREA
Lovely 3-bedroom home on 2 levels, 2 baths, wall-to-wall, dining room, living room and storage room. Private patio on sunny side, attractively landscaped. $39,900. To view, please call Mildred Stapells, 386-7551 or 477-4860.

Gordon Head - UVic
3-B.R. TOWNHOUSE
Only $42,500
Owners are moving making available this spacious 3-br. plus home. 1½ baths with full high basement, finished 20x13 Rec. room, utility room and plenty of storage space. Covered indoor swimming pool plus saunas at your disposal. 19.3x11.4 L.R. with F.P., carpet floors throughout, plus 9x11 D.R. off. Master B.R. ensuite, 13.2x11 with large walk-in closet. Large low interest CMHC mortgage. New MLS.
C. A. CLIFF ANDERSON
384-8126 or 477-3994
PEMBERTON, HOLMES LTD.

3 BEDROOM TOWNHOUSE
This end unit townhouse is more like a home than just a unit. The large bright living room is highlighted by a floor-to-ceiling slate fireplace. The dining room adjoins a spacious electric kitchen. It has all the extras: 1½ bathrooms, patio, extra garden space, greenhouse, tool shed and workshop. New MLS listing. $42,900.
385-7721 KENT MACLEOD 385-2016
GARDNER REALTY LTD.

99 YEAR LEASES
Orchard House, 647 Michigan Street. $5,000 down. Balance 10 per cent. Open to view daily 1:30-4:30 except Sunday.
PACIFIC STRATA SERVICES LTD.
386-2437

TOWN HOUSE
This two-bedroom town house, complete with private fenced yard and garden (small), is located within walking distance from shops, buses and recreational facilities. Wall-to-wall throughout. Exclusive listing at $34,000. Existing financing at 9¾%.
KENT MACLEOD
385-7727 385-2016
GARDNER REALTY LTD.

FANTASTIC TOWNHOUSE $34,900
Very large modern 3-bdrm. unit. Close to all conveniences. Playground, swimming pool and a great mortgage. To view, call GERRY FINNIGAN, 388-6231 or 388-4275, Local 2516. Island Pacific Realty.

258 CONDOMINIUMS AND TOWNHOUSES

WESTMONT REALTY LTD.
27 CADILLAC 386-6796

OPEN HOUSE
FRI., SAT.
2:00-4:30 p.m.
No. 16 — 1701
McKenzie Ave.
3 Bedroom Townhouse located close to UVic and K-Mart. Main floor comprises of living room with fireplace, 2 piece bath, kitchen and utility room. Upstairs has 3 bedrooms and 4-pce. bathroom, stove, fridge, washer and dryer included in the Asking Price of $42,900. For previous view call:
BILL SIDHU 477-5382

DELUXE SEAVIEWS CONDOMINIUM
If you want CAREFREE LIVING, you should see this 1,250 sq. ft. luxurious 2-bdrm. suite with two full baths. Steel and concrete construction. Indoor POOL, SAUNA, COVERED PARKING and controlled entrance. Walking distance to PARK, WATERFRONT, SHOPPING and PARLIAMENT BUILDINGS. All kitchen appliances and drapes included in the full price of $61,500.
BILL SIDHU 477-5382

SPENCER CASTLE
LUXURY CONDOMINIUM HOMES
PRICED FROM $57,500
Open Daily
9 a.m. to 5 p.m.
SPENCER CASTLE
2910 COOK ST.
DAYS 384-4013
EVENINGS 598-1060
Proudly presented by
Danzo and Franco Holdings Ltd.

OPEN HOUSE
TOWNHOUSE
SATURDAY 1:30-4:30 P.M.
No. 19-4058 CORNERS PLACE.
North from McKenzie on Borden St., left job on Cedar Hill X Roads, two blocks on left to Corners Place. A very convenient location, less than one year old. A well designed building with a feeling of privacy with 3 bedrooms, large living room, dining room, utility room, 1½ baths, 2 storage rooms inside, 1 storage room outside. Asking price $39,500. For more information please call LEN TAYLOR 384-8001 or Res. 382-9485.

Whyte & Gower
Oak Bay Properties Ltd.
2227 Oak Bay Ave.
592-2407

1115 ROCKLAND AVENUE
OPEN MON.-SAT. 1-4
1 only — 2 bedroom suite. Excellent facilities. $39,000.

TOWNHOUSES
OAK BAY AT TALL
OPEN MON.-FRI. 1-4
SAT., 1-4
3 only — 2-bedrooms. All amenities. $43,500-$45,900.

VICTORIA'S LEADING CONDOMINIUM BROKERS

TOWNHOUSE DELUXE
3 BEDROOMS AND DEN
Well-located quiet area in small complex. Natural fireplace, raised hearth in spacious living room, good dining area in line with living room, 10x14 kitchen opens onto patio. Range, fridge, double stainless steel sinks, 3 excellent bedrooms, master ensuite with dressing area. Lower level has den and family utility rooms. Closed carport. Fenced front yard. Lots of storage areas. Wall-to-wall throughout, drapes, fridge, range, washer, dryer, all included. Priced to sell at $42,900. Good low interest, 1st mortgage can be assumed. Please call Roma Nicoll or John Molyard 477-0191 (24 hrs.). The Royal Trust Co., Real Estate Department.

ONE BLOCK TO DALLAS ROAD AND BEACON HILL PARK
We have just listed a one-bedroom condominium in a much sought after area. $30,900.
For information call
M. Ruddy 656-4089
M. Lawson 385-0592
Park Pacific Investments Ltd.
383-4124

ESEPECIALLY NICE TOWNHOUSE. WALKING DISTANCE TO Woodward's or Woolco. Carpeted living and dining room, convenient kitchen includes fridge and stove. 3 bedrooms, 1½ baths. Lots of storage, beautiful garden completely fenced, private patio. All this and more for $39,000. MLS. TO VIEW QUICKLY CALL IRENE DALZIEL 388-6231 or 477-6380. Island Pacific Rlty.

OAKDENE
710 Lampson Street
20 New Condominiums
11 with 1½ Baths
All 2 Bedrooms
$27,900 to $35,200
Open Mon. - Sat. 1:30 - 4:30
Contact C. E. Brock at 598-3321 or 592-2173
Jack Mears Oak Bay Realty Ltd.

COWICHAN BAY ARMS
SEE OUR DISPLAY AD
FINANCIAL PAGE OF TODAY'S PAPER.

GLACIER DEVELOPMENTS LTD.
990 BLANSHARD 384-7128

FAIRFIELD AREA
One-bedroom suite on 2nd floor. Controlled entry, elevator, ample storage. Close to shopping, downtown and Beacon Hill Park. Wall-to-wall carpet, drapes, stove and fridge included. $23,000. Clear title. Phone 382-3598.

TRADE YOUR HOME
on choice of several 2-bedroom 1½ bath condominium units at reasonable prices. For reliable service call
TED BOWDEN 479-1479
NATIONAL TRUST 386-2961

SPENCER CASTLE
BY OWNER
Large luxury suite, approx. 1400 sq. ft with lovely view, 2 beds, 2 full baths. Clear title. Owner, 383-2689.

258 CONDOMINIUMS AND TOWNHOUSES

EASY FINANCING
2-B.R. with W-W, and F.P. for cold evenings. Sundeck for sunny days with washer, dryer, stove, fridge convenient in your own condominium. A steal at only $38,500. 477-1841 (Mrs) Pat Forbes 384-8359 BLOCK BROS. REALTY LTD.

UNIQUE—NO STEP
1200 sq. ft. vacant 3-bdrm. condominium on Dallas Road. Overlooks Holland Pond with some seaview. 3 outside walls that make it very much like a house. ONLY $13,900. MLS. HAZEL CAMPBELL, 388-6231 or 382-8956. ISLAND PACIFIC REALTY LTD.

1-BEDROOM SUITE IN THE Fairfield area wanted for elderly widow — must be on the ground floor. Cash up to $32,000. If you are considering the sale of your suite, please call J. Murdoch, Johnston and Co. Ltd., 385-2471 or 592-4530.

$5,000 DOWN, BRAND NEW, one-bedroom with sunny southern exposure. Dishwasher, sauna. Elegible for B.C. 2nd. First mortgage at 10½%. Full price $28,500. Private sale. 382-5069.

YOU CAN BUY A SHARE OF apartment block equivalent to a one-bedroom suite, for half the price of a condominium. Only 5 available. $15,500. $10,000 down, 9% on balance. 598-5701.

263 GARAGES FOR SALE, RENT OR WANTED

WANTED: LARGE OR DOUBLE garage in city area. Phone 386-0446 after 5 p.m.

GARAGE WANTED Phone 388-7153

265 HOUSES WANTED TO BUY

Island Pacific Realty
3_0 QUADRA 388-6231

DOCTOR NEEDS
3 bedroom home on full bsmt. with den down, 1 rec room and dining room. Up to $60,000 CASH. Please call OLE KNUDSEN 388-6231.

YOUNG COUPLE
URGENT. Must locate before CHRISTMAS. 3 bedroom home with bsmt. Wanted in good area. Up to $50,000.00. PLEASE CALL OLE KNUDSEN 388-6231.

RETIRED SASKATCHEWAN FARMER
Urgently requires two or three-bedroom home in town. Not too big a lot. Must be in good condition and not over $55,000.00. Cash or cash to mortgage. IRENE DALZIEL, 388-6231 or 477-6380.

SCOTTISH TEACHER
Urgently requires 2-bedroom home in any area with schools and bus transportation up to $50,000 CASH. CALL CHRIS GRIEG 388-6231 or 479-7995.

UVIC PROFESSOR
Requires 2 to 20 acres with liveable house, prefer Saanich Peninsula, but will consider other. Up to $80,000. URGENT. CHRIS GRIEG 388-6231 or 479-7995.

A Special Home
For a special couple — We have searched the market over and have yet to find just the right home for our clients. PERHAPS YOURS COULD BE THE ONE if it is located on a nicely treed lot in one of the following preferred areas: Northridge, Lakehill-Quadra, Gorge Waterway or Saxe Point.
ALSO
A quality SxS duplex in the above areas would be considered. Financing no problem, so if you can help us, please phone in confidence to: GERRIE HUTTON 386-3927 ROSELLE JACKSON 598-1093 388-4271 ANYTIME
J. H. Whittome & Co. Ltd. 706 Fort Street

CASH FOR YOUR HOUSE
INVESTORS NEED HOUSE IN ANY AREA UP TO $35,000 IMMEDIATE DECISION CALL
GLENN NICHOLLS
388-6231 OR
388-6275 LOC. 572
ISLAND PACIFIC REALTY

BUYERS ARE CRYING
For a 3 bedroom full basement home up to $60,000. Character and good neighborhood are essential. Please call me immediately, GLENN NICHOLLS 388-6231 or 388-6275, Local 572. ISLAND PACIFIC REALTY.

HAVE TWO BUYERS
who require homes in the $35,000 range. Any area. If you want to sell your home I'd appreciate your call. BOB KOHLRUSS Res. 479-5971 or 388-6231. ISLAND PACIFIC REALTY.

WANTED
Will pay cash or cash to mtge. for 2- or 3-bedroom home in good area. Not over 20 years old. Quick decision. Call:
386-7521 DEL HOEGI 383-0516
BOORMAN INVESTMENT CO., LTD.
1111 Government St.

WANTED
OLDER HOME WITH APROX. THREE ACRES. IF IT NEEDS FIXING UP THIS WOULD BE SATISFACTORY. CALL:
385-7721 HAROLD WARE 598-4358
GARDNER REALTY LTD.

YOUNG CARPENTER WOULD like small house that he can repair. Any area. Low downpayment, good monthly payments. Lets make a deal. Call Don Robertson, City Trust, 477-9551, anytime.

RETIRED COUPLE ARE LOOKING FOR 2-BEDROOM HOME IN NICE AREA. PLEASE CALL HAZEL CAMPBELL, 382-8956, OR ISLAND PACIFIC REALTY, 388-6231.

PRIVATE, WANT OLDER HOME, will pay cash, condition not essential. 479-2209.

268 LISTINGS WANTED

SHAWNIGAN REALTY LTD.
Shawnigan Lake 743-5311

LIST YOUR SHAWNIGAN LAKE PROPERTY WITH
743-5311 John Ettema 743-2607 Call Collect

URGENT
UPLANDS HOME WANTED BY OVERSEAS EXECUTIVE Call NORMAN ROSS at 382-6151
WESTERHAM ESTATES LTD.

Out of Listings
Are you thinking of selling your home, your apartment block or your business? Would you like some help from a professional realtor? If this be the case, please give me a call at anytime.
SHEILA PEPIN
385-7761 (24 Hrs.) 388-6176 (Res.)
D. F. HANLEY AGENCIES LTD.

LIST WITH US
We need you and you need us to handle the sale of your property. For a quick and honest valuation, just give us a call.
386-3231 RUSS FITZSIMMONS
477-2412 ROY ELDRIDGE 477-6735
BLOCK BROS. REALTY LTD.

ROBERTS INVESTMENTS & MANAGEMENT LTD.
702-1175 Douglas St. 388-6691

271 LOTS FOR SALE

FULLY SERVICED BUILDING lot, Glanford area, $18,900. 658-5133.

BRENTWOOD. 3 CHOICE 70X120' lots. $18,000 each. 652-3476.

271 LOTS FOR SALE

CANADA PERMANENT TRUST
ON DOUGLAS AT FORT

Whiffin Spit
2 beauties — 1 at $17,500 with Sooke Harbour view and the other on the Spit Bluff for $19,900. (MLS). GRAY LAITE 656-5267 or SID HASLAM 477-1994 or 382-9191.

Must Sacrifice
Fully serviced lot at the foot of Mt. Douglas. Located on Elnido Crescent off Shelbourne. (MLS No 8793). BARRY THORNDYCRAFT 477-8487 or 382-9191.

Canada Permanent

LOVELY UPLANDS
Gently sloping cleared 100x200 ft. lot with tall shade trees in Victoria's prime residential area, an unbelievable paradise close to all amenities but with the atmosphere of secluded, gracious living. You can purchase this property for
$48,900
Don or Madge Robbins, 384-9335 or 384-9072

CHOICE ARDMORE
Beautifully treed lot with 140 ft. frontage and 300 ft. deep, situated on Braemar Road, an area of lovely, well-kept homes and close to the beach and Golf Course. For the purchase price of only $28,500, you could be all set to build your dream house in one of B.C.'s most desirable areas.
Donor Madge Robbins 384-9335 or 384-9072 Res.

david burr ltd.
655 FORT ST. 384-9335

1.49 ACRES
CENTRAL SAANICH
$24,500
City water and perc tested. Ready to build on. Good arable soil. An excellent investment. MLS.
IAN BOORMAN 386-7521

½-ACRE SEAVIEW LOTS
Very nice treed lots in an area of quality homes on Bourne Terr. On city water and perc tested. $25,000 with builder's terms.
IAN BOORMAN 386-7521
BOORMAN INVESTMENT CO., LTD.
1111 Government St.

PRIME LOTS
1—Uplands — 138x90 on cul de sac opposite the park. $39,900.
2—Rockland — 13,000 square feet located on Pemberton Road and featuring a ready-made garden. $32,500.
3—Central Saanich — (Two properties side by side) 2.59 and 2.93 acres located on the west side of the Peninsula just three miles past Brentwood. Beautifully treed, $40,000 and $45,000. For further information please telephone: PETER NASH at 598-3321.
JACK MEARS OAK BAY REALTY LTD.

BRENTWOOD BAY
Large cleared level lot on sewer and water lines. Close to school and shops. Price $20,000 or offers.
385-3435 AL VICKERS 652-2257

—P.R.B.—

NORTH SAANICH ARDMORE
Approx. 1-acre treed secluded land in area of lovely homes. Near golf courses and the sea. Asking $25,000. — Terms.
385-3435 AL VICKERS 652-2257
or
385-3435 JOHN EVANS 477-4452
P. R. BROWN AND SONS LTD.

BROWN BROS. on LANSHARD
385-8771 (ANYTIME)

NORTH SAANICH
A beautiful treed ½-acre lot with country views. Close to schools, shopping, 2 golf courses. Cleared building site, water meter installed. Asking $21,000. JOE RICKARD, 385-8771 anytime or res. 656-1628.

WHIFFIN SPIT ROAD SOOKE
Where can you find good lots under $14,000 serviced with paved road. Hydro, water. Level ½ acre lots. Anxious to sell. Try a reasonable offer. Phone
E. W. PROKOSCH
386-2111 477-2194
MONTREAL TRUST CO.

OCEAN FRONT BUILDING LOTS
Two lots to be sold as one parcel. Esquimalt waterfront lot approx. 11,000 sq. ft. and adjoining beautifully treed seaview lot 60x135. For more info. please call:
MRS. GISELE SAMEC
386-7521 382-8743
BOORMAN INVESTMENT CO., LTD.
1111 Government St.

NORTH SAANICH HALF ACRE
Choice lot on the East Saanich Road. Short distance to airport and Sidney. Piped water plus well water. Passed perc test this year. Good building location affording a pleasant outlook. Priced at $22,500.
John Bruce Bus 656-3928
Res. 656-2023 or 656-6151
Sidney Realty Ltd.

NORTH SAANICH
Fine, treed, 2-acre lot on the high side of LANDS END ROAD close to the marinas. Ample road frontage, on municipal water. Sound value at $32,500. MLS. Call
384-8126 G. PERODEAU 656-4525
384-8126 JOHN BELL 477-2562
PEMBERTON, HOLMES LTD.

2 ACRES
$18,000
and up. I can show you a good selection of 2-acre lots in the Metchosin area, also smaller ones.
JO LENNOX
386-2911 or 478-2563
Homefinders, Wall and Redekop

FAMILY HOME
Stucco, 3-bdrm. house situated near Mayfair shopping area, full bsmt., auto hot air heating. Absentee owner wishes quick sale. Only $32,500. Contact
386-3231 ELMER BRYAN 386-7629
BLOCK BROS. REALTY LTD.

CORDOVA BAY RIDGE
2 lots — 2.75 acres each total approx 5½ acres. (Wesley Rd.). Prime area, large native trees, some timber, city water, MLS. To view this terrific property call:
386 2111 D. BECKNER 477-4994
MONTREAL TRUST

$4,500
Treed, view lot for sale. "Unbuildable" now but excellent holding property, Gillie Road. MLS. Please call D. M. (Doug) MacKillop at C. N. MONTAGUE CO. LTD., 384-9318 (office) or 384-0308 (res.)

GLANFORD
3 level building lots, serviced, good location, lose to school. Sized 50'x120' and 60'x100'.
477-1841 CLIFTON MAK 384-5947
BLOCK BROS. REALTY LTD.

ESQUIMALT LAGOON
Beautiful seaview lot, across the street from boat ramp. Price $22,500. Call Mr. Brotherston, Goldstream Properties Ltd. 478-6669 or res. 478-6750 anytime.

METCHOSIN
2 acres of beautiful firs, practically level lot on hydro. Easy access with frontage on 2 full streets. Private. $25,000. 384-3474, 382-4179.

BY OWNER, HALF ACRE building lot, save $1000, reduced firm price: Now $20,900. One mile west of Royal Oak Centre, on West Saanich Rd. Phone 658-5415.

SHAWNIGAN LOT, QUIET AREA, hydro and water. Will build your custom home. Victoria Press, Box 131.

LARGE TREED LOT, CADBORO Bay district. Offers. 477-2551.

271 LOTS FOR SALE

Salesman on Site Saturday, 2-4 p.m.
CORNER OF MADRONA AND DOWNEY ROADS. THREE WATERVIEW LOTS OVER HALF ACRE, SITUATED ON THE SUNNY SIDE OF SAANICH PENINSULA OFFERING BEAUTIFUL VIEWS OF SAANICH INLET AND THE MALAHAT, NEAR BEACH ACCESS. PRICED FROM $21,300. R. JOHNSON OR W. MICHAELS, 382-4251 ANYTIME.

ONLY $15,000
TWO-ACRE LEVEL LOT PARTLY TREED AND GOOD SOIL. THERE IS A TROUT AND SALMON SPAWNING CREEK BACK O FTHIS PROPERTY. CLOSE TO THE CITY MAKES IT IDEAL FOR PERMANENT HOME OR A WEEKEND HIDE-AWAY.
R. JOHNSON, OR W. MICHAELS
RITHET AGENCIES LIMITED
714 FORT STREET

LARGE VIEW LOT
10,000 SQ. FT.
FULLY SERVICED
LOOKING OUT FROM TURGOOSE POINT OVER HARO STRAIT TO JAMES ISLAND — THE VIEW IS SPECTACULAR.
Asking $25,000
CALL GORDON STEVENSON British American Realty Ltd.

LOTS OF LOTS
DEEP COVE: Treed ½ ac., quiet and secluded $20,000
DEEP COVE: 1¾ ac., level and cleared $26,000
ARDMORE: ¾ ac., lightly treed, close to golf clubs $27,000
SIDNEY: 50x120, commercial. Cleared, ready for building $27,500
CURTEIS POINT: Almost ½ ac., treed seclusion, magnificent sea view $35,000
All these Lots on MLS
656-4000 K. DROST 656-2427
SAANICH PENINSULA PROPERTIES LTD., SIDNEY

MELTON
REAL ESTATE (B.C.) LTD.
912 DOUGLAS ST.
MELTON — BRINGING MORE THAN THEIR NAME TO VICTORIA

Building lot on sewer and water. Brentwood Bay area, corner of Bickstan and Columbia. Asking $17,000.
Paul Smith 383-6905 Roy Nielsen 386-9046

2 CHOICE WATERVIEW LOTS
Norris Road off Madrona Drive.
1.78 ACRES each.
Reduced to $34,000 and $36,000 each.
New MLS.
JOHN MORRY 384-8001 or 592-9770
The Royal Trust Co.

COLWOOD
70x150
Ideal building lot with 2-car garage. Close to schools. In area of modern homes. Asking $19,000.
and
SEAVIEW—$16,000
Attractive treed rocky lot approx. 18 miles from city. MLS 9103.
388-4271 SHIRLEY WILDE 478-2459
388-4271 RUTH LUKAITIS 477-5306
J. H. Whittome and Co. Ltd.

DE LUXE LOTS
Parklike, completely serviced, municipal water, storm and sanitary drains, full-length closed-in culverts. Electricity, phone, school, transportation and shopping. Close to Brentwood Bay on Marchant Road. Price $22,500. Terms available. Lots 90 feet wide, over 10,100 square feet each.
CALL FRED MARCONI
MARCONI REALTY 386-3941

2½ ACRES
Nicely treed with a view of Sooke Basin. Close to beach. Asking $22,500.

ALL SERVICES
Nice treed lot in best part of Sidney. Asking $18,000.
388-4271 I. G. LIDSTONE 477-6450
J. H. Whittome and Co. Ltd.

BUILDING LOT COUNTRY SETTING
On water and hydro, parkland with creek at bottom of property. New Exclusive at $17,500.
385-7721 KENT MACLEOD 385-2016
GARDENER REALTY LTD.

LOTS
Two building lots, 51x98, Oak Bay border. Price $24,900 each. No. 9267.
Commercial lot in Courtenay, B.C., $29,900. MLS.
DONNA VALIKOSKI 384-2057 or
MARY McGUIRE 479-7668
385 8784
Douglas Realty Ltd.

UPLANDS
Best buy on the market. $39,900 asking price. For full information contact
MRS. O. ZACHARY
386-7521 or 592-2265
at anytime
BOORMAN INVESTMENT CO. LTD.
1111 Government St.

BUILD
Way up in the tall firs or lower down on the grassy bank on this choice 2 acre lot in Metchosin. Partly fenced; driveway roughed in. New MLS. Asking $25,000 and vendor may carry some.
386-2911 JO LENNOX 478-2563
Homefinders, Wall and Redekop

BUILDING IN SPRING?
We have just reduced this full, serviced 62x120 ft. building lot in a Duncan subdivision to $11,500. Well located, area of new homes.
NINA or BOB STEPHENS
386-2911 or 479-5463.
Homefinders, Wall and Redekop

CHOICE BUILDING LOT 95X133 in high Broadmead. Beautifully treed, seaview from top of lot. Asking $32,000.
DAVID BILLINGHAM
BAYSHORE REALTY LTD.
388-6424

$16,500 AND UP
With access to Glen Lake, quiet area, lots of trees, will build your custom home. Mortgages arranged. 478-6268.

ARDMORE
Enjoy the seclusion of Ardmore. Build your home on this excellent .86 ac. treed lot. MLS.
382-5171 JACK COOKE 477-4842

LARGE LOT NEAR CEDAR HILL golf course, serviced, treed, quiet, convenient location. Phone 477-6807 after 5:30.

LANGFORD. GOOD BUILDING lot. $15,000. Metchosin, 2 acre building site, driveway cleared. Water and light. $19,500. 478-4452.

½-ACRE, TREED LOT WITH water, perc tested. Located on Derrick Road, in Deep Cove. 477-4674.

GORDON HEAD
Parkside Drive, serviced ready to build, $21,900, or will build for client Cottyn Const. Ltd., 478-3706.

SOOKE SEA VIEW
Lots reduced to $13,500, on water, hydro, cable and phone. Close to schools. 642-3732.

LOT FOR SALE, FULLY SERVICED, close to schools and transportation, shopping. 60x120'. $17,000. 478-9804.

BRENTWOOD
2 serviced lots, excellent soil, fruit trees. $20,000 and $20,500. 652-3428.

LOVELY CORNER LOT IN LAKE hill, 70x120, $21,900. 386-7097.

WILLIS POINT — ½ ACRE, treed, $18,000. 477-2320.

271 LOTS FOR SALE

LAND!
Thinking of building? Don't wait until spring; the land is available now at a price you can afford! New listing of 1.25 acres in Highlands with hill and valley views. Corner lot with roughed-in circular driveway. $18,000. Vendor will carry $9,000 at current interest rate. 2 acres in Highland, nice views. $18,000. 2 acres in nice area of Sooke. Level lot. Good soil with building site cleared. Reduced to $19,900. 2 acres — Metchosin. Views from rear of property. In cul de sac in area of executive homes. $25,000. Vendor will carry $15,000 at current interest rate. Full details with:
386-3231 OLIVE WEBBER 478-7733
BLOCK BROS. REALTY LTD.

DUPLEX LOT
Large 100'x100' lot private driveway. Excellent lcation. Ready to build on. Fully serviced. Plans approved. Perfect for strata-title. Only $23,500.
384-8126 JACK COLWELL 385-3018
PEMBERTON, HOLMES LTD.

273 PROPERTY FOR SALE

Western HOMES LTD

MILL BAY 1.64 ACRES $19,900
HIGH ARABLE LAND, MOSTLY ROLLING MEADOW WITH SOME TREES AND A BEAUTIFUL VIEW OF THE VALLEY. ADJACENT TO THE PROPOSED INDOOR RIDING ARENA. GOOD LOCATION FOR HORSE LOVERS! (8457).

SHAWNIGAN 1.63 ACRES $19,900
FANTASTIC CORNER LOT, NICELY TREED AND RECENTLY PERC TESTED. DON'T MISS THIS!!!

FOR FURTHER DETAILS ON THESE PROPERTIES, CALL NOW
Jack Davis
386-3494 (24 Hrs.)

SHAWNIGAN LAKE
Commuting distance from Victoria

Lakeview building lot on water. Perc. tested. $11,800.

½-Acre building lot in Mill Bay. $12,900.

Choice 5-acre lot. Level. Partially treed. On quiet road in Mill Bay near the ocean. $43,000. Very good.

1-acre lot on the Shawnigan-Mill Bay Rd., $16,000.

Waterfront ¾-acre treed lot. Quiet and secluded spot. Open to offers.

1¾ acre treed lot, near Cliffside school. $13,900.

60'x120' building lot. Needs fill. $7,900. Suits mobile home.

2 acres, level, cleared meadow. Subdividable. $24,000.

743-5311 John Ettema 743-2607
Shawnigan Realty Ltd.

TERRIFIC LAND
8.09 Acres
10.62 Acres
8.73 Acres
These 3 separate parcels are part of the old Layritz Nursery on Wilkinson Rd. and can be purchased in one piece or separately at an asking price of $10,500 an acre. Owners will consider a 5-acre subdivision. Call Jim Ranson of Westgate Realty for more information 388-9941 or 479-5910.

BEAUTIFUL 2 ACRES ON HILL overlooking Barclay Sound. Your own haven on Pacific Ocean. Anchorage for yacht 1300' waterfront, complete privacy. Utilities available. Caretaker on request. Asking $85,000. Reply Victoria Press Box 104.

$6,000 DOWN
1.7 acre, Nanaimo area. 500 ft. paved frontage, with subdivision potential. Older house suitable for remodelling with well, hydro, septic field installed. $19,900. Owner will finance remainder, at 11½%. 245-3698.

SEAVIEW WILLIS POINT
Approximately ½ acre, nicely treed. 158 ft. road frontage $16,500. 652-2965.

LAND ASSEMBLY
18,000 sq. ft. R3 zoned, 120 feet from Dallas Rd $126,000.
THE ZIEGLERS, 592-1768
CANADA TRUST, 382-5171

METCHOSIN 2.02 ACRES, WELL treed in area of quality homes, excellent building or holding property. $25,000 phone 478-5309.

50 ACRES. 30 MILES northwest Victoria. Some clearing. Well. Choice building site. 38?-999?.

11½ ACRES, $3000 PER ACRE. S?ile circle, 9% financing. 598-5701.

274 PROPERTY WANTED

ALL CASH
for a 2 or 3 bedroom home. Wanted in the FAIRFIELD area only. Older home OK. Urgent request from anxious Vendor. Please call MARGARET JOHNSTON 384-8001 or Res. 479-1589. The Royal Trust Co.

CASH
For lots or acreage, phone Kasapi Construction, 386-6191.

GOOD BUILDING LOT WANTED at reasonable price, phone 479-6937.

280 ACREAGE FOR SALE AND WANTED

CASH FOR ACREAGE
Investors will look at any proposition on Saanich Peninsula or this side of Nanaimo. Large or small. Call GLENN NICHOLLS OR GERRY FINNIGAN, 388-6231 or 388-6275, LOCAL 572 or 2516. Island Pacific Rlty.

16.6 ACRES
Beautiful trees and views overlooking Elk Lake and Gulf Islands — fronts on two roads — priced to sell $135,000 MLS
479-1667 BRIAN BROWN 386-1234
J. H. Whittome and Co. Ltd.
Royal Oak Branch

8.89 ACRES
Royal Oak, build your new home on this lovely land with a nice view, good agricultural land, some trees. Good schools and a shopping centre are nearby and convenient access to main roads. M.L.
STAN WINTERBOTTOM
385-3435 Res: 598-2253
P. R. BROWN AND SONS LTD

SAN JUAN ISLANDS
ORCAS ISLAND
15 Acre portion of old homestead. Fascinating marine and pastoral view. Pasture, good farm land, woods. $29,500. Good terms.
ORCAS ISLAND REALTY
Box 171, Eastsound, Wa. 376-2545

14 ACRES
Tremendous holding property possible future subdivision. Level, clear and arable.
386-3231 LARRY WAGNER 592-0121
386-3231 WILF WEICKER 598-1649
BLOCK BROS. REALTY LTD.

10 ACRE LOT
Very secluded and well treed, last lot on Viaduct Ave. (off Interurban Road.) offers to $48,500. Phone 748-1448 (Duncan) between 6 p.m. and 8 p.m.

2 LOVELY ACRES
Attractive white siding, 3-BR bungalow. Sep. workshop. Hot water heat. Close in. Asking $69,500. John Bishop Ltd. 384-0581 (24 hrs.)

280 ACREAGE FOR SALE AND WANTED

7.5 ACRES
Beautiful home, 4 bedrooms. — 2 bathrms. — 2 floor to ceiling fireplaces; hardwood floors. Dining room off the living room. Mud room with sink at the back door. Utilities down — excellent pumping service — 300 gal. per hour well — creek through property 3 acres cleared — extra large barn fenced corral — $122,000.00.

12 ACRES
The last farm on a no through road — well fenced — approx. 7 acres cleared. A real farm. Home has room for further development. A barn and workshop. Good horse or cattle land — flat and excellent for vegetable garden. Creek on the property. Quiet area. $100,000.00.
382-5171 THE ZIEGLERS 592-1768
Canada Trust Co.

RURAL PROPERTIES
1—Two 10-acre treed parcels on Malahat Drive with superlative unobstructed views down Finlayson Arm. Asking $35,000 each. MLS 8979.
2—10.3 acres off Munns Rd. in Highlands for that secluded building site. Asking $45,000. New MLS.
3—11.22 acres prime agricultural property. Flat, cleared and partly fenced. Asking $125,000. New MLS.
DAVID BILLINGHAM
388-6424
BAYSHORE REALTY LTD.
512 Fort Street

GLEN FOREST WAY
HAPPY VALLEY, 2.14 acre lot. Only $21,500. Beautifully treed building site with natural rocky out cropping to provide you the degree of seclusion and setting you may want for your new home. Reasonable down payment to easy long term mortgage. New MLS. For drive-by or extra information please call
384-8126 C. ANDERSON 477-3994
384-8126 MR. GREENE 385-0795
PEMBERTON, HOLMES LTD.

WESTERHAM
ESTATES LTD.
440 - 070 Douglas
382-6151

LAND BARGAINS!
4.6 ACRES
ONLY $27,500
REASONABLE DOWN PAYMENT
—Treed, near level, near sea,
—paved road East Sooke.
Details, JACK DOBSON 658-8837

6.4 ACRES
Of good growing land, 2 plus 1-bedroom home, all rooms large, double garage. Barn, greenhouse, fenced. On Saanich Peninsula. Priced at $89,500. 384-8001, BUD ZUCK, 598-7215, The Royal Trust Co.

9¼ Per Cent
FINANCING
available on this choice 10 ACRES on Prospect Lake Road. Build your dream home amongst the tall trees. Varied terrain with some rocky outcroppings and possible pasture. $20,000 down and vendor may carry balance.
386-2911 MARILYN MOORE 478-2482
386-2911 JO LENNOX 478-2563
Homefinders, Wall and Redekop

DASHWOOD REAL ESTATE
(Qualicum) Ltd. 752-9266
Parksville — Qualicum Specialis'

285 UP-ISLAND PROPERTIES

VANCOUVER ISLAND
BUY LAND TODAY
FROM $100 DOWN — $100 MONTHLY
PRICE FROM $8,000
NANAIMO OR WEST COAST

A—Choice building lots in Nanaimo area with water for $1500 down, $100 monthly. Price $11,900.

B—West Coast lots close to Long Beach, treed and 5-minute walk to ocean. $800 down, $72 monthly. Sewer, water, hydro and paved road

C—Five acre parcel West Coast—500 ft. of sandy beach. Price $69,000.

D—Mobile Home lots—Nanaimo area from $7950. Paved roads, hydro and city water.

E—Three-quarter acre treed—paved road, Nanaimo. $9500.

F—Half-acre view lot — $11,000. For brochures and information phone or write Peter Kloosterboer personally, Box 518, Nanaimo, B.C. Telephone days 754-2311, evenings 758-7771 Collect.

LAKE COWICHAN AREA
5 lots, each 50x210, 3.3 miles from Youbou Mill. Access to Lake Cowichan is close by. Asking price is $6,000 each with built-in financing.

Also in the same area, new log cabin with 2 lots included in the asking price of $28,000. Both lots are 50x210.

7 acres of treed property in an area just starting to build up. Public access to the lake is just down the road. Would make an excellent home site with privacy. Asking price is $22,000.

For further information on any of the above, please give me a call. SHARON DAVIS at 749-3936 (residence)

G. K. SCHMIDT REALTY LTD.
470 TRANS CANADA HIGHWAY
DUNCAN, B.C.
Tel. 746-6135

WATERFRONT DENMAN ISLAND
$19,900
Just what the doctor ordered — peace, fresh air, sunshine. 1 acre with 427 feet of waterfront. Walk the beach, pick oysters, enjoy the views. You need only $10,000 down, owner will finance balance. Make an offer today.
K. O. MOORE
385-3435 385-4227
P.R. BROWN AND SONS LTD.

COWICHAN BAY SEWERED LOTS
New development, 20 treed lots, walking distance to Marinas in Cowichan Bay. Fully serviced including sewer and water. Hurry for best choice. Reasonable priced at $12,950. Call GEORGE CHAN, 384-9955 or Res. 477-3178. Mayfair Realty.

COBBLE HILL
3½ acres of level property, lots of Arbutus and Fir trees. A beautiful home site. Priced at $22,000 with some terms available. For details and to view contact Walt Hearn, 748-8186 or eves. 743-2479.
ASTRO REALTY LTD.
427 Canada Ave.
Duncan, B.C.

QUALICUM LOT
Flat treed lot just steps from golf course and 2 blks. from beach. $14,000. For further information call DAVE MARSHALL, 386-2955 or res. 656-2056. Mayfair Realty.

ACREAGE—PRIME LOCATION
2 acres of prime residential property, Quamichan Lake view. Paved road, lake access. Natural state. Bargain at $29,500. Phone 748-1602 Duncan.

MACAULAY ROAD COURTENAY
1.70 Acres $7,500
8.02 Acres $20,000
Signs on Property
TED BOWDEN 386-2961
NATIONAL TRUST VICTORIA

MILL BAY — SEA VIEW
5 acres, 1600 sq. ft. basement home. Clear title. Asking $81,500. ½ cash. For information write P.O. Box 1662, Victoria, B.C.

THREE ACRES WITH GOOD subdivision potential on Bagshaw and Stanford in Parksville, $59,000 F.P. Terms. Phone owners at 736-6910.

LADYSMITH
2 bedroom house, beautiful view, large lot, close to everything. $22,500. Phone 245-4330.

285 UP-ISLAND PROPERTIES

CANADA PERMANENT TRUST
490 Trans-Canada Hwy.
Duncan, B.C.

EXCEPTIONAL SMALL FARM
12 acres of level pasture land. Post and rail fenced. Comfortable 2-bedroom home. 3-car garage, 2 outbuildings. $110,000. To view call JACK BAILEY, 748-2105 or 746-6589.

HIWAY MOTEL WITH SEA VIEW
Situated on trans-Canada, 3.6 acres, loads of room for profitable expansion. Call JACK BAILEP, 748-2105 or 746-6589.

ACREAGE NOT IN LAND FREEZE
1—Over 16 acres, part treed, part clear. Approx. 500 ft., frontage on paved road, 6 miles out of Duncan, $38,500.
2—One other parcel over 23 acres, all treed, also 500 ft. roadfront on paved road. $47,000.

BUSINESS OPPORTUNITY
Cafe-restaurant with beer and wine license. 5,000 ft. on main floor and 2 self-contained suites up. In centre of town. For information on all the above call L-S ART DE WIT.

The farm and acreage specialist, 748 2105 or 746 5402.

SEAVIEW HOME
Saltair, Ladysmith, Van Is., 1,300 sq. ft. on the main floor, 950 in basement, 3 bedroom on the main, 2 in basement. Seaview from the large living room, kitchen and dining room. On municipal water, 1 block off the salt water, so you can see the whales having a whale of a time. $48,000. Call ART DE WIT, 748-2105 or 746-5402.

PARKSVILLE
12 acres, sub-divideable, community water, 900 ft. creek frontage, 2 miles out. Call ART DE WIT, 748-2105 or 746-5402.

CANADA PERMANENT TRUST
150 STATION STREET
DUNCAN, B.C.

5 ACRES, SAANICH
Ideal for a family desiring a horse, beef or ? good garden acreage plus small orchard. Comfortable 3-bedroom home plus 1 bedroom cottage. Small barn, chicken house, tool storage and pump house, plus municipal water. Full asking price $85,000.

1.35 ACRES DUNCAN
Quiet and private setting with two-bedroom house. Garage and storage, greenhouse, barn or workshop. Municipal water plus wells. Fruit trees and good garden area plus room for beef, horse etc., full asking price $49,900.

COUNTRY RETREAT AT COWICHAN BAY
Modern 3-bedroom full basement home in a beautiful setting of over 8 acres. Good barn is on this property as well as a chicken house. Priced at $108,000. Try the new farm credit act for this desirable property. MLS.

TOP VALUE —2 ACRES
In country property is yours in this 4-bedroom ranch style home only 2-years-old. Lots of room for the family and even a horse or two. But LOOK here is the good part. Try your down payment and vendor will carry 1st mortgage at only 9 per cent interest. Fridge, stove and dishwasher may be included in price of $63,500.
Gary Sutherland 748-8810
Robert Swanson 746-6860
Office 746-5171

H. W. DICKIE LIMITED
70 Government St.
Duncan, B.C.
"We Sell the Island"

8.9 ACRES OF "Money Producing Land"
DUNCAN AREA
Ideal for market gardening, nurseries, small poultry or beef farm or just a country estate for a few of your race horses. Large "cosy" family home and new 1-bedroom cottage now renting. Excellent outbuildings, machine shed, barn, workshop, storage, greenhouse, 2 water systems. Asking $85,000 and vendor will carry approx. $35,000 M.L.S.

NEW SUB. SPANISH DESIGN
3-bedroom, full basement, fireplace up and down, W-W throughout. Double carport, cement drive, superb view of farmlands and sea. 6 miles to Duncan, 20 miles to Victoria. Asking $52,700 and it's "brand new." MLS.

LAND
(A) Waterfront — .97 acre "Green Point" across from Cowichan Bay, both salt and fresh water frontage and lot in natural state. Well and power on site. Asking $38,500 with terms. Excl.
(B) 5 acres plus, Cobble Hill — excellent building sites. ALR and reasonably priced at $25,000. Excl.
(C) 13.8 acres Fairbridge district, within 5 miles of Duncan. A very interesting property at $42,000. Excl.
(D) Approx. 8 acres Pollock Road, Duncan, out of ALR. Good sub. potential with gravel on site. Asking $39,500. Phone MRS. PAT DOUGAN, 743-2557.
Homefinders Wall and Redekop
468 Trans Canada Highway
Duncan 746-4154

MELTON
REAL ESTATE (B.C.) LTD.
912 DOUGLAS ST.
MELTON — BRINGING MORE THAN THEIR NAME TO VICTORIA

2.73 ACRES
Full basement home. 3 bedrooms up and 2 down with:
1. For the family — swimming pool, rec. room, double carport and garage, remote rotary T.V. antenna.
2. Large fenced paddock for the horses, cows, sheep?
3. Fruit trees and vegetable garden for the table, freezer and cannery. All this is only 40 minutes from downtown Victoria for $69,000. New MLS. PHONE NOW. Harry Gray, 652-1661 (24 hrs.)

THE CEDARS 380 Brae Rd. Duncan
Excellent financing as low as 9⅞ per cent interest if you qualify on these 1, 2 or 3-bedroom self-owned apartments. All have W-W carpet, drapes, stove and fridge. Close to all shopping. Priced from $19,000. For appointment to view phone 748-2397.

Commercial Property
in strategic location — close to proposed new shopping centre — large building with 4 rentals on lease — excellent investment at $175,000. Call Charlotte Willis at 338-8962, Courtenay Realty Limited.

DENMAN ISLAND, SEMI-WATERFRONT ½-acre with professionally built cabin suitable for all seasons use, on reliable water supply. $19,500. 335-2262.

EAGLE REALTY LTD.
Box 1060 Parksville, B.C.
Telephone 248-6191
743-2387

285 UP-ISLAND PROPERTIES

NEAR COURTENAY
ISL. HWY., ROYSTON
HOME and REVENUE
MAIN FLOOR—Large L.R. (Fireplace), D.R., Mod. Kitchen, 3 Bdms.
SECOND FLOOR—S-C Two bdrm ste rented at $125.00 month.
BASEMENT—S-C Two bedrm ste. rented at $115.00 month.
This MLS offering has many good features, incl. oil and elect. heat, carpeting; fruit trees; one block from ocean. F. P., $58,500. Please call Bob Carter, Johnston and Co. Ltd. 385-2471, 588-6143.

FOR SALE BY OWNER, SMALL farm in Coombs, approx. 5 acres, with newly decorated 2-bedroom house, cottage, garage, workshop, barn and chicken coop. Nicely landscaped. Fenced and cross-fenced, with lots of fruit trees. 3 acres cleared and approx. 2 acres wooded, good well and new septics. House is over 1400 sq ft with extra large rooms, a full stone fireplace and large attic. $49,500 or offers. For appointment to view call 248-9977.

BY OWNER, 4½ MILES NORTH of Duncan, approx. 24 acres with an established 10 year farm business on corner of Trans-Canada Highway with 1330 ft. frontage and Mays Rd. with 800 ft. frontage. Zoned mostly agriculture, ideal for large greenhouse complex with upland soil. Property fenced and cross fenced. Power, municipal water available. Large irrigation pond on property. Modern 2 bedroom, full basement home. Clear title. Phone evenings 746-7262.

CHOICE BUILDING LOT IN THE heart of Parksville with only $2,500 D.P. Fully serviced and not too far from the beach on McKillop Dr. Schuster Real Estate Co. 684-8613.

AROS ROAD-CHERRY POINT
8-10 acre, seaview, treed, $18,000. Negotiable. Phone 746-7863.

HOUSE ON THREE ACRES IN Courtenay. Phone after 6, 642-5045.

290 FARMS FOR SALE AND WANTED

HOBBY FARM CLOSE IN
The perfect combination of beauty and utility all wrapped up in a neat 2.49 acre package awaits the discerning buyer. If you love animals, have children and desire some privacy give me a call for the facts. CONNIE REYNOLDS, 384-8001 or Res. 477-8914, The Royal Trust Co.

293 GULF ISLAND PROPERTIES

SALT SPRING
2.62 acre lot with well and hydro. Terms — $20,500. ½ acre building lot, village of Ganges — $11,900. 2.08 acre high secluded ocean view lot asking — $24,500.

PENDER
Bungalow 1026 sq. ft. 3-bedrooms, on one acre with view of Browning Harbour close to beach and marina, asking — $39,500. 4 lots of 10 acres each asking — $32,500. Many serviced lots from — $5,500.

For details of above property or to list your property for sale on the Islands please call:
Victoria: HERB SMITH, 386-1713 (24 hrs.)
Salt Spring: DALE NEILSON, 537-5541
Vancouver: JIM LEAKE, 943-7862
MONTREAL TRUST CO.

GABRIOLA ISLAND
$2000 DOWN, $250 P.M.
5 acres, magnificently treed on power and phone, about a mile from Silva Bay. F.P. $27,000. Mrs. Davidson or Mrs. Bailey
A. E. LePage Western Ltd.
2990 Granville St. 733-4184
Gabriola 247-9268

5 ACRES — GABRIOLA ISLAND. Excellent location, easy direct access to beach, nice view, selectively cleared arable land, with good building sites. Nicest block on Island. $2,500 down. Owners willing to carry balance at low interest or try your terms. Phone owners. 477-4166 or 477-3300.

HALF ACRE LAEFRONT LOT, North Pender Island. Sandy beach, small dock, row boat, steel sotrage shed. On water and sewer. Excellent exposure. $13,950. Terms. 592-6936.

SALT SPRING ISLAND
Lovely new 3-bedroom home, 1,800 sq. ft. on 5 park like acres. Exc. soil and water supply. Guest cottage. $69,900. 653-4266.

APPROXIMATELY HALF-ACRE lot, Gabriola Island, $6,500. Phone 477-8741 after 6 p.m.

294 MAINLAND AND OUT OF PROVINCE PROPERTIES

WHY BE COLD? NO SNOW, average Temp. 68.8 degrees. Golf, fish, relax on the Gulf. Contact Meyer Real Estate for free rental or sales information, Box 238, Gulf Shores, Ala. 36542.

SPELL IT OUT

When you have something to sell, the easiest way to find a buyer is to spell it out in print! You do that by placing a low-cost Classified Ad in the newspaper, telling our readers what you have to sell. We'll help you today! Give us a call 386-2121.

THE CORPORATION OF THE DISTRICT OF OAK BAY
Tenders for the supply of one 10,000 G.V.W. Chassis and Cab as well as one 24,000 G.V.W. Flatdeck will be received by the Corporation up to 12:00 noon, Friday, November 15th, 1974. These tenders will be opened in public at this time. Specifications may be obtained from the undersigned. The lowest or any tender will not necessarily be accepted.
D. L. Brown, Purchasing Agent, 2167 Oak Bay Ave., Victoria, B.C.

TOWN OF SIDNEY
NOTICE OF TENDER
Tenders are invited from janitorial and maintenance companies for the janitorial services required at the Senior Citizens Centre, Resthaven Drive, Sidney to commence December 1st, 1974.
List of duties and form of tender may be obtained from the Public Works Department, Town Hall, Sidney. Tenders to be in the hands of the undersigned by 4:00 p.m. November 15th, 1974. Lowest or any tender not necessarily accepted.
G. S. LOGAN,
Town Clerk
Town of Sidney
2440 Sidney Ave
Sidney, B.C.
V8L 1Y7

NOTICE TO CREDITORS AND OTHERS
Estate of NELLIE GREEN
All persons having claims against the estate of Nellie Green, deceased, late of Apartment 205 — 1615 Belmont Avenue, Victoria British Columbia, are required to send full particulars of such claims to the undersigned Executor at 1057 Fort Street Victoria, British Columbia on or before the 25th day of November 1974, after which date the estate assets will be distributed having regard only to claims that have then been received
Montreal Trust Company
Executor
Clay & Company
Solicitors

NOTICE TO CREDITORS
"IN THE MATTER OF THE ESTATE OF ROWLAND LATHAM TOWERS, **formerly of 3364 Cook St., Victoria, British Columbia.**
Notice is hereby given that the creditors and others having claims against the estate of Rowland Latham Towers, deceased, are required to send full particulars of such claims to the undersigned, executor of the estate, on or before the 10th day of November 1974, after which date the executors will distribute the estate's assets having regard only to the claims of which they have notice."
Kenneth Wood Towers
Executor of the Estate,
3403. 166 Place S.W.
Lynnwood, Washington,
98036 U.S.A.

DEPARTMENT OF PUBLIC WORKS
NOTICE TO CONTRACTORS REVISION
SEALED TENDERS previously invited for: Project No. 19-103-B1, PROVINCIAL GOVERNMENT OFFICE BUILDING No. 1, FOUNDATION CONTRACT No 6, PANDORA AT BLANSHARD STREET, VICTORIA, BRITISH COLUMBIA, will close on November 20th, 1974, as previously advertised.
Pick-up however, will be from the Fifth Floor, 765 Broughton St., Victoria, and not the office of Siddal Dennis Warner — Architects.
G. L. GILES
Deputy Minister
of Public Works.
October, 1974.

At a meeting of the Directors of GREAT NATIONAL LAND & INVESTMENT CORP. LTD., held on the 24th day of September, A.D. 1974, the following resolutions were passed
"THAT the Company's regular semi-annual dividend be declared in the amount of 1c per share on the outstanding Class "A" and Class "B" common shares payable on the 15th day of November, A.D. 1974 to the shareholders of record as of the 1st day of November, A.D. 1974."
AND
"THAT an extra dividend be declared in the amount of 1c per share on the outstanding Class "A" and Class "B" Common Shares payable on the 15th day of November, A.D. 1974, to the shareholders of record as of the 1st day of November, A.D. 1974."
It is hereby certified by the undersigned that the foregoing is a true copy of a resolution passed at a meeting of the Board of Directors of the Company.
DATED at Nanaimo, B.C., this 2nd day of October, A.D. 1974.
Glenn B. Sinclair, Secretary
GREAT NATIONAL LAND & INVESTMENT CORP. LTD
Certified a true copy hereof, dated this 2nd day of October, 1974.
Glen Sinclair
Secretary

AUCTION SALE
SATURDAY, NOV. 2nd WESTERN SPEEDWAY
Cars, Trucks, Boats and Trailers. For all your Auction Needs.
ASSOCIATED AUCTIONEERS
382-8709

LUNDS
926 FORT ST.
AUCTION
TODAY 9:15 A.M.
View from 8 A.M.
ESTATE CAR
For The Royal Trust Co.
To close the estate of the late
Dr. R. WES WATER
'63 CHEVY "NOVA"
Power S and B-Auto only 47,500 Miles.
To Be Sold At 9: 5 a.m.
CARS
1974 MAVERICK
4-Dr. 250 V-6, Auto., Power Steering, Radio, "Pirelli" Steel Belted Tires.
770 MILES
LARGE SELECTION
FURNISHINGS — RUGS
Commercial
PAINT SPRAY
TOOLS
PROPANE
GAS FURNACE
ETC. ETC.
LUNDS AUCTIONEERS & APPRAISERS 386-3308

Campbell
. . . new tax deal needed

'Municipalities were not that well treated'

Dan admits wrongs, scorches supercrats

COURTENAY—Former municipal affairs minister Dan Campbell admitted in a speech to Kiwanians here Thursday "that municipalities were not that well treated under the Social Credit regime."

Stressing the need for a new tax deal between senior levels of government and municipalities, the former Comox MLA said: "I make this admission: Municipalities were not that well treated by our government."

Speaking as a defeated politician, Campbell blasted the NDP government on several counts and attacked Oak Bay Conservative Scott Wallace's unity idea.

"Unity begins at the grassroots level, he told the service club members.

"You can't manufacture it in the halls of the Legislature or in exclusive clubs in Vancouver."

"Only a party which finds its roots in the citizens of the province has a chance to succeed in politics," he added.

He said backroom deals were doomed as was evidenced by the "rapid demise" of Wallace's unity proposal.

"There is no grassroot involvement in the NDP government. It is a government which believes in centralization, where non-elected supercrats, are making all the decisions," Campbell said.

Citing Rentalsman Barrie Clark as a classic example of a supercrat, Campbell charged that Clark receives a high salary and now finds he can't do the job for which he was hired.

"This will mean the hiring of yet another supercrat and start of yet another bureaucracy," he said.

Accusing the NDP government of ignoring municipalities, downgrading regional boards and diminishing the power of school boards, Campbell said that contrary to what the government would have British Columbians believe, centralized government was not the cheapest way to run a province.

"The very basis of government, we believe, is private ownership of land," Campbell told his audience, but the government feels all land should be owned by the state.

Provincial financing also came under severe attack from Campbell.

Campbell said capital expenditure for schools in 1973 was $39 million.

In 1972, the last year of Socred government, the figure was $55 million; in 1971, $51 million, and in 1970 $45 million.

He said the same held true for hospitals. In 1973 $20 million was allocated for hospitals while the previous year, under the Socreds the amount allocated was $19 million.

He said his government believed in a pay-as-you-go policy while the NDP subscribed to a "squander-as-you-go policy".

The reason B.C. cannot finance its capital expenditures any longer, said Campbell, "is because the Finance Minister (Premier Barrett) has a complete lack of matters financial."

Expansion of the civil service came in for detailed scrutiny by Campbell. He said in two years the cost of renting space for the civil service had jumped from $2.6 million to $8.6 million and in the same period the cost of the structure of government, "Party hacks not included," had risen from $228 million to $400 million.

He termed the increase in the civil service "staggering" noting that in 1972 the total was 34,000 and today that number stands at 46,000.

Campbell, formerly a teacher in Courtenay, lined up with the B.C. Teachers' Federation in opposing centralized bargaining, saying he believes in local autonomy and that school boards should have flexibility.

He termed the housing situation in B.C. "a complete fiasco" and supported the contention by municipal leaders that they are getting a raw deal from senior government on taxes.

He said many municipalities have artifical hangups which delay housing projects, mentioning subdivision control bylaws as an example.

"Senior governments have to realize that houses do not make money for municipalities," said Campbell.

Stretched-out Nanaimo voters' decision today

NANAIMO — Today is polling day here for about 21,000 voters who are charged with deciding the future of municipal government in this area.

At stake in the vote is whether the city of Nanaimo will remain a city of about 15,000 population or whether it will be amalgamated with the five surrounding improvement districts to make a city of about 40,000 persons.

Polls in the Nanaimo area will all be open from 8 a.m. to 8 p.m.

Polling stations are located at Quennell School in the city, Chase River school gym, Harewood school auditorium, East Wellington community hall, Forest Park school, Departure Bay firehall and the North Wellington community hall.

Results of the vote will be known late tonight.

Duncan man killed

Albert Henry Doney, 78, of Duncan, died Friday, an hour after he was in a two-car collision on the Trans-Canada Highway, three miles south of Duncan.

Duncan RCMP said Doney was turning onto the highway from a side road when his car collided with a car driven by David Frank Simon, 25, of Victoria, who escaped without injury.

Enrolment rise 14% in Qualicum

QUALICUM BEACH — School enrolment in the Qualicum district this year has increased more than 14 per cent, the highest rise in many years.

To help solve overcrowding, the school board is using portable classrooms and arrangements have also been made to rent church halls and other accommodation. In some schools a shift system has been introduced.

Board trustees have been gathering information to prepare plans for permanent construction of suitable facilities to take care not only of the anticipated continuing growth, but also to improve the quality at all levels of education.

Public meetings have been held and the board has applied to the education department for approval of capital funds for improving quality and quantity of facilities in the district's schools.

As a result of intensive study, trustees have drawn up a program which proposes that elementary schools up to about Grade 6 and 7 levels should be community oriented, so that in the initial years of a student's formal education a close home-school relationship would be fostered.

Nanaimo native crash pilot

NANAIMO — A 29-year-old native of Nanaimo was identified Thursday as the pilot of a four-engine Lockheed Electra owned by Pan-Arctic Oils Ltd. of Calgary that crashed Wednesday near Rea Point, N.W.T., killing 32 persons.

Capt. W. Brian Thomson was one of those killed when the airplane crashed through sea ice off Melville Island.

Two other crew members, from Calgary, co-pilot David Hatton, 32, formerly of Vancouver and flight engineer Gary Weyman, were the only survivors. Both were in satisfactory condition in Edmonton's University Hospital.

Guilty pleas entered

NANAIMO — Roy Darwin, 18, of Boundary Road, Friday pleaded guilty to three charges and will be sentenced Nov. 18.

He was charged with abduction of a female with intent to commit a criminal offence after an incident Aug. 27, and with rape in an incident the following evening.

Police said Darwin abducted the first woman at gunpoint but did not attack her.

In the second incident, they said, another woman was abducted at gunpoint then raped in the Northfield district, northwest of the city.

He also pleaded guilty to a charge of possession of an offensive weapon. Police said a pellet gun was used in both incidents.

Oak Bay shoots for title Sunday

Oak Bay Farmer Construction is hoping for "third time lucky" Sunday at Royal Athletic Park.

Farmers, winners of the Vancouver Island Juvenile Football League and playoff title, have lost only two games in the last two seasons, both in the B.C. final.

The turnaround, Farmers hope, will come against Vancouver Meralomas in a game starting at 2 p.m.

Farmers defeated Cowichan Timbermen, 14-10, in the playoff final while Meralomas, fourth in standings, took a 16-7 decision from Surrey Rams, the Western Canadian champions, in the Mainland final.

Winner of the B.C. championship goes to the Canadian final Nov. 17 at Vancouver's Empire Stadium during Grey Cup Week.

Also on the line Sunday is the Vancouver Island Bantam Football League's junior-bantam playoff title.

Saanich Hornets will meet Courtenay Cougars at Lewis Park in Courtenay starting at 1 p.m.

Winner of that game advances to the B.C. semi-final Nov. 10 at Royal Athletic Park.

Unbeaten Lakers post ninth win

	P	W	L	T	F	A	Pts.
Cowichan	10	9	0	1	60	28	19
Stockers	9	5	3	1	46	36	11
Ingraham	7	3	3	1	21	31	7
Chemainus	8	2	5	1	31	36	5
James Bay	8	0	8	0	20	47	0

Next game: Tonight—Ingraham at Chemainus.

COWICHAN — Three goals in the final period Friday night gave unbeaten Cowichan Lakers a 5-2 victory over Chemainus Blues at Cowichan Lake Sports Arena.

The win, the Lakers' seventh straight, increased their lead in the South Island Big Six Hockey League to eight points over Stockers North Americans.

Jim Peterson, with his second goal of the game, Bob Riddell and Rod Hunter scored the third-period goals for Lakers. Rick Boyd was the other Cowichan scorer. Dave Griff and Jim Bjork scored for Blues, who tied the score at 2-2 with the second-period goals.

DOMAN'S

WHERE YOU ALWAYS SAVE

PARTICLE BOARD
SHOP GRADE
4x8x3/8 SHEET 2.29
Limited Stock

LUMBER SPECIALS

1x2-6'	20c
1x3-6	25c
1x4-6'	33c
1x6-6'	52c
2x2-6'	39c
2x4-6'	55c
2x6-6'	82c
2x8-6'	1.08
1x4 S4S CEDAR Per 100 Lineal foot	8.00
2x4-7' COMMON Bundle of 10	5.88

ECONOMY STUDS
2 x 4 — 92 5/8"
4.88
Bundle of 10

PING PONG TABLES
Enjoy winter this year!
5/8" Partical Top
3/4" Plywood Base 22.95

SINK CUT-OUTS
Useful for cutting boards 39¢

HUNDREDS OF PLYWOOD CUTTINGS at LOW, LOW PRICES

HIGHLIGHT THAT SPECIAL SPOT
MIRROR TILES
The 12"x12" Feature Tile—Gold Vein. Reg. 17.95
BOX of 12 PIECES 14.95
Other Patterns Equally Reduced

VINYL FLOOR COVERINGS
FOR KITCHENS OR BATHROOMS 6'0" WIDE,
2 Colours Left at Only Sq. Yd. 3.49
12' WIDE CUSHIONFLOOR
2 Colours left. Sq. Yd. 3.88

HARDING "INVITATION" HEAVY SHAG
A truly luxurious wearing carpet. 2 Colours left. Reg. Price 14.95 sq. yd. 7.95 sq. yd.

HARDING "MISTY LAKE"
Rubber Backed Carpet. 2 Colours left. Reg. Price 9.95 sq. yd. 4.95 sq. yd.

CARPET REMNANTS
MUST BE CLEARED
THESE ARE FANTASTIC SAVINGS. SO DON'T BE LATE. SHOP EARLY

ASPENITE
The Versatile Panel
Very useful for fences, interior and exterior use.
PRICED AT ONLY 4.88 SHEET
4 x 8 — 1/4

PRE-FINISHED PANELING
OVER 40 PANELS TO CHOOSE FROM
RANGING IN PRICE 2.88 to 15.88
! FREE PANEL NAILS !
WITH EVERY PANEL ORDER

REMODELING?
YOU NEED THE NEW FLOOR TILE THAT'S SIMPLY FANTASTIC!
PEEL AND STICK
VINYL ASBESTOS FLOOR TILE
Just peel off the backing and stick the tile to the floor. You'll have a beautiful new floor in just hours — one that sticks fast . . . fast!

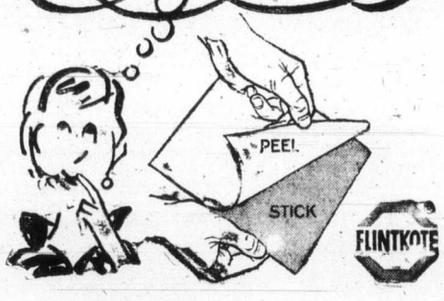

29¢ 12 x 12 sq. ft.

BATHTUB ENCLOSURE
These sliding door natural "Mist Shade" enclosures will beautify any bathroom . . . and are being sold at a fantastically low price. 29.95 EACH

"POLYPLUS"—THE MODERN
LAUNDRY TUB
19.85 EACH
BUY WHILE THEY LAST

CHARGEX WELCOMED OR USE OUR CONVENIENT CREDIT ACCOUNT

DOMAN'S

OPEN MONDAY THROUGH SATURDAY 7:30 to 5:30

280 BAY STREET JUST OVER POINT ELLICE BRIDGE 386-2151

Timothy
. . . trick victim

Morikami
. . . real fortune

NAMES in the NEWS

Hope zingers score well in high places

LOS ANGELES — Comedian **Bob Hope** warmed up a $500-a-plate Republican fund-raising dinner for a speech by **President Ford.**

Among Hope's zingers:

● The power shortage and Ford's trip south of the border last week: "Mexico struck oil and President Ford arrived their 10 minutes later."

● Travel: "We and State Secretary **Henry Kissinger** are early risers. Whoever gets to the airport first gets the plane."

● Ford as a breakfast cook: "He'll probably be the first president in history to win the Pillsbury bake-off."

● Kissinger's diplomacy in India this week: "It was a great diplomatic victory — they agreed to accept our foreign aid."

□

HOUSTON, Tex. — **Timothy O'Bryan,** eight, died after consuming some trick-or-treat candy in nearby Deer Park. Candy had been laced with cyanide.

□

DELRAY BEACH, Fla. — **George Morikami** is one of the richest men in affluent Palm Beach County, 89 years old and Japanese, spending his days toiling as a pineapple farmer. He's worth an estimated $1.5 million and made his money mostly through real estate deals.

□

TORONTO — A Toronto man refused to attend a Metropolitan Police Commission ceremony to accept a citation because the accompanying wood plaque didn't have the name of his dog on it. **John Scrimgeour,** a handyman in the borough of Etobicoke, said his dog, **The Monster,** "is the hero — not me." He said the lowslung, mixed-breed dog was responsible for the arrest of two thieves who were robbing a confectionery store last April.

□

NASHVILLE, Tenn. — After Tennessee police cited **Donna Myers** for speeding she sent the following letter to court officials: "If you want this ticket paid, come and get me: 431 North to Lewisburg, Ky., turn left at intersection; go seven miles to Todd County line — turn right on gravel road, go to first house on right approx two-tenths mile." She added: "Have no inteition of paying this."

□

MEMPHIS, Mo. — The state highway department put a snowplow into action near this northeast Missouri town, but the problem wasn't snow. **Paul Burns,** the department's maintenance foreman for Scotland County, said the wind blew several large stacks of chopped corn stalks on to U.S. 136, covering a 300-foot stretch to about six inches deep and blocking traffic.

□

MOSCOW — **Anatoly Karpov** of the Soviet Union drew the 18th game of his world chess challengers final match with countryman **Viktor Korchnoi,** edging closer to a shot at the world chess title now held by America's **Bobby Fischer.** Karpov leads 3-0.

□

ATHENS — The Athens appeals court has decided to begin legal proceedings on possible treason charges against ex-president **George Papadopoulos** and 50 members of his junta which seized power in 1967, an authoritative source said. Treason can carry the death penalty.

□

HONG KONG — Communist China's second most important daily newspaper has disclosed that Communist party Chairman **Mao Tse-tung** is seriously ill and charged he is politically "paralyzed," his condition deliberately concealed by the regime. The Kwangming Daily, published in Peking, further warned that the present "socialist" system in the people's republic would perish unless much harsher repressive measures were enacted against internal enemies.

the Bay

CRACKER SALE

Last day Saturday to get in on the great Cracker values throughout the store!

SATURDAY 9:30 A.M. SPECIALS

On sale up to one hour while quantities available. Personal shopping only. No phone or mail orders.

MEN'S ASSORTED SWEATERS. Included are cardigans and pullovers mostly of acrylic with some wool. Assorted plain colours in men's sizes S.M.L. Not all sizes in all styles. 50 only . . . limit one per customer.
Each **4.99**
Men's Sweaters, Main Floor

WOMEN'S AND CHILDREN'S SHOES. Assortment includes pumps, ties, slippers, gold and Silver sandals in broken sizes. Limit one pair per customer.
Pair **2.99**
Women's and Children's Shoes, Second Floor

WATCH STRAPS. Choose from an assortment of styles. Limit two per family.
Each **99¢**
(Installation at time of purchase for extra 50c.)
Watches, Main Floor

RUBBERMAID SOAP DISHES. Choice of rubber or plastic styles in assorted colours. 3 ½ x5". Limit one per customer. 50 only.
Each **9¢**
Housewares, Third Floor

POT 'O' GOLD WORSTED KNITTING YARN. Machine washable, 100% acrylic in assorted colours. Limited quantity.
Ounce **29¢**
Knitting Yarns, Second Floor

CLOSE-UP TOOTHPASTE. 100 ml. size. Limit one per adult customer.
Each, **28¢**
Household Needs, Main Floor

G.E. PHOTO FLASH BULBS. Choice of either M3B blue flash bulbs or M3 clear flash bulbs for Polaroid cameras. 12 bulbs per package, 50 packages of each style only. Limit two packages per customer.
Pkg. **99¢**
Cameras, Main Floor

ASSORTED TOYS. Included are Mr. Scruball, Putt Cars, Raggedy Ann Dolls, Squeeze Toys, Trucks. Limit one per customer.
Each **59¢**
Toys, Third Floor

JUNIPER SKYROCKET. A spectacular form of extremely narrow columnar habit. Blue/grey foliage. 50 only . . . limit one per customer.
Each **99¢**
Garden shop, 2nd Parkade Level

WOMEN'S SPORTSWEAR ODDMENTS. Selection includes short shorts, Bermuda shorts, short-sleeve blouses, skirts, body shirts. Polyesters and cottons in assorted patterns and plains. Broken sizes 8 to 16. Limit one per customer.
Each **89¢**
Baymart, Downstairs

MEN'S DRESS SOCKS. Nylon and wool blend, ankle length style. 120 pair only . . . limit one pair per customer.
Pair **9¢**
Baymart, Downstairs

Use your Baycard . . . your good-for-so-many-things card.

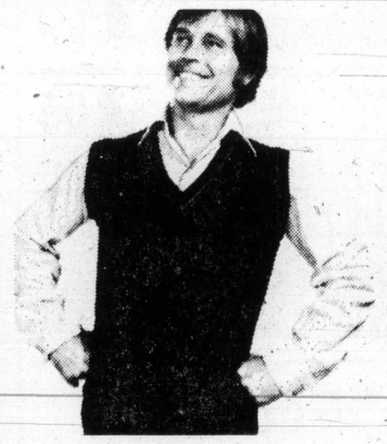

MEN'S SLEEVELESS PULLOVERS
Acrylic flat knit sweaters are completely machine washable. These handsome-looking V-neck vests come in shades of navy, brown, camel, powder and grey. S.M.L.XL.
Each **6.99**
Men's Knitwear, Main Floor

CLEARANCE MEN'S SUITS

Selected from regular stock, all are the right weight for year 'round wear. 2-button jackets have wide lapels and centre vent, pants with flare legs. Some 100% wool, some polyester/wool blends in an assortment of plains, plaids and checks. Sizes 40 to 46 regular with some shorts and talls in the group. 60 only so shop early for your choice at the special price.

79.99
Men's Suits, Main Floor

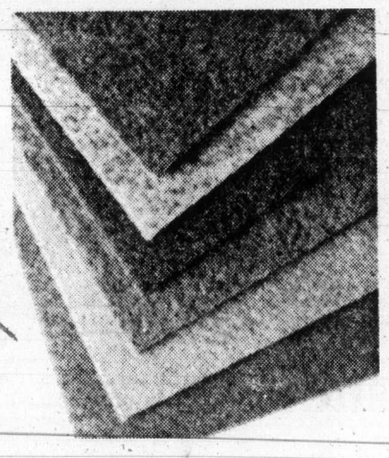

FOUR SEASONS CARPETING
Outstanding value on a sturdy needlepunched indoor/outdoor carpeting. Of 100% polypropylene pile it is mildew proof, rot proof and non-allergenic. Ideal for do-it-yourself projects as it will not unravel.
Sq. Yd. **2.99**
Floor Coverings, Fourth Floor

FRUIT TREES

3.99 EACH

2 to 3-year-old trees in many favorite varieties that include:

- **Semi Dwarf Apple**—McIntosh, Delicious, Gravenstein.
- **Semi Dwarf Pear**—Vartlett, Anjou, Bosc.
- **Peach**—Red Haven, Fairhaven, Veteran.
- **Cherry**—Bing, Van, Royal Anne.
- **Apricot**—Moor Park and Tilton.
- **Plum**—Italian prune, President and Damson.
- **Nectarines.**

Garden Shop, 2nd Parkade Level

CLEARANCE SPORT COATS

30 only, quality jackets greatly reduced to give you savings. Most are heavier weight with some mid weights included. Wide lapel style with 2-button front and centre vents. Assorted plaids in broken regular sizes 40 to 46 with some shorts and talls in the group. Most are 100% wool for the cooler days ahead.

59.99 and 79.99
Men's Dress Casuals, Second Floor

BAYMART VALUES

TEXMADE (SUB) FLANNELETTE SHEETS. Slight imperfections will not affect the wear or appearance of these cosy, warm 90% cotton/10% polyester sheets. 80"x100". Off-white background with blue, green, pink and gold contrast striping.
Each **5.49**

MEN'S DOUBLEKNIT PANTS (SUBS). Flare leg, medium rise pants from a famous maker have slight imperfections that won't affect wear or appearance. 100% polyester in blue, navy, beige, brown or green. Broken sizes 30 to 40.
Pair **7.99**
Baymart, Downstairs

DAILY STORE HOURS: 9:30 A.M. to 5:30 P.M.; THURSDAY AND FRIDAY TO 9:30 P.M.
PHONE 385-1311. FREE CUSTOMER PARKING.

It's Happening at the Bay

The Moscov Market. Now open on the main floor with imported handicrafts from Russia, Poland, Bulgaria, Czechoslovakia and East Germany. Included are Russian samovars, stone carvings from the Ural Mountains, carved wooden figures and action toys, the world-famous Matroshka nested dolls, Armenian metal articles and jewellery, painted Zagorsk boxes, just to name a few of the many hand-crafted items available.

Puzzled? Consider giving a Bay Gift Certificate this Christmas. Always a welcome gift and available in the Bay Accounts department, 4th floor.

Trim-a-Home/Trim-a-Tree Shop. Located on the third floor with trimmings and trappings for all your Christmas decoration needs.
Christmas Card Bar. Time to start thinking of cards and wrap, ribbons and bows. See the terrific selection on the Bay's main floor.

Toy Factory. Brimming over with lots of toys and games to please every child on your gift list. Third floor.

The Nonsuch Buffet. Treat yourself to a cup of coffee or tea, a soft drink, have a snack or full meal . . . downstairs or refresh your shopping trip at the **Malt Stop** on the third floor with a malt, hot dog, cone, sundae, coffee or soft drink.

The Flower Shop, located at the 2nd floor Parkade entrance where you can purchase a bouquet of fresh flowers, a corsage or a plant for the home. A nice way to brighten your day or the day of someone special.

Christmas Gift Collection. A catalogue of suggestions for your gift shopping being delivered soon to your home. We hope it will make your gifting a little easier and a lot more pleasant. Watch for it for great values.

Hudsons Bay Company

Firestone STORES

$8.88
Torsion Bars/Air Conditioning Extra

Includes Datsun & Toyota

Wheel Alignment

to make your tires last longer

Every car . . . yes every car . . . needs a wheel alignment from time to time. Trouble is, too many cars don't get it when it's due. That's why so many tires are wearing out too fast. And why so many cars aren't giving the smooth ride they should. So you really should get yourself some Riding System Service. A precision front wheel alignment backed by our Customer Satisfaction Guarantee.

The Daily Colonist.

ABOUT TV

Week Commencing Saturday, November 2

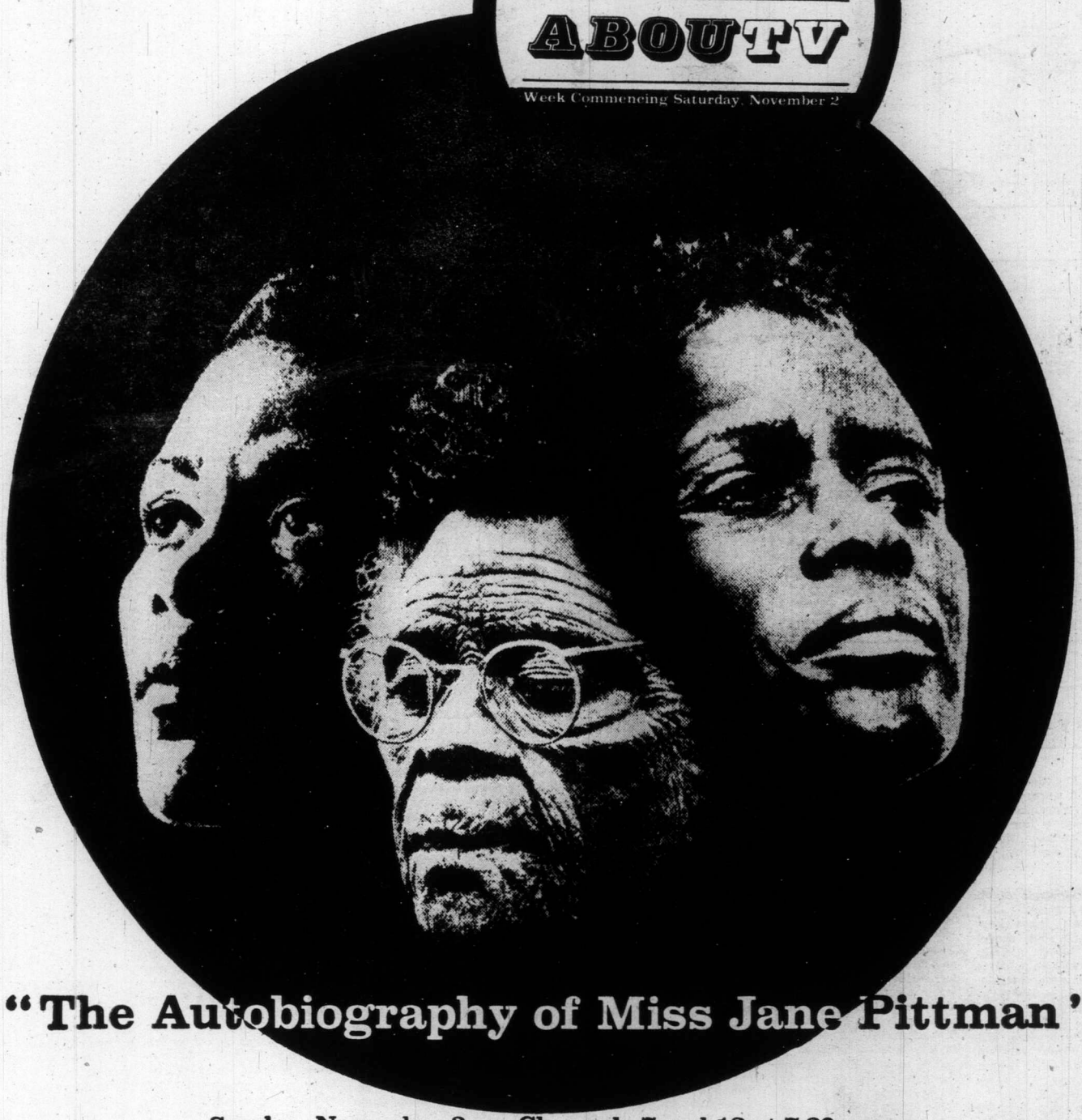

"The Autobiography of Miss Jane Pittman"

Sunday, November 3, on Channels 7 and 12 at 7:30 p.m.

SATURDAY, NOVEMBER 2

8 A.M.
4—Hong Kong Phooey
5—Emergency Plus
6—McGowian and Company
7—Speed Buggy
8—McGowan and Company
12—Speed Buggy
13—Cartoon

9:30 A.M.
4—Gilligan — Cartoon
5—Run Joe Run
6—Uncle Bobby
7—Scooby Doo
8—Uncle Bobby
12—Superman
13—Cartoon

10 A.M.
2—French Program
4—Devlin
5—Land of the Lost
6—Wrestling
7—Jeannie
8—Kiddies on Camera
12—Jeannie
13—Contact

10:30 A.M.
2—French Program
4—Super Friends
5—Sigmund
6—Wrestling continued
7—Partridge Family-Cartoon
8—Fantastica
12—Partridge Family-Cartoon
13—Contact

10 A.M.
2—French Program
4—Super Friends
5—Pink Panther
6—Golden Years
7—Valley of Dinosaurs
8—Story Theatre
11—News (10:15)
12—Valley of Dinosaurs
13—Roller Games

10:30 A.M.
2—French Program
4—College Football
5—Star Trek
6—Kiddies on Kamera
7—Shazam
8—Hudson Brothers
11—Across the Fence
12—Shazam
13—Roller Games

11 A.M.
2—French Program
4—Football continued
5—Jetsons
6—Under Attack
7—Harlem Globetrotters
8—Rupert Bear
11—Farm City Forum
12—Flintstones Comedy Hour
13—Mr. Chips

11:30 A.M.
2—French Program
4—Football continued
5—Go
6—Attack continued
7—Hudson Brothers
8—Pete's Place
11—Wally's Workshop
12—Flintstones continued
13—Voyage

12 NOON
2—Children's Cinema
4—Football continued
5—We Can Do It
6—Children's Cinema
7—U.S. or Archie
8—Movie Review
11—Bobby Goldsboro
12—U.S. of Archie
13—Voyage continued

12:30 P.M.
2—Cinema continued
4—Football continued
5—World of Survival
6—Cinema continued
7—Fat Albert
8—Travel '74
11—Celebrity Bowling
12—Fat Albert
12—Land of the Giants

1 P.M.
2—Tasman '72
4—Football continued
5—Evergreen Express
6—Tasman '72
7—Children's Film Festival
8—Know Your Sports
11—Big Blue Marble
12—Children's Film Festival
13—Land of the Giants

1:30 P.M.
2—Tasman '72 continued
4—Football continued
5—Movie: Demi Paradise
6—Tasman '72 continued
7—Film Festival continued
8—Outdoor Sportsman
11—Rifleman
12—Film Festival continued
13—Movie: Night of the Quarter Moon

2 P.M.
2—African Adventure
4—Korg: 70,000
5—Movie continued
6—African Adventure
7—Dialogue
8—Canadian West
11—Movie: Bright Eyes
12—Hudson Brothers
13—Movie continued

2:30 P.M.
2—Adventure continued
4—These Are the Days
5—Movie continued
6—Adventure continued
7—Green Acres
8—Roller Derby
11—Movie continued
12—Page 12
13—Movie continued

3 P.M.
2—Bugs Bunny
4—American Bandstand
5—Movie continued
6—Bugs Bunny
7—Wagon Train
8—Roller Derby
11—Movie continued
12—Outlook
13—Movie continued

3:30 P.M.
2—Bugs Bunny
4—Bandstand continued
5—Movie continued
6—Bugs Bunny
7—Wagon Train
8—Under Attack
11—Movie continued
12—News Conference
13—Movie: My Gal Sal

4 P.M.
2—News
4—Lucky Jim
5—Could You?
6—News
7—Hee Haw
8—Under Attack
9—Sesame Street
11—Wrestling
12—Funorama
13—Movie continued

4:30 P.M.
2—Western Canada Lottery
4—NFL Game of Week
5—Future Tense
6—Western Canada Lottery
7—Hee Haw
8—Wide World of Sports
9—Sesame Street
11—Wrestling continued
12—Funorama
13—Movie continued

5 P.M.
2—NHL: Philadelphia at Montreal
4—Wide World of Sports
5—Future Tense continued
6—NHL: Philadelphia at Montreal
7—News
8—Wide World of Sports
9—Mister Rogers
11—UFO
12—Manhunter
13—Movie continued

5:30 P.M.
2—Hockey continued
4—Wide World continued
5—News
6—Hockey continued
7—News
8—Wide World continued
9—Electric Company
11—UFO continued
12—Manhunter continued
13—Movie continued

ALL TIMES ARE LOCAL

CHANNELS RESERVE RIGHT TO MAKE LAST-MINUTE CHANGES

EVENING PROGRAMS

6 P.M.
2—Hockey continued
4—Wide World continued
5—News
6—Hockey continued
7—Movie, Dragnet
8—Wrestling
9—Zoom
11—Star Trek
12—News
13—Wrestling

6:30 P.M.
2—Hockey continued
4—News
5—How Come?
6—Hockey continued
7—Movie continued
8—Wrestling
9—Villa Alegre
11—Star Trek continued
12—Page 12
13—Wrestling

7 P.M.
2—Hockey continued
4—Lawrence Welk
5—Truth or Consequences
6—Hockey continued
7—Movie continued
8—Emergency
9—Washington Week
11—Mission: Impossible
12—News Conference
13—Boxing

7:30 P.M.
2—Ceilidh
4—Lawrence Welk
5—Let's Make a Deal
6—Ceilidh
7—Movie continued
8—Emergency continued
9—Wall Street Week
11—Mission: Impossible continued
12—Hollywood Squares
13—Boxing

8 P.M.
2—Movie: Bullitt
4—Movie: For a Few Dollars More
5—Emergency
6—Passages from the Past
7—All In The Family
8—Kung Fu
9—Evening At Symphony
11—Jimmy Dean
12—All in the Family
13—Soul Train

8:30 P.M.
2—Movie continued
4—Movie continued
5—Emergency continued
6—Movie: Hornet's Nest
7—New Candid Camera
8—Kung Fu continued
9—Symphony continued
11—Hank Thompson
12—World at War
13—Soul Train

9 P.M.
2—Movie continued
4—Movie continued
5—Movie: New Centurions
6—Movie continued
7—Mary Tyler Moore
8—Movie: New Centurions
9—Performance — Special
11—Nashville Music
12—World at War continued
13—Movie: Night Caller

9:30 P.M.
2—Movie continued
4—Movie continued
5—Movie continued
6—Movie continued
7—Bob Newhart
8—movie continued
9—Special continued
11—Buck Owens
12—Bob Newhart
13—Movie continued

10 P.M.
2—Movie continued
4—Nakia
5—Movie continued
6—Movie continued
7—Carol Burnett
8—Movie continued
9—Art in Public Places
11—Porter Wagoner
12—Carol Burnett
13—Movie continued

10:30 P.M.
2—TBA
4—Nakia continued
5—Movie continued
6—Movie continued
7—Carol Burnett
8—Movie continued
9—Caught in the Act
11—Wilburn Brothers
12—Carol Burnett
13—Movie continued

11 P.M.
2—News
4—News
5—Movie: Green Berets (11:15)
6—Movie: New Centurions (11:20)
7—Movie: The Comic
8—News
11—Movie: Desperate Hours
12—Dragnet
13—Movie: The Unearthly (11:45)

11:30 P.M.
2—Noel Harrison (11:45)
4—Movie: Ride the Tiger
5—Movie continued
6—Movie continued
7—Movie continued
8—Fred Davis
11—Movie continued
12—Movie: Those Daring Young Men
13—Movie continued

12 MIDNIGHT
2—Movin' On (12:15)
4—Movie continued
5—Movie continued
6—Movie continued
7—Movie continued
8—Movie: Inherit the Wind
11—Movie continued
12—Movie continued
13—Movie continued

12:30 A.M.
2—Movin' On continued
4—Movie continued
5—Movie continued
6—Movie: Torn Curtain (1:20)
7—Rock Concert (1:00)
8—Movie: McLintock (2:40)
12—Movie continued

ALL TIMES ARE LOCAL

CHANNELS RESERVE RIGHT TO MAKE LAST-MINUTE CHANGES

Today's Highlights

Story Theatre, on 8 at 10. Friends and Lovers star, Paul Sand, stars in The Blue Light, a Brothers Grimm tale for children. (30 mins.)

Western Canada Lottery, on 2 and 6 at 4:30. The eight top lucky-ticket winners in the Western Canada Lottery are drawn today in Winnipeg's Playhouse Theatre. (30 mins.)

Evening at Symphony, on 9 at 8. Famed Japanese conductor Seiji Ozawa conducts the Boston Symphony Orchestra in Schoenberg's rarely performed Concerto for Violin and Orchestra. (60 mins.)

World at War, on 12 at 8:30. The Desert War — North Africa 1940, as the British victories are reversed when Rommel sweeps across the sands. Films follow the fierce victor-retreat-victory cycle of El Alamein, Tobruk and Benghazi, and interviews with officers from both sides reveal the hardships and unique problems encountered. (60 mins.)

In Performance at Wolf Trap, on 9 at 9. An all-jazz concert with Sarah Vaughan and Buddy Rich. (60 mins.)

Carol Burnett Show, on 7 and 12 at 10. Carol and her regulars Harvey Korman and Vicki Lawrence welcome comedian Alan King and 10-year-old singing sensation Lena Zavaroni. (60 mins.)

Caught in the Act, on 9 at 10:30. Accompanying themselves on traditional instruments. The boys of the Lough perform native Scottish and Irish songs. (30 mins.)

MICK JAGGER
. . . on 7 at 1 a.m.

Don Kirshner's Rock Concert, on 7 at 1. Highlights of tonight's oncert is a film clip from England of Mick Jagger and the Rolling Stones in performance. (90 mins.)

Key to Ratings:
Excellent xxxx
Good xxx
Fair xx
Poor x

Movies

The Demi Paradise (xxx), on 5 at 1:30. A wartime English-made propaganda film highlighted with a fine performance by Laurence Olivier as a Russian engineer visiting London in 1939 — when the USSR was our ally.

Night of the Quarter Moon (x), on 13 at 1:30. Julie London and John Drew Barrymore star in this trashy 1959 drama about socially prominent man who marries a woman, unaware that she has Negro blood in her background.

Bright Eyes (xx), on 11 at 2. Shirley Temple sang and made famous, The Good Ship Lollipop, in this 1934 drama about an orphan who hero-worships a daredevil pilot.

My Gal Sal (xx), on 13 at 3:30. An entertaining 1942 musical set during the Gay 90s about a song writer's romance with a beautiful stage star, starring Victoria Mature and Rita Hayworth.

Dragnet (xx), on 7 at 6 p.m. A 1967 mystery based on the Jack Webb series.

For a Few Dollars More (xxx), on 4 at 8. Third in the triology of stylized Italian-made westerns starring Clint Eastwood as the steely-eyed "man with no name". In this 1967 sequel to Fistful of Dollars, Eastwood teams again with Lee Van Cleef (playing a good guy this time around) to track down a vicious bandit gang.

Hornet's Nest (xx), on 6 at 8:30. A predictable 1970 Second World War drama starring Rock Hudson as a paratrooper on a mission to destroy a vital dam behind Nazi lines. Well-mounted but you've seen it all before.

The New Centurions (xxx), on 5 and 8 at 9. Excellent performances by George C. Scott and stage actor Stacy Keach highlight this 1972 film adaptation of Joseph Wambaugh's best-seller. Filmed on-location in Los Angeles the story revolves around two police officers whose devotion to duty is beginning to undermine their personal lives.

Night Caller from Outer Space, on 13 at 9. No rating available on this 1965 English-made science-fiction tale about a visitor from one of Jupiter's moons who is kidnapping earth women. John Saxon stars.

Bullitt (xxxx), on 2 at 8. A superb chase finale highlights this entertaining 1968 crime-drama starring Steve McQueen as a tough San Francisco police detective involved in the middle of Mafia dealings and political intervention. Well-directed with a competent supporting cast that includes Jacqueline Bisset and Robert Vaughn.

The Comic (xxx), on 7 at 11. Dick Van Dyke is superb in this 1969 comedy-drama that follows the career of a silent-film star, from his vintage years in the early days to his comeback doing TV commercials. Authentic, hilarious silent-film scenes blend with pathos as Van Dyke offers a perceptive portrait of a star who could not handle his success, cope with family problems, or adjust to "talkies."

The Desperate Hours (xxx), on 11 at 11. The suspense runs high in this taut 1955 drama about three escaped convicts who hole up in the home of a respected family and use them as hostages. Humphrey Bogart as his last hoodlum role is excellent as are the rest of the cast that includes Fredric March, Martha Scott and Gig Young.

The Unearthly, (x), on 13 at 11. Another "mad doctor" thriller, this one made in 1957 and starring John Carradine.

The Green Berets (x), on 5 at 11:15. This is not just a bad film — it is more than two hours worth of Hollywood claptrap about a complex and once profoundly important question — the American role and presence in Vietnam. It is a depressing commentary on the American movie industry that this insulting film, which apparently reflected John Wayne's (he co-directed and stars) attitude and glorifies America's part in the War, is the only film specifically dealing with Vietnam that has been financed by a major Hollywood film company — they have the money and the talent to do so much better.

The New Centurions (xxx), on 6 at 11:20. (See earlier this evening for details.)

Those Daring Young Men in Their Jaunty Jalopies (xx), on 12 at 11:30. Vintage automobiles highlight this 1969 English-made comedy recreating the 1920 Monte Carlo Rally — a 1500-mile trek across Europe. Cast includes Tony Curtis, Susan Hampshire, Peter Cook and Terry-Thomas.

Ride the Tiger (xx), on 4 at 11:45. Routine 1970 crime-drama about a night-club owner who goes after his partner's killer, starring George Montgomery.

Inherit the Wind (xxxx), on 8 at midnight. A superb 1960 film version of the powerful Broadway play about the famous trial in the twenties in which a school teacher was arrested and tried for teaching Darwin's theory of evolution. Spencer Tracy as Clarence Darrow and Fredric March as William Jennings Bryan (as defender and prosecutor) are flawless, as is the fine supporting cast that includes Gene Kelly. Recommended.

Torn Curtain (xx), on 6 at 1:20. This 1966 "golden" Hitchcock 50th is badly tarnished and sub par for the master of spy-chase films. Paul Newman plays a science professor who gets involved in a fantastic espionage mission while attending a convention in Denmark, and Julie Andrews portrays his secretary-lover. It's all very predictable with the only noteworthy highlight an excellent cameo role by famed character actress Lila Kedrova.

McLintock (xx), on 8 at 2:40. Don't be fooled by the western setting and the presence of John Wayne in this 1963 film — it's primarily a battle-of-the-sexes comedy with Wayne and Maureen O'Hara pulling no punches.

Saturday Night Movie

George C. Scott and noted stage actor Stacy Keach star in the 1972 film version of Joseph Wambaugh's powerful best-seller, The New Centurions, about the dangers and pressures of police work. The focus of the drama is on two partners (Scott and Keach) whose devotion to duty is beginning to undermine their personal lives. This movie will be shown on both Channels 5 and 8 at 9 p.m.

Impressive PBS Line-Up for November

Jean Paul Sartre's **Roads to Freedom**, a reprise of **An American Family**, the magnificent **Upstairs, Downstairs**, the outstanding **Hollywood Television Theatre** drama **The Lady's Not for Burning**, the musical exploration of Soundstage, and the entertaining star-studded **Feeling Good** are all just a sampling of the multi-faceted new programming KCTS-9 offers in November.

November presents an impressive lot of programs; and because of the continued variety, every viewer will find many hours of entertaining and interesting enjoyment by setting the TV dial on 9 and keeping it there throughout the month.

Set in Paris in June 1938, **Roads To Freedom** is a 13-part dramatization written by Sartre as a trilogy, The Age of Reason, The Reprieve, and The Defeated. The novels from which the series is taken are a study of the manner in which people seek their own personal freedom, the assertion of self.

The three characters Sartre used are Mathieu, Daniel and Brunet. The three types of consciousness portrayed by these characters are the ineffective intellectual (Mathieu), the pervert (Daniel), and the Communist (Brunet). Mathieu is incapable of taking positive actions because he is extremely rational; Daniel — the homosexual — seeks freedom by doing the opposite of what he wants; and Brunet, by identifying himself with the Communist Party acts, but does not reflect on his actions.

Paris, a city famous for its characters, is a city between the Spanish Civil War and the rise of Hitler. It's where Mathieu lives . . . and Marcelle (his mistress of seven years) exists. The series premieres on Channel 9 November 16 and promises to be strictly adult entertainment.

An American Family, the unprecedented and controversial series of 12 one-hour color documentaries following one family's day-to-day live over a seven-month period, returns to KCTS-9 November 23.

Hollywood Television Theatre's The LADY'S NOT FOR BURNING stars Richard Chamberlain and Eileen Atkins (of Upstairs, Downstairs fame). It's a tale by Christopher Fry of a young misanthrope who wants to die and a young woman who persuades him that life is worth living.

A feeling of spontaneity, intimacy and musical exploration will pervade all of **Soundstage's** shows for this season Featured on the premiere are Blues Summit in Chicago, the best blues artists in the world who got together for this program to pay tribute to the all-time blues great, Muddy Waters. Joining bluesman Waters on the program are Johnny Winter, Dr. John, Mike Bloomfield, Buddy Miles, Junior Wells, Willie Dixon, Nick Gravenites and Koko Taylor.

Jose Feliciano and Harry Chapin will be featured on the second and third programs respectively.

Children's Television Workshop presents its first series for adults, on health care titled **Feeling Good,** premiering November 20.

Public affairs series come into the spotlight with the return of the popular **World Press** and **Behind The Lines.**

Journalist-historian Harrison E. Salisbury will host the return of **Behind The Lines,** public television's Emmy award-winning journalism review.

This season, **Behind The Lines** consists of 13 half-hour programs, five to be all film with the remaining eight, studio discussion-critiques of the media. The season premiere, an all-film program, will examine the relationship between the press and President Ford, November 3.

World Press will continue in its usual style of presenting a panel of international specialists with expertise in the political, economic, social and cultural events of a particular country. They will analyze the foreign press for a balanced and thoughtful perspective on how the world outside the United States views international issues.

Jeanne Wolf interviews Dan Rather, the CBS reporter who earned a reputation as one of former President Nixon's greatest media adversaries, November 13.

The Life of Leonardo da Vinci is examined in a new series beginning November 20.

With more science mysteries to intrigue, puzzles to unravel, and startling facts to amaze, **Nova** returns with a 23-part series of one-hour programs November 3.

Walsh's Animals is about animals you own and love and want to take better care of; it's about wild animals, and endangered species and some you'd probably never want to meet.

And it's about John Walsh, 33-year-old field officer for the International Society for the Protection of Animals — the host, star, and virtual stunt man of this new series debuting Sunday, November 10.

Another popular series returns to public television in November, namely, **Soul!** Featured this month are Billy Preston who rocks, rolls, sings and shouts, providing an hour of pulsating fun; guest host Felipe Luciano presents the Latin sounds of Willie Colon and Tito Puente for Shades of Soul, Part I and II; the songwriter / performing team of Nick Ashford and Valerie Simpson appear in concert.

Archbishop Fulton J. Sheen returns to television after nearly two decades to present social commentaries on the attitudes and ideas that prevail in American society. Watch for it November 7!

Play Bridge With The Experts lets the viewers at home pretend they sit at the card table with master-players as partners and opponents, and after bidding, dummy-play and defensive problems are clearly presented, viewers are given solutions.

Music lovers will feast on the many music programs on Channel 9 in November, including Herbert Von Karajan conducting the Berlin Philharmonic in Bach Suite No. 2 and Beethoven's Symphony No. 5 November 13; **In Performance at Wolf Trap** will feature Yehudi Menuhin and the Preservation Hall Jazz Band; Maestro Eugene Ormandy conducts the Philadelphia Orchestra in a program of classical music favorites on the special **Ormandy International.**

A new addition to KCTS/9's children's series is **Zee Cooking School.** Teacher and hostess of the series is an effervescent Frenchwoman named Colette Rossant. The guests on the program (children ranging in age from 8 to 16 years) will learn to prepare gourmet specialties.

KCTS/9's purchase of the series, **Hollywood Televison Theatre, Soundstage, America in Transition,** and **World Press,** in the Station Program Co-operative were partially funded by contributions from the Members of Channel 9.

SPORTS HIGHLIGHTS

SATURDAY

Wrestling 9 a.m. (6).
Roller Games 10 a.m. (13).
College Football 10:45 a.m.
Roller Derby 2:30 p.m. (8)
Wrestling 4 p.m. (11).
NFL Game of the Week 4:30 p.m. (4).
Wide World of Sports 4:30 p.m. (8). Canadian boxing championships.
NHL Hockey 5 p.m. (2, 6). Flyers vs. Canadiens.
Wide World of Sports 5 p.m. (4). Arizona 150 auto race.
Wrestling 6 p.m. (13).
Boxing 7 p.m. (13).

SUNDAY

This Week in the NFL 9 a.m. (5). Highlights of games played Oct. 27-28.
NFL Football 10 a.m. (7, 12). Eagles vs. Steelers.
NFL Football 10 a.m. (2). Buffalo at New England.
College Football '74 12 noon (4).
CFL Football 12:30 p.m. (8). Stampeders vs. Blue Bombers.
Roller Games 12.30 p.m. (13).
NFL Football 1 p.m. (5). Raiders vs. Broncos.
NFL Football 1 p.m. (7, 12). Falcons vs. Dolphins.
Cougar Football Highlights 4 p.m. (5). Washington State vs. Oregon.
Husky Football Highlights 5 p.m. (4). UCLA vs. Washington.

MONDAY

NFL Football 7 p.m. (4). Rams vs. 49ers.
CFL Football 12 midnight (2). Eskimos vs. Lions.

WEDNESDAY

NHL Hockey 4:30 p.m. (8). Canadiens vs. Red Wings.

THURSDAY

WFL Football 8:30 p.m. (11). Fire vs. Southmen.

TRACTION FOR PICKUPS OR VANS

POWERSTAR

- Drive wheel Position Tire with rugged shoulder lugs for instant grip traction, plus centre rib for highway performance.
- Nylon Cord Construction assists tire performance in maximum impact resistance and body durability.
- Computer developed tread compounding for maximum resistance to wear, tearing and cracking.
- Heat resistant body compounding for full protection at all operating speeds.

SIZE 750-16
SALE PRICE
64.95

LIMITED STOCK — LIMITED TIME — CHARGEX OR TERMS

OK TIRE STORE
2940 DOUGLAS
386-3156

SUNDAY, NOVEMBER 3

8 A.M.
2—French Program
4—Cleophus Robinson
5—Eucharist for Shut Ins
6—Rex Humbard
7—Day of Discovery
8—Rex Humbard
11—Jim Swaggart
12—Day of Discovery

8:30 A.M.
2—French Program
4—Agriculture U.S.A.
5—Gardening
6—Rex Humbard
7—Oral Roberts
8—Rex Humbard
11—Billy James Hargis
12—Rev. Max Solbrekken

9 A.M.
2—French Program
4—Jabberwocky
5—Week in the NFL
6—Day of Discovery
7—It Is Written
8—Grassroots
11—Trans-World Missions
12—Anchor

9:30 A.M.
2—Wild Kingdom
4—Vision On
5—Week in the NFL
6—Grassroots
7—NFL Pre-Game Show
8—Homer James
11—Day of Miracles
12—NFL Pre-Game Show

10 A.M.
2—NFL: Buffalo at New England
4—Vision On continued
5—Movie: David and Bathsheba
6—Oral Roberts
7—NFL: Eagles vs. Steelers
8—Oral Roberts
11—Lifestyle '74
12—NFL: Eagles vs. Steelers

10:30 A.M.
2—Football continued
4—Lassie's Rescue Rangers
5—Movie continued
6—World of Travel
7—Football continued
8—Album TV
11—Hour of Power
12—Football continued

11 A.M.
2—Football continued
4—Goober
5—Movie continued
6—It Is Written
7—Football continued
8—It Is Written
11—Hour of Power
12—Football continued

11:30 A.M.
2—Football continued
4—Make A Wish
5—Movie continued
6—Garner Ted Armstrong
7—Football continued
8—Garner Ted Armstrong
11—My Favorite Martian
12—Football continued

12 NOON
2—Football continued
4—College Football Highlights
5—Meet the Press
6—Sports Review
7—Football continued
8—Good News
11—Rifleman
12—Football continued
13—Clem Humbard

12:30 P.M.
2—Sportsweek
4—Highlights continued
5—Meet the Press continued
6—I Believe In Miracles
7—Football continued
8—CFL: Calgary at Winnipeg
11—Rex Humbard
12—Football continued
13—Roller Games

1 P.M.
2—TBA
4—Issues and Answers
5—NFL: Oakland at Denver
6—Country Way
7—NFL: Atlanta at Miami
8—Football continued
11—Rex Humbard
12—NFL: Atlanta at Miami
13—Roller Games

1:30 P.M.
2—TBA
4—Issues and Answers
5—Football continued
6—Homer James
7—Football continued
8—Football continued
11—I Believe In Miracles
12—Football continued
13—Westerners

2 P.M.
2—TBA
4—Impact
5—Football continued
6—Canadian West
7—Football continued
8—Football continued
11—Voice of Calvary
12—Football continued
13—Voyage

2:30 P.M.
2—TBA
4—Life Around Us
5—Football continued
6—Movie: Great Ice Rip-Off
7—Football continued
8—Football continued
11—Movie: Billy the Kid vs. Dracula
12—Football continued
13—Voyage

3 P.M.
2—TBA
4—Action: Inner City
5—Football continued
6—Movie continued
7—Football continued
8—Star Trek
11—Movie continued
12—Football continued
13—Land of the Giants

3:30 P.M.
2—Gardening (3:45)
4—Dad's Army
5—Football continued
6—Movie continued
7—Football continued
8—Star Trek continued
11—Movie continued
12—Football continued
13—Land of the Giants

4 P.M.
2—Payday
4—Rookies
5—Cougar Football Highlights
6—Island Country Garden
7—Political Rally
8—Horst Koehler
9—Sesame Street
11—Movie: Wake of the Red Witch
12—Funorama
13—Movie: Against All Odds

4:30 P.M.
2—Country Canada
4—Rookies continued
5—Highlights continued
6—Country Canada
7—Rally continued
8—Question Period
9—Sesame Street
11—Movie continued
12—Funorama
13—Movie continued

5 P.M.
2—Music To See
4—Husky Football Highlights
5—Your Life
6—Music To See
7—Movie: Man From Colorado
8—Untamed World
9—Mister Rogers
11—Movie continued
12—Sons and Daughters
13—Movie continued

5:30 P.M.
2—Hymn Sing
4—Highlights continued
5—News
6—Student Forum
7—Movie continued
8—Talent Breakthrough
9—Electric Company
11—Here Come the Brides
12—Sons, Daughters continued
13—Celebrity Tennis

ALL TIMES ARE LOCAL

CHANNELS RESERVE RIGHT TO MAKE LAST-MINUTE CHANGES

EVENING PROGRAMS

6 P.M.
2—World of Disney
4—News
5—My Partner the Ghost
6—News
7—Movie continued
8—News
9—Zoom
11—Here Come the Brides
12—Engelbert Humperdinck
13—Name of the Game

6:30 P.M.
2—World of Disney
4—Viewpoint
5—My Partner continued
6—News Review
7—Movie continued
8—Community Access
9—Villa Alegre
11—Mission: Impossible
12—Humperdinck continued
13—Name of Game continued

7 P.M.
2—Beachcombers
4—National Geographic
5—Wild Kingdom
6—Beachcombers
7—World at War
8—Born Free
9—Journey to Japan
11—Mission: Impossible continued
12—Dr. Seuss — Cartoon
13—Name of Game continued

7:30 P.M.
2—Irish Rovers
4—National Geographic continued
5—World of Disney
6—Irish Rovers
7—Drama Special
8—Born Free continued
9—Nova
11—Lifestyle '74
12—Drama Special
13—Animal World

8 P.M.
2—The Waltons
4—Sonny Comedy Revue
5—World of Disney
6—The Waltons
7—Special continued
8—Kojak
9—Nova continued
11—Probe
12—Special continued
13—Wildlife — Africa

8:30 P.M.
2—Waltons continued
4—Sonny continued
5—McCloud
6—Waltons continued
7—Special continued
8—Kojak continued
9—Masterpiece Theatre
11—Probe continued
12—Special continued
13—Wildlife continued

9 P.M.
2—The Collaborators
4—Movie: Midnight Cowboy
5—McCloud continued
6—The Collaborators
7—Special continued
8—Medical Centre
9—Masterpiece Theatre
11—Day of Discovery
12—Special continued
13—Norman Vincent Peale

9:30 P.M.
2—The Collaborators
4—Movie continued
5—McCloud continued
6—The Collaborators
7—Kojak
8—Medical Centre
9—Firing Line
11—Access
12—Movie: Hallelujah Trail
13—King's Corner

10 P.M.
2—Marketplace
4—Movie continued
5—McCloud continued
6—Marketplace
7—Kojak continued
8—W5
9—Firing Line
11—Kroeze Brothers
12—Movie continued
13—Faith for Today

10:30 P.M.
2—Ombudsman
4—Movie continued
5—News
6—Ombudsman
7—Protectors
8—W5 continued
9—Behind the Lines
11—Garner Ted Armstrong
12—Movie continued
13—Old-time Gospel Hour

11 P.M.
2—News
4—News
5—Movie: Weekend of Terror
6—News: Capital Comment
7—News
8—News
12—Movie continued
13—Old-time Gospel Hour

11:30 P.M.
2—Movie: Belle of the Nineties (11:15)
4—Movie: Stand-In
5—Movie continued
6—Movie: Inherit the Wind (11:50)
7—Face the Nation
8—Capitol Comment
12—Movie continued

12 MIDNIGHT
2—Movie continued
4—Movie continued
5—Movie continued
6—Movie continued
7—Movie: See No Evil
8—Movie: Torn Curtain
12—Movie: Angel Wore Red (12:20)

12:30 A.M.
2—Movie continued
4—Movie continued
5—Movie continued
6—Movie: McLintock (2:30)
7—Movie continued
8—Movie continued.
12—Movie continued

ALL TIMES ARE LOCAL

CHANNELS RESERVE RIGHT TO MAKE LAST-MINUTE CHANGES

Today's Highlights

Country Canada, on 2 and 6 at 4:30. A preview of the upcoming UN-sponsored World Food Conference, with a discussion on the proposal for a world food bank. (30 mins.)

Engelbert Humperdinck, on 12 at 6. A musical-variety show with host Engelbert Humperdinck and his guests Dusty Springfield, Jonathan Winters and Buddy Greco. (60 mins.)

National Geographic, on 4 at 7. Repeat of a 1969 documentary, Siberia: The Endless Horizon, that examines the opening up of Russia's huge wilderness area. (60 mins.)

Dr. Seuss, on 12 at 7. Three Dr. Seuss cartoon favorites — The Sneeches; The Zax; and Green Eggs and Ham. (30 mins.)

The Autobiography of Miss Jane Pittman, on 7 and 12 at 7:30. Repeat telecast the acclaimed, award-winning TV drama starring Cecily Tyson in a role that takes her from age 19 to 110. She portrays a fictitious character named Jane Pittman, who was born in slavery and lived to see the civil-rights movement of the early 1960s. Her story, set against a backdrop of racial intolerance and violence, unfolds in flashbacks, as Miss Pittman recounts her life to a journalist. Recommended. (2 hrs.)

Nova, on 9 at 7:30. This popular science series returns with a program that looks at birds that reportedly sing in regional dialects. Examining why birds sing, ornithologists reveal that some species may learn tunes handed down from parent to offspring. (60 mins.)

The Waltons, on 2 and 6 at 8. The 1930s dance marathon craze sets the theme for tonight's episode, that finds John-Bay entered in a week long contest. The test of endurance becomes one of independence as John-Boy enters the dance marathon in defiance of his mother — who has scorned the event. Guest star Deirdre Lenihan (star of last season's Needles and Pins) plays John-Boy's partner. (60 mins.)

Masterpiece Theatre, on 9 at 8:30. Upstairs, Downstairs begins a new 13-part series where last season's Emmy-winning one left off. It's 1910, Edward VII has died, and class barriers are beginning to fall throughout England, perhaps next at 165 Eaton Place, an elegant London town house where the Bellamy family and their servants live. Champter 1 finds members of the downstairs domestic staff furious over serving lunch to James Bellamy — and his father's secretary. (60 mins.)

Marketplace, on 2 and 6 at 10. Hosts Joan Watson and George Finstad look at the safety factors of toys and their value as play objects, in tonight's edition of this popular consumer program. Also, a look at the practice of hair restoriation. (30 mins.)

Movies

David and Bathsheba (xx), on 5 at 10. Mediocre Biblical epic with all the cliches—lavish sets, sumptous costumes, posing actors and wooden dialogue, filmed in 1952 with Gregory Peck and Susan Hayward.

The Great Ice Rip-Off, on 6 at 2:30. An unpreviewed 1974 made-for-TV crime-drama, with a hint to comedy. Gig Young portrays the brains behind a gang of diamond thieves, who pulls a super-heist, then calmly boards a bus for his getaway. One of the bus passengers is a retired police detective (Lee J. Cobb) who is slowly catching on to the crime.

Billy the Kid vs. Dracula (x), on 11 at 2. A 1966 thriller in which the title speaks for itself.

Wake of the Red Witch (xx), on 11 at 4. John Wayne plays a rugged sea captain fighting for gold bullion and the love of a girl, in this routine 1948 adventure.

Against All Odds, on 13 at 4. No rating available on this 1969 English-made adventure starring Christopher Lee as arch-criminal Fu Manchu, plotting to take over the world by poisoning heads of state.

The Man from Colorado (xxx), on 7 at 5. A 1948 psychological western with Glenn Ford in the offbeat role of a sadistic army officer who gets himself appointed a federal judge so that he can control post-Civil War Colorado. William Holden co-stars.

Midnight Cowboy (xxxx), on 4 at 9. Be prepared for some heavy editing in this 1970 Academy Award-winning movie—the first X-rated film to come to TV. Although some 25 minutes of dealogue has been removed, this excellent movie still retains strength in the fine performances of Dustin Hoffman and Jon Voight. The setting is the underside of New York City with Hoffman portraying the crippled Ratso Rizzo, a petty hustle with fantasies of a new and better life in sunny Miami Beach. He meets and teams with Joe Buck (Voight), a handsome, naive Texan who dreams of making his fortune as a high priced gigolo—a dream that quickly and ruthlessly fades. At the core of the story is the unlikely bond that develops between the two, a pair of classic losers. Recommended but not for the whole family.

The Hallelujah Trail (x), on 12 at 9:30. A muddled 1965 western with a clumsy plot that stumbles down a long, banal path that has been much explored. Burt Lancaster, looking understandably bored, plays an Army officer assigned to protect a valuable liquor shipment which attracts a band of thirsty Hollywood-caricature Indians and a wandering chapter of the ladies temperance league.

Weekend of Terror (xx), on 5 at 11. A 1970 made-for-TV melodrama about three nuns held hostage for a pair of kidnap-murderers, starring Robert Conrad, Lee Majors and Carol Lynley.

Stand-In (xxx), on 4 at 11:30. A well-acted, amusing 1937 comedy about a Wall Street executive who tries his hand at running a Hollywood movie studio. An excellent cast includes Leslie Howard, Joan Blondell and Humphrey Bogart.

Belle of the Nineties (xxx), on 2 at 11:45. Vintage Mae West (1934) as she portrays a burlesque star who takes New Orleans—and most of its diamonds—by storm.

Inherit the Wind (xxxx), on 6 at 11:50. A superb 1960 film version of the powerful Broadway play about the famous Scopes Monkey Trial of the twenties in which a school teacher was arrested and

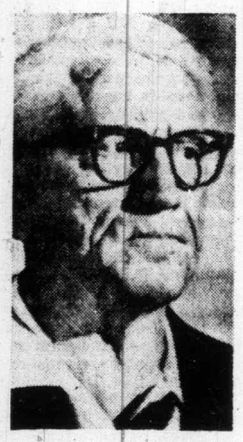

SPECNCER TRACY
. . . on 6 at 11:50 p.m.

tried for teaching Darwin's theory of evolution. Spencer Tracy as Clarence Darrow and Fredric March as William Jennings Bryan (as defender and prosecutor respectively) are flawless, as the fine supporting cast that includes Gene Kelly. Recommended.

See No Evil, on 7 at midnight. No rating available on this 1971 thriller starring Mia Farrow as a blind girl terrorized by persons unknown.

Torn Curtain (xx), on 8 at midnight. This 1966 "golden" 50th Hitchcock film is badly tarnished and sub par for the master of spy-chase melodramas. Paul Newman plays a science professor who gets involved in a fantastic espionage mission while attending a convention in Denmark, and Julie Adrews portrays his secretary-lover. It's all very predictable with only noteworthy highlight an excellent cameo role by famed character actress Lila Kedrova.

The Angel Wore Red (xx), on 12 at 12:20. A 1960 love story set against the turmoil of the Spanish Civil War of the 1930's. Dirk Bogarde portrays a Catholic priest who gives up his beliefs for the war's cause, and Ava plays the woman he loves.

McLintock, on 6 at 2:30. A 1963 battle-of-the-sexes western comedy starring John Wayne and Maureen O'Hara.

Key to Ratings:
Excellent xxxx
Good xxx
Fair xx
Poor x

Midnight Cowboy

X-Rated Movie Tamed for TV

Midnight Cowboy, the Academy Award-winning Best Picture of the Year that opened new areas of reality in American filmmaking, comes to television for the first time on the ABC Television Network's The ABC Sunday Night Movie, Nov. 3 (9:00-11:00 p.m.).

This new PG-rated version has been carefully edited by the network, with the cooperation of the Oscar-winning director, John Schlesinger, and producer Jerome Hellman, to assure suitability for the home-screen while still maintaining the integrity and power of the frankly innovative film.

The movie also earned an Academy Award for Best Screenplay From Another Medium (for screenwriter Waldo Salt) and nominations for stars Jon Voight, Dustin Hoffman and Sylvia Miles.

Los Angeles Times critic Charles Champlin found the movie "unusually moving . . . as an exercise in filmmaking, Midnight Cowboy is dazzling," and said of stars Voight and Hoffman, "the success of their collaboration, as actors, has few parallels that I can recall in recent times."

Judith Crist called the movie a "brilliant and faithful film version of James Leo Herlihy's compassionate and comic novel about the lonely ones who walk faceless in the crowd, living their nighttime lives in the terrible isolation of the undoved . . . a film that should not be missed."

Buck and Rizzo, hapless products of very different worlds, become friends almost in spite of themselves, sharing their fantasies and a room in a building as condemned as their lives.

UPSTAIRS, DOWNSTAIRS — The Emmy award-winning series returns for 13 new episodes beginning on Sunday at 8:30 p.m. on Channel 9. There will be some significant cast changes as well as additional conflicts into the delicate social system personified by the upstairs Bellamy family and the downstairs domestic staff. Keeping a stiff upper lip are (l. to r. top) Rose (Jean Marsh), Hudson (Gordon Jackson,) Mrs. Bridges (Angela Baddeley), Edward (Christopher Beeny); (second row) James (Simon Williams), Ruby (Jenny Tomasin) and Richard Bellamy (David Langton).

Layers of Foam Rubber Help Age Emmy-Winning Actress

Cicely Tyson, who won an Emmy Award as actress of the year for her performance in "The Autobiography of Miss Jane Pittman," prepared for that starring role for several months before filming began. "I have to 'soak up' a character, slip into her skin, before I can play her," she explained.

Another skin was exactly what was called for in Miss Tyson's portrayal of Jane Pittman, the fictional 110-year-old former slave who recounts her lifetime of struggle in the drama, to be rebroadcast Sunday, Nov. 3 (7:30 - 9:30 p.m.) on the CBS Television Network. The special was first presented on the Network on Jan. 31, 1974.

Four months before filming started, make-up artists Stan Winston and Rick Baker began working with Miss Tyson to create her make-up, made from wafer-thin layers of foam rubber, that would "age" the actress. For their work, Winston and Baker also won an Emmy, bringing to a total of nine the Awards bestowed on the special by the National Academy of Television Arts and Sciences.

To create the make-up, Winston and Baker first made plaster casts of Miss Tyson's young, natural face and models of the faces she would assume as Jane Pittman at 70, 90 and finally 100 years of age.

Then they designed the thin overlays that would be applied to each part of the actress' face, as well as to her hands and wrists. Other individual touches included separately applied eyebrow and facial hairs, yellow contact lenses that darkened and dulled her eyes, and a gold tooth. Application of the make-up during filming took six hours each day, starting very early in the morning.

To test the authenticity of the make-up, Miss Tyson first went before the cameras as a 90-year-old woman.

"I was nervous about seeing myself looking so realistically old," she said later, "But as I started to be Jane for the first time, I began to feel what it's like to have had such a long, hard life behind you.

"The make-up not only made me look old, but actually helped me feel old. As the application of its went on each morning I could almost feel the years seeping into my bones — and experience seeping into my head and hearts."

YOUR HEADQUARTERS FOR Vilas

• NATURALLY WE HAVE IT IN STOCK •

• Complete Selection on Display

• Free Delivery Anywhere in B.C.

Continental Home Supply Ltd.

716 JOHNSON STREET Phone 386-2458

MONDAY, NOVEMBER 4

8 A.M.
4—Jeff's Collie
5—Today
6—Canada A.M.
7—J. P. Patches
8—Canada A.M.
11—Porky Pig
12—Frisky Frolics
13—Cartoons

8:30 A.M.
4—News
5—Today
6—Island Good Morning
7—Captain Kangaroo
8—Romper Room
11—New Zoo Revue
12—Frisky Frolics
13—Cisco Kid

9 A.M.
4—News
5—Seattle Today
6—Party Game
7—News
8—Kareen's Yoga
9—Masterpiece Theatre
11—Joker's Wild
12—Joker's Wild
13—Burke's Law

9:30 A.M.
2—Mon Ami; Friendly Giant
4—Not for Women Only
5—Seattle Today
6—Pay Cards
7—News
8—Pay Cards
9—Masterpiece Theatre
11—Gambit
12—Gambit
13—Burke's Law

10 A.M.
2—B.C. Schools
4—Merv Griffin
5—High Rollers
6—B.C. Schools
7—Now You See It
8—Consumer Prepare
9—Sounds; Families
11—Calendar
12—Now You See It
13—Detectives

10:30 A.M.
2—Mr. Dressup
4—Merv Griffin
5—Hollywood Squares
6—Mr. Dressup
7—Love of Life
8—Definition
9—Children of the World
11—Calendar
12—Love of Life
13—Jack LaLanne

11 A.M.
2—Sesame Street
4—Merv Griffin
5—Jackpot
6—Talk Back
7—Young and the Restless
8—Jean Cannem
9—All About You; Animals
11—Get Smart
12—Young and the Restless
13—Honey West

11:30 A.M.
2—Sesame Street
4—Pyramid Game
5—Celebrity Sweepstakes
6—Talk Back continued
7—Search for Tomorrow
8—Jean Cannem
9—Sesame Street
11—Mayberry R.F.D.
12—Search for Tomorrow
13—Galloping Gourmet

12 NOON
2—Luncheon Date
4—Password
5—Jeopardy
6—News; Ida Clarkson
7—News
8—News; It's Your Move
9—Sesame Street
11—My Favorite Martian
12—Merv Griffin
13—Movie: Brigham Young

12:30 P.M.
2—Luncheon Date continued
4—Split Second
5—Days of Our Lives
6—Ida Clarkson
7—As the World Turns
8—Movie: Separate Tables (12:45)
9—Architecture
11—Eddie's Father
12—Merv Griffin
13—Movie continued

1 P.M.
2—Bob Switzer
4—All My Children
5—Doctors
6—Hogan's Heroes
7—Guiding Light
8—Movie continued
9—Math; Sounds
11—Movie: About Mrs. Leslie
12—Merv Griffin
13—Movie continued

1:30 P.M.
2—Ed Allen
4—Let's Make a Deal
5—Another World
6—FBI
7—Edge of Night
8—Movie continued
9—Working; Cover
11—Movie continued
12—Match Game
13—Movie continued

2 P.M.
2—Marketplace
4—Newlywed Game
5—How To Survive a Marriage
6—FBI continued
7—Price Is Right
8—Movie continued
9—People; Science
11—Movie continued
12—Price Is Right
13—Outer Limits

2:30 P.M.
2—Edge of Night
4—One Life to Live
5—Somerset
6—Edge of Night
7—Match Game
8—Somerset
9—Reaching Out; Explorers
11—Movie continued; Cartoons
12—Mike Douglas
13—Outer Limits continued

3 P.M.
2—Juliette
4—General Hospital
5—Name That Tune
6—It's Your Move
7—Tattletales
8—Another World
9—South East Asia Today
11—Casper—Cartoon
12—Mike Douglas
13—Cisco Kid

3:30 P.M.
2—Adrienne at Large
4—Girl in My Life
5—Movie: Slender Thread
6—Take 30
7—Dinah Shore Show
8—What's the Good Word?
9—Ripples; Inside Out
11—Speed Racer
12—Mike Douglas
13—Cartoons

4 P.M.
2—Family Court
4—Brady Bunch
5—Movie continued
6—Family Court
7—Dinah Shore continued
8—He Knows, She Knows
9—Sesame Street
11—Flintstones
12—Funorama
13—Cliffhangers

4:30 P.M.
2—Dr. Zonk and Zunkins
4—Bonanza
5—Movie continued
6—Dr. Zonk and Zunkins
7—Dinah Shore continued
8—Brady Bunch
9—Sesame Street
11—Munsters
12—Bewitched (4:50)
13—Cartoons

5 P.M.
2—Electric Company
4—Bonanza
5—Movie continued
6—Flying Nun
7—News
8—Ironside
9—Mister Rogers
11—Gilligan's Island
12—Invaders (5:20)
13—Batman

5:30 P.M.
2—Partridge Family
4—News
5—News
6—News
7—News
8—Ironside continued
9—Electric Company
11—Bewitched
12—Invaders
13—Virginian

ALL TIMES ARE LOCAL

CHANNELS RESERVE RIGHT TO MAKE LAST-MINUTE CHANGES

EVENING PROGRAMS

6 P.M.
2—Kilahanie
4—News
5—News
6—News
7—News
8—News
9—Inside Out; Ripples
11—That Girl
12—Invaders
13—Virginian continued

6:30 P.M.
2—Hourglass
4—News
5—News
6—News
7—Mike Douglas
8—News
9—Children in Crisis
11—FBI
12—News
13—Virginian continued

7 P.M.
2—Hourglass continued
4—NFL: Rams vs. 49ers
5—Truth or Consequences
6—Gunsmoke
7—Mike Douglas
8—Ian Tyson
9—Election Alert
10—People's Law School
11—FBI continued
12—Monroes
13—Journey to Adventure

7:30 P.M.
2—Reach for the Top
4—Football continued
5—Hollywood Squares
6—Gunsmoke continued
7—Police Surgeon
8—Rookies
9—Teacher Telecourse
10—Natural Gardening
11—Ironside
12—Monroes continued
13—Wanderlust

8 P.M.
2—Mary Tyler Moore
4—Football continued
5—Born Free
6—Mary Tyler Moore
7—Gunsmoke
8—Rookies
9—Inheritance — Special
10—Gardening continued
11—Ironside continued
12—New Candid Camera
13—Movie: Midnight Lace

8:30 P.M.
2—This Is the Law
4—Football continued
5—Born Free continued
6—This Is the Law
7—Gunsmoke continued
8—Oompapa
9—Special continued
10—German Dairy
11—Beverly Hillbillies
12—Let's Make A Deal
13—Movie continued

9 P.M.
2—Cannon
4—Football continued
5—Movie; The Greatest Gift
6—Cannon
7—Maude
8—On the Buses
9—Music Special
10—Nature's Best
11—Movie: Houseboat
12—Maude
13—Movie continued

9:30 P.M.
2—Cannon continued
4—Football continued
5—Movie continued
6—Cannon continued
7—Rhoda
8—Pig and Whistle
9—Special continued
10—Young Drivers
11—Movie continued
12—Friends and Lovers
13—Movie continued

10 P.M.
2—Life After Youth
4—Medicine Men
5—Movie continued
6—Life After Youth
7—Medical Center
8—Ironside
9—Book Beat
11—Movie continued
12—N.Y.P.D.
13—Facts on Fishing

10:30 P.M.
2—People of Our Time
4—News
5—Movie continued
6—People of Our Time
7—Medical Center continued
8—Ironside continued
9—Lilias, Yoga and You
11—Movie continued
12—Dan August
13—Other People—Places

11 P.M.
2—News
4—Movie: Woman of Straw
5—News
6—News
7—News
8—News
11—Untouchables
12—Dan August continued
13—Name of the Game

11:30 P.M.
2—News
4—Movie Continued
5—Johnny Carson
6—News
7—Movie: Coffee, Tea or Me (11:45)
8—News
11—Untouchables
12—Movie: House of Seven Hawks
13—Name Of The Game

12 MIDNIGHT
2—CFL: Edmonton at Vancouver (replay)
4—Movie continued
5—Johnny Carson
6—Movie: Man of the West
7—Movie continued
8—Movie: A Matter of Innocence
12—Movie continued
13—Name of the Game

12:30 A.M.
2—Football continued
4—Movie continued
5—Tomorrow (1:00)
6—Movie: Bang, You're Dead (2:05)
7—Movie continued
8—Movie: Fort Yuma (2:10)
12—Movie continued

ALL TIMES ARE LOCAL

CHANNELS RESERVE RIGHT TO MAKE LAST-MINUTE CHANGES

Today's Highlights

Not for Women Only, on 4 at 9:30. Guest host Jerry Lewis looks at the art of comedy, in part one of a part discussion of the subject, with various guests from the comedy field appearing throughout the week. (30 mins.)

Luncheon Date, on 2 at noon. Host Elwood Glover talks with noted fashion designer Hardy Amies. (60 mins.)

Mike Douglas on 12 at 2:30 and 7 at 6:30. Film and tapes from Mike's recent rip to the Soviet Union dominate this week's programs. In Moscow co-host Joseph Adamov joins singer Ivan Sourgickov; and in Philadelphia, co-host Jim McKay welcomes film historians Mert Koplin and Charles Grinker. (90 mins.)

Dinah Shore Show, on 7 at 3:30. In a rare talk show appearance, Walter Cronkite joins Dinah for a discussion of his early ambitions, and answers questions from the studio audience. (90 mins.)

Inheritance, on 9 at 8. A documentary pecial that profiles a vanishing breed—the American craftsman. Filmed in rural New York State, some of the artisans featured are a 90-year-old tinsmith, still working at his craft; and an 87-year-old blacksmith, who recalls the days of the first automobile. (60 mins.)

Ormandy International, on 9 at 9. Eugene Ormandy conducts the Philadelphia Orchestra in a program that includes selections from Grieg's Peer Gynt; and Sousa's Stars and Stripes Forever. (60 mins.)

Book Beat, on 9 at 10. Host Bob Cromie talks with author Edwin Newman, who talks about his book, Strictly Speaking, about the death of the English language. With characteristic dry wit, the veteran newsman (Newman) offers examples of poor grammar and misuse of word meanings by speakers ranging from statesmen to weather forecasters. (30 mins.)

People of Our Time, on 2 and 6 at 10:30. A profile of virtuoso vocalist Mabel Mercer. Top performers such as Frank Sinatra and Peggy Lee, credit Miss Mercer as 'the master' from whom they learned lyric interpretation. Miss Mercer has rarely appeared outside New York since she arrived there from Paris in 1938. (30 mins.)

Johnny Carson Show, on 5 at 11:30. Guest hostess Debbie Reynolds welcomes Liberace, as one of her guests. (90 mins.)

Key to Ratings:
Excellent xxxx
Good xxx
Fair xx
Poor x

Movies

Brigham Young (xx), on 13 at noon. Tyrone Power, Linda Darnell and Dean Jagger star in this 1940 drama about pioneer Mormons and their trek from Illinois to Utah in search of a spiritual home.

Separate Tables, (xxxx), on 8 at 12:45. A faithful 1957 film version of Terrence Rattigan's two one-act plays about the lonely and eccentric guests at a British seaside resort. Deborah Kerr and David Niven (he won an Oscar for this performance) head a fine cast that includes Burt Lancaster, Rita Hayworth and Wendy Hiller (who also won an Oscar for her work in this film).

About Mrs. Leslie (xx), on 11 at 1. When a wealthy industrialist dies and leaves a boarding house owner some money, her secret love affair with him is recalled, in this 1954 melodrama starring Shirley Booth and Robert Ryan.

The Slender Thread (xxx), on 5 at 3:30. Anne Bancroft and Sidney Poitier are excellent in this gripping 1965 drama about a volunteer worker at a "Crisis Clinic" trying to keep a would-be suicide on the phone while the police trace the call.

Midnight Lace (xx), on 13 at 8. An over-produced 1960 mystery-thriller in which most of the footage finds a beautifully costumed Doris Day being terrorized by a mysterious unknown caller. Rex Harrison and John Gavin co-star. You're sure to guess the culprit about midway through.

The Greatest Gift, on 5 at 9. An unpreviewed 1974 made-for-TV drama starring Glenn Ford as an impoverished small-town preacher struggling to provide for his young family, while leading a dwindling congregation that is being intimidated by the town's bullying sheriff. Julie Harris and Lance Kerwin co-star.

Houseboat (xxx), on 11 at 9. An amusing, sophisticated 1958 comedy that benefits greatly from the presence of Cary Grant and Sophia Loren in the leading roles. Grant plays a widower living on a house boat, who hires a maid (Loren) for his children, little

SOPHIA LOREN
. . . on 11 at 9 p.m.

realizing that she is the daughter of a noted Italian symphony conductor. She neglects to tell him this little piece of information, of course, and the fun begins when Grant's fiancee snows up and takes one look at Sophia.

Woman of Straw (xxx), on 4 at 11. A well-dressed murder mystery starring the 1964 sex symbols Gina Lollobrigida and Sean Connery. However the two smoldering stars are completely upstaged by veteran pro Ralph Richardson, who plays the stuffings out of a wheel-chair bound millionaire with some eccentric views on life.

The House of the Seven Hawks (xx), on 12 at 11:30. A straight-forward 1959 espionage yarn with touches of legitimate suspense. Robert Taylor plays a charter boat captain who gets involved with international thieves and the Dutch police when a mysterious man dies on his vessel. Nicole Maurey and Linda Christian are the two females in the case, and the British and Dutch locales add to the interest.

Coffee, Tea or Me (xx), on 7 at 11:45. Karen Valentine plays an airline stewardess who's juggling two husbands — one at each end of her Los Angeles to London run — in this 1973 made-for-TV comedy. John Davidson and Michael Anderson play the spouses.

Man of the West (xx), on 6 at midnight. A good cast (Gary Cooper, Julie London and Lee J. Cobb) makes this otherwise routine 1958 western tale about a reformed gunslinger facing his last shootout, better than average.

A Matter of Innocence (xx), on 8 at midnight. A sentimental, badly written 1968 tale in which a grown-up Hayley Mills actually has an affair with a dashing Indian gigolo, played with slick charm by Shashi Kapoor. Borrowed from a short story by Noel Coward, the plot follows the transformation of plain Polly (Miss Mills) to sexy Polly, thanks to the death of her wealthy aunt. Trevor Howard is totally wasted as Polly's ne'er-do-well uncle.

Bang! Bang! You're Dead (xx), on 6 at 2:05. Tony Randall, Senta Berger and Terry-Thomas star in this predictable 1966 English-made spy spoof, set in Morocco. There are more villains that you can keep track of and the laughs are few and far between.

Fort Yuma (x), on 8 at 2:10. Mission Impossible star Peter Graves would probably rather forget he ever starred in this routine 1955 western about the U.S. Cavalry vs. the Indians.

Soviet Television Programs Eliminate the Bad News

Unless It's In Another Country

By LYNN OLSON

MOSCOW — The CBS Evening News, the ABC Evening News and the NBC Nightly News constantly battle for ratings and sponsors in the United States. But Vreemya doesn't have to worry about either.

It is the only major television news show in town or country here. Its name means "time" and it starts at a time — 9 p.m. — most American channels are filled with gunsmoke, comedy or family dramas.

Vreemys viewers do not learn about car wrecks, dissident demonstrations of Moscow's most recent murder. What they do learn is the status of the harvest, which favtories are meeting what production quotas and the names of the latest official visitors to the Soviet capital.

Television news in the Soviet Union isn't burdened by the charge often made against U.S. network news — that it presents a steady diet of doom, uproar and conflict on the home front.

Here, TV reporters take a leaf from an old Johnny Mercer song — the accentuate the positive and limit, if not eliminate, the negative.

Even more than the Soviet print media, television here stays away from bad news, unless it happens in another country.

The editorial policy was neatly summed up when a Soviet, watching TV report on the harvesting of corn in Novosibirsk, was asked by a visitor if the harvest had been successful.

"Of course," he replied, "Otherwise it wouldn't have been shown."

Vreemya, like its american network counterparts, lasts 30 minutes each night. It is beamed throughout the Soviet Union on the country's main TV channel.

For those who miss the prime time news, there also is a pair of 10-minute newscasts which appear at 6 p.m. and shortly before the midnight sign-off each night.

Like Western network news shows, an anchorman here sits behind a desk, reading the day's news while slides illustrating the stories occasionally are flashed behind him on a screen.

Filmed reports also are shown, with reporters often pictured interviewing their subjects or simply standing before a particular scene, giving a summary of the matter at hand.

Unlike the American networks, there are more women on the air in the commercialless brand of Soviet TV news.

The anchorman on Vreemys is joined by an anchorwoman in delivering the nightly report and at least half the reporters on all three Soviet news shows are women.

The anchormen tend to resemble the American breed — relatively good-looking, dressed more fashionably than other men and possessed of deep, resonant voices.

Here, as in the United States, television news folk are well-known names. Unlike most of their American counterparts, they often appear as masters of ceremonies or announcers on other Soviet TV programs.

"Happy - talk" news, a fixture on many local stations in the United States, is nyet-nyet here. the news is considered a serious subject and is delivered seriously.

For viewers used to American newscasts, in which any story longer than two minutes is considered an epic, TV news here might seem extrelely slow of pace and long of wind. It concentrates heavily on wreath-layings, speeches and factories which overproduce their quotas.

Five minutes of a recent news program, for example were devoted to a report on the production of animal feed, complete with a long list of statistics and a film report.

Unless it concerns Eastern Europe, news about other countries usually focuses on conflicts or problems. The recent turmoil in Mozambique and the Cyprus fighting received big play on Moscow TV.

Sports and weather news are by no means ignored on Vreemya. They get a total of five minutes at the end of each night's program.

AP

MABEL MERCER famed singer and master of lyric interpretation is the subject of a film essay to be telecast on People of Our Time, Monday at 10:30 p.m. on Channels 2 and 6.

Montague BRIDGMAN Ltd.
China Crystal Gifts
811 Government St 383-0821

REMOTE CONTROL COLOR TV!
AT A PRICE ANYONE CAN AFFORD—
WITH AUTOMATIC FINE TUNING AND TOTAL PICTURE LOC
18" fleetwood
$499
FLEETWOOD has come of age with their new Color TV "Equal to any, superior to many, inferior to none". This solid state 95 Chassis is a superb performer. The colors do really "come alive" and the dependability is outstanding. A great TV set at a great price.
ONLY .....

Mais FURNITURE and APPLIANCES
1821 Cook Open Fri. 'til 9 385-2435
EXCLUSIVE AT MAIS FURNITURE
NOT READY TO BUY? THEN RENT ONE!
"Remember . . . If it's not from Mais, You may have paid too much for it"

TUESDAY, NOVEMBER 5

8 A.M.
4—Jeff's Collie
5—Today
6—Canada A.M.
7—J. P. Patches
8—Canada A.M.
11—Porky Pig
12—Cartoons
13—Cartoons

8:30 A.M.
4—News
5—Today
6—Island Good Morning
7—Captain Kangaroo
8—Romper Room
11—New Zoo Revue
12—Cartoons
13—Cisco Kid

9 A.M.
4—News
5—Seattle Today
6—Party Game
7—News
8—Kareen's Yoga
9—Career Counsel; Art
11—Joker's Wild
12—Joker's Wild
13—Burke's Law

9:30 A.M.
2—Mon Ami; Friendly Giant
4—Not for Women Only
5—Seattle Today
6—Pay Cards
7—News
8—Pay Cards
9—Electric Company
11—Gambit
12—Gambit
13—Burke's Law

10 A.M.
2—Canadian Schools
4—Merv Griffin
5—High Rollers
6—Canadian Schools
7—Now You See It
8—Consumer Prepare
9—Music; Science
11—Calendar
12—Now You See It
13—Shortcuts to Sewing

10:30 A.M.
2—Mr. Dressup
4—Merv Griffin
5—Hollywood Squares
6—Mr. Dressup
7—Love of Life
8—Definition
9—Work; Caroline
11—Calendar
12—Love of Life
13—Jack LaLanne

11 A.M.
2—Sesame Street
4—Merv Griffin
5—Jackpot
6—Talk Back
7—Young and the Restless
8—Jean Cannem
9—Music; Inside Out
11—Get Smart
12—Young and the Restless
13—Honey West

11:30 A.M.
2—Sesame Street
4—Pyramid Game
5—Celebrity Sweepstakes
6—Talk Back continued
7—Search for Tomorrow
8—Jean Cannem
9—Sesame Street
11—Mayberry R.F.D.
12—Search for Tomorrow
13—Galloping Gourmet

12 NOON
2—Luncheon Date
4—Password
5—Jeopardy
6—News; Ida Clarkson
7—News
8—News; It's Your Move
9—Sesame Street
11—My Favorite Martian
12—Merv Griffin
13—Movie: Deadwood '76

12:30 P.M.
2—Luncheon Date
4—Split Second
5—Days of Our Lives
6—Ida Clarkson
7—As the World Turns
8—Movie: Story of a Woman
9—Children in Crisis
11—Eddie's Father
12—Merv Griffin
13—Movie continued

1 P.M.
2—Bob Switzer Show
4—All My Children
5—Doctors
6—Hogan's Heroes
7—Guiding Light
8—Movie continued
9—Working; Music
11—Movie: The Trap
12—Merv Griffin
13—Movie continued

1:30 P.M.
2—Ed Allen
4—Let's Make a Deal
5—Another World
6—FBI
7—Edge of Night
8—Movie continued
9—Reach Out; All About You
11—Movie continued
12—Match Game
13—Movie continued

2 P.M.
2—Coronation Street
4—Newlywed Game
5—How to Survive a Marriage
6—FBI continued
7—Price is Right
8—Movie continued
9—Music; Images
11—Movie continued
12—Price Is Right
13—Lost in Space

2:30 P.M.
2—Edge of Night
4—One Life to Live
5—Somerset
6—Edge of Night
7—Match Game
8—Somerset
9—World Understanding; Art
11—Movie continued; Cartoons
12—Mike Douglas
13—Lost in Space continued

3 P.M.
2—Juliette
4—General Hospital
5—Name That Tune
6—It's Your Move
7—Tattletales
8—Another World
9—Criminal Justice
11—Casper—Cartoon
12—Mike Douglas
13—Cisco Kid

3:30 P.M.
2—Take 30
4—News
5—News
6—Take 30
7—Dinah Shore Show
8—What's the Good Word
9—Teacher Telecourse
11—Speed Racer
12—Mike Douglas
13—Cartoons

4 P.M.
2—Family Court
4—Election Coverage
5—Election Coverage
6—Family Court
7—Dinah Shore continued
8—He Knows, She Knows
9—Sesame Street
11—Flintstones
12—Cartoons
13—Cliffhangers

4:30 P.M.
2—Mr. Wizard
4—Election continued
5—Election continued
6—Mr. Wizard
7—Dinah Shore continued
8—Brady Bunch
9—Sesame Street
11—Munsters
12—Bewitched (4:50)
13—Bullwinkle

5 P.M.
2—Youth Confrontation
4—Electios continued
5—Election continued
6—Flying Nun
7—News
8—Ironside
9—Mister Rogers
11—Gilligan's Island
12—Outcasts (5:20)
13—Batman

5:30 P.M.
2—Partridge Family
4—Election continued
5—Election continued
6—News
7—News
8—Ironside continued
9—Electric Company
11—Bewitched
12—Outcasts continued
13—Virginian

ALL TIMES ARE LOCAL

CHANNELS RESERVE RIGHT TO MAKE LAST-MINUTE CHANGES

EVENING PROGRAMS

6 P.M.
2—Friends and Lovers
4—Election continued
5—Election continued
6—News
7—Election Coverage
8—News
9—Zoom
11—That Girl
12—Outcasts continued
13—Virginian continued

6:30 P.M.
2—Hourglass
4—Election continued
5—Election continued
6—News
7—Election continued
8—News
9—Computer Course
11—FBI
12—Election Coverage
13—Virginian continued

7 P.M.
2—Election Coverage
4—Election continued
5—Election continued
6—Election Coverage
7—Election continued
8—Headline Hunters
9—The Way It Was
10—Project Travel
11—FBI continued
12—Election continued
13—Journey to Adventure

7:30 P.M.
2—Election continued
4—Election continued
5—Election continued
6—Election continued
7—Election continued
8—Movie: The Gun
9—Zee Cooking School
10—Project travel
11—Ironside
12—Election continued
13—True Adventure

8 P.M.
2—Happy Days
4—Election continued
5—Election continued
6—Happy Days
7—Movie: Flim-Flam Man (8:05)
8—Movie continued
9—America
10—Temporary Absence — Special
11—Ironside continued
12—Election continued
13—Movie: Shadow of a Doubt

8:30 P.M.
2—Police Story
4—Election continued
5—Election continued
6—Police Story
7—Movie continued
8—Movie continued
9—Evening at Symphony
10—Scuttlebut
11—Beverly Hillbillies
12—Election continued
13—Movie continued

9 P.M.
2—Police Story continued
4—Election continued
5—Election continued
6—Police Story continued
7—Movie continued
8—Heritage — Special
9—Symphony continued
10—Outlook
11—Movie: King Kong
12—Election continued
13—Movie continued

9:30 P.M.
2—Front Page Challenge
4—Election continued
5—Election continued
6—Front Page Challenge
7—Movie continued
8—Special continued
9—Symphony continued
10—Outlook
11—Movie continued
12—Election continued
13—Movie continued

10 P.M.
2—Black Beauty
4—Election continued
5—Election continued
6—Hawaii Five-O
7—Election continued
8—Harry O
9—Accion Chicano
11—Movie continued
12—Election continued
13—Outdoors

10:30 P.M.
2—Hourglass
4—Election continued
5—Election continued
6—Five-O continued
7—Election continued
8—Harry O continued
9—Burglar Proofing
11—Movie continued
12—Election continued
13—Country Carnival

11 P.M.
2—News
4—Election continued
5—Election continued
6—News
7—News
8—News
11—Untouchables
12—Evil Touch
13—Name of the Game

11:30 P.M.
2—News
4—Election continued
5—Election continued
6—News
7—Movie: Unsinkable Molly Brown
8—News
11—Untouchables
12—Movie: Act of Reprisal
13—Name of the Game

12 MIDNIGHT
2—Movie: Two Women
4—Election contined
5—Movie: Whatever Happened to Baby Jane?
6—Movie: Sitting Bull
7—Movie continued
8—Movie: Willie Boy Is Here
12—Movie continued
13—Name of the Game

12:30 A.M.
2—Movie continued
4—Election continued
5—Movie continued
6—Movie: Nightfighters (2:15)
7—Movie continued
8—Movie: Shaklest Gun in the West (1:55)
12—Movie continued

ALL TIMES ARE LOCAL

CHANNELS RESERVE RIGHT TO MAKE LAST-MINUTE CHANGES

Today's Highlights

U.S. Election Coverage, beginning at 4 p.m. ABC (Channel 4) and NBC (Channel 5) begin coverage of today's election results at 4 p.m., with CBS (Channel 7) beginning at 6 p.m. and KVOS (Channel 12) picking up coverage at 6:30 p.m. Most regular programming on those channels will be pre-empted throughout the evening as coverage continues until all major races are decided. At stake in this off-year election are 435 seats in the House of Representatives, 34 seats in the Senate and 35 governorships. Most channels, however, will carry their regular scheduled newscasts. (Live)

CBC Coverage of U.S. Election, on 2 and 6 at 7. A report on today's U.S. election with anchorman Lloyd Robertson and Ron Collister, and guest analysts Pierre Salinger and former Vice Presidential press secretary Vic Cold. Also included are interviews with candidates and U.S. political specialists. (60 mins.)

America, on 9 at 9. Host Alistair Cooke continues with his award-winning series, with tonight's focus on the formation of the U.S. Supreme Court and Thomas Jefferson's role in the framing of the Bill of Rights. (May be pre-empted for U.S. election coverage). (30 mins.).

Police Story, on 2 and 6 at 8:30. Guest star Tony Musante (Toma) plays a cop whose father, a Yugoslav immigrant, may know more than he's telling about the apparently motiveless slaying of a fellow immigrant. (60 mins.).

Evening at Symphony, on 9 at 8:30. Erich Leinsdorf conducts the Boston Symphony Orchestra and soprano Beverly Sills sings the leading role in this special performance of the Strauss opera, Ariadne auf Naxos. The opera combines character from the Greek myth of Ariadne with a troup of commedia dell-arte clowns. (May be pre-empted for U.S. election coverage). 90 mins.).

Heritage Italy, on 8 at 9. This second of three programs in the Heritage series examines the customs and traditions of the Italians. The program provides glimpses of life in Toronto's Italian community, but deals primarily with life in present-day Italy. (60 mins.).

Harry O, on 8 at 10. Stefanie Powers guest stars in tonight's episode that finds Harry (series star David Janssen) involved with a blind psychic who not only predicted the death of his client, but is known for writing murder stories that seem to come true. (60 mins.).

Movies

Deadwood '76 (x), on 13 at noon. Routine 1964 western about a Civil War veteran who is mistaken for the outlaw Billy the Kid, starring Arch Hall Jr.

Story of a Woman (xx), on 8 at 12:45. Swedish actress Bibi Andersson stars in this romatic drama about a woman torn between love for her U.S. diplomat husband (Robert Stack) and her former lover (James Farentino), an Italian soccer player.

The Trap (xx), on 11 at 1. A fairly suspenseful 1959 crime drama about a crime syndicate boss trying to flee the country who isolated himself in a small desert town. A competent cast includes Lee J. Cobb, Richard Widmark and Tina Louise.

The Gun, on 8 at 7:30. The controversial problem of gun control is at the core of this unprevieved 1974 semi-documentary that follows a .38-calibre revolver from its production in a factory through a succession of owners — all of whom have a different purpose in mind for the weapon.

Shadow of a Doubt (xxxx), on 13 at 8. Superb performances by Teresa Wright and Joseph Cotten highlight this gripping 1942 suspense drama, directed in the grand tradition by Alfred Hitchcock. The story revolves around a young woman who begins to suspect her favorite uncle of being the Merry Widow murderer.

The Flim-Flam Man (xxx), on 7 at 8:05. George C. Scott and Michael Sarrazin star in this 1967 comedy-drama about the adventures of an aging con man and his protege, a young Army deserter. An excellent supporting cast includes Harry Morgan, Jack Albertson, Alice Ghostley and Slim Pickins.

King Kong (xxx), on 11 at 9. Years after its release, this famous 1933 shocker about a giant ape captured and displayed in New York, only to escape and wreak havoc in the city, remains a marvel of technical achievement with the bizarre, imaginative special effects still considered fascinating. Cast includes Fay Wray, Bruce Cabot and Robert Armstrong.

The Unsinkable Molly Brown (xxx), on 7 at 11:30. An excellent 1964 film version of the raucous Broadway musical hit about a tough backwoods girl who goes after money, social position and love with non-stop energy. Debbie Reynolds in the title role has seldom been better, and Harve Presnel as Molly's gold-prospceting husband has a good voice, and cuts a good romantic figure.

An Act of Reprisal, on 12 at 11:30. No rating available on this 1965 modern-day Romeo and Juliet tragedy about a Greek Cypriot girl who falls in love with a British officer, starring Ina Balin and Jeremy Brett.

Two Women (xxxx), on 2 at midnight. A deeply moving 1960 Italian-made drama featuring an Academy Award-winning performance (and deservedly so) by Sophia Loren as a mother who faces hardship and tragedy with her daughter while trying to survive in Second World War-torn Italy. Miss Loren's intensity and conviction was a revelation in this beautiful film. Recommended.

Whatever Happened to Baby Jane?. (xxx), on 5 at midnight. An unusual 1962 thriller highlighted by a chilling performance by Bette Davis as a faded former child movie star who lives in seclusion with her intimidating crippled sister, well played by Joan Crawford. One of the best of the grand Guignol type of films, with virtuoso direction by Robert Aldrich, and an admirably nasty acting job in a supporting role by Victor Buono.

Sitting Bull (x), on 6 at midnight. A ridiculous inaccurate 1954 western tale about Sitting Bull vs. the U.S. Cavalry, loaded with phony action and dreadful performances by Dale Robertson and Mary Murphy.

Tell Them Willie Boy Is Here (xxx), on 8 at midnight. Thanks to the thoughtrul screenplay and excellent direction by Abraham Polonsky, this 1969 western becomes an exciting chase story, but more importantly, one of the few major Hollywood films that has ever dealt sensitively with the question of the American white man's treatment of the Indian. The plot, set in 1909, finds sheriff Robert Redford hunting down a young Paiute Indian, well played by Robert Blake. Polonsky is a gifted filmmaker who was blacklisted by Hollywood for nearly 20 years and his triumphant comeback is heralded by this absorbing drama.

The Shaklest Gun in the West (xx), on 8 at 1:55. A 1968 comedy starring Don Knotts as an Eastern dentist whose misadventures make him a hero of the Old West.

The Nightfighters (xx), on 6 at 2:15. Robert Mitchum, Richard Harris and Anne Heywood star in this English-made 1960 drama about the IRA fight to drive the British from Northern Ireland in 1940.

Key to Ratings:
Excellent xxxx
Good xxx
Fair xx
Poor x

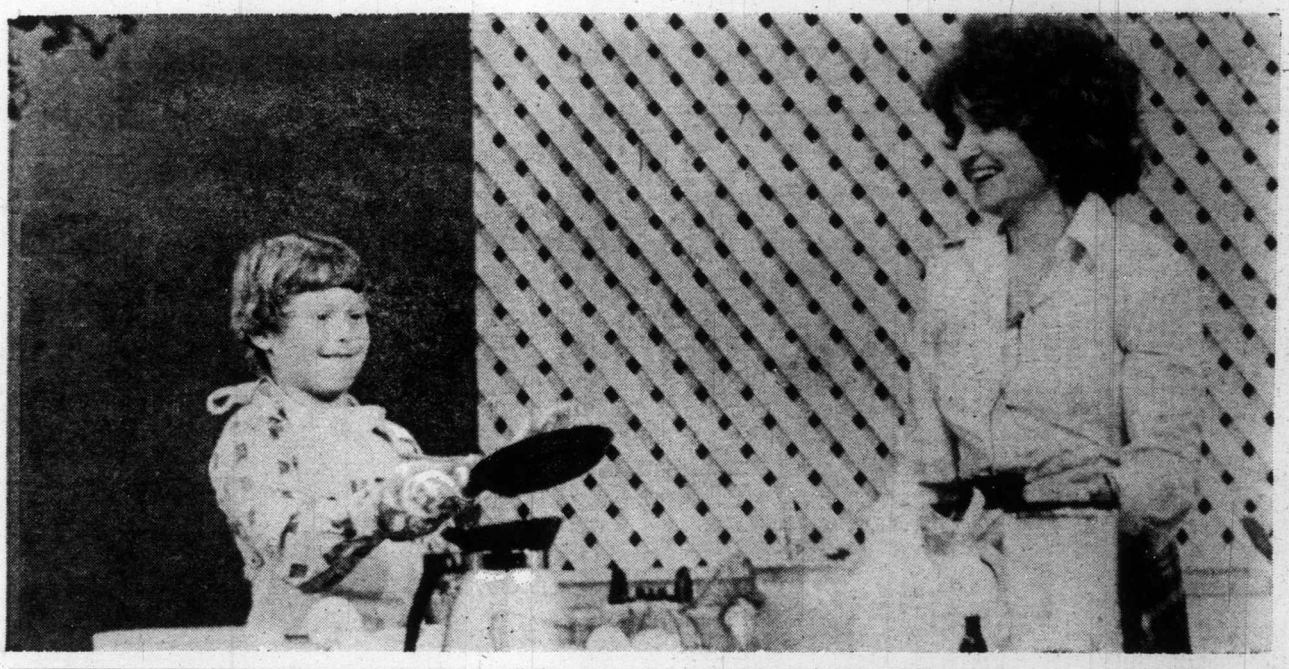

Cooking Lessons For Kids

Colette Rossant, hostess and teacher of Zee Cooking School admires the pancake - flipping technique of one of her young pupils, when this new gourmet cooking series for children and teenagers premieres on Tuesday at 7:30 p.m. on Channel 9.

Radio Play Offers Modern Treatment of Lilith Legend

According to ancient legend, Adam's first wife was not Eve, but Lilith, whose determination to be his equal proved too much for her given mate, and so she was expelled from Eden, and replaced with Eve, who was created in a gentler, more submissive mold. Down through the ages, Lilith has represented Adam's first love, the fallen woman, the other woman, constantly plagued by disaster, and treated badly by both sexes.

Fascinated by this myth, ACTRA Award-winning playwright Len Peterson used it as the central theme in his play Women in the Attic, commissioned by Regina's Globe Theatre for staging there in 1971. The play marked homecoming year, and Peterson, one of our most prolific playwrights, was chosen because he grew up in Regina.

Peterson has adapted Women in the Attic for presentation on CBC Tuesday Night, Nov. 5 at 8:03 p.m. EST (on CBC-FM's Encore, Thurs., Nov. 7 at 8:03 p.m.). "Lilith," he says, "is usually painted in black and red. I've treated her sympathetically, something that's not been done to often. I've shown two aspects of the same woman, contending with each other; each is seen from the other's viewpoint."

NONNIE GRIFFIN
. . . young Lilith

Re-creating their original roles are Sue and Ken Kramer, directors of the Globe Theatre, who play Old Lil (Lilith) and Bruno, the reporter.

The story begins with Bruno finding Old Lil, an ugly old bawd, dead on Toronto's Queen Street. Her shopping bag contains some scrolls of wallpaper on which she has written about her life. He goes to her attic room where Old Lil materializes as he pieces together her story.

During the flashback scenes, the action moves to the northern bush, where the young Lilith (Lillian) is played by Nonnie Griffin, and her lover Tom Howser by Colin Fox. Others in the cast are E. M. Margolese, Malachi the tailor; John Scott, Hank; Sandy Webster, Mr. Dobie; Ruth Springford, Mrs. Howser, Tom's mother; Lynne Gorman, Monica; and Mary Barton, Francois Klanter, Gillie Fenwick, Leslie Yeo, Jim Brewer, and George Robertson.

PAYDAY LOOKS AT CLC

The Canadian Labor Congress is subject of the CBC television network program Payday on Sunday, Nov. 3 at 1 p.m.

Prior to the CLC's tenth annual convention in Vancouver last May, the rank and file sentiment was that the CLC executive was "out of touch with the reality of today's society and its needs" and the outgoing executive was accused of being "almost senile".

The big issue for Canadian labor is nationalism. Can or should the unions try to exist apart from the "internationals," mostly based in the United States? This question is constantly before the CLC these days.

Department of Labor figures recently showed that union membership in Canada last year reached 2.5 million workers — 35.6 per cent of the non-farm labor force. The majority of unions in Canada have fewer than 10,000 members and there are many unorganized workers who don't wish to join unions despite provisions of the Rand Formula.

Appearing on the program is Marc Zwelling pubicist for the United Steel Workers Union. Producer is Eric McCleery, executive producer is John Lackie.

Heritage: Italy

The lure of Italy is strong. The past lingers on, is preserved and revered. To those raised in Western Civilization, Italy gives a sense of homecoming. In recent years, there have been more people visiting Italy than there are poeople in Canada. By 1980, Italy is expected to accommodate more tourists than there are even natives. But Italy is a country of extreme and a potentially dangerous imbalance exists between the rich and the poor. Producer Bill Fruet travelled to Italy to examine the lifestyles and cultures of the land and the people who are the subject for the next fascinating Heritage episode entitled Italy, airing Tuesday, November 5, 9:00 - 10:00 EST on the CTV Television Network.

Canada is the country that lured many native Italians from their villages seeking the chance to work and profit by their labour. There are many who remained. Servilio Leali is one who stayed behind. For seven years now he has been working to restore the monastery of San Bernedetto Po back to its original form. He relies on his knowledge of construction and his instinct as a mason and bit by bit he has unravelled the mysteries concerning this monastery that many scholars before him were unable to answer. Working by his side is his oldest son, Givilano, who shares the same passion for discovery. They are the kind of men so totally immersed in their work, that they think nothing of driving a hundred miles on a Sunday to study the architecture of some church, rather than spend it as a day of rest.

They, like so many of their countrymen, believe that it is work that gives life its scope, giving satisfaction and definition to what they do.

Heritage: Italy is produced by Bill Fruet with Executive Producer Larry Hertzog. Canada's best known cinematographer Richard Leiterman, is the cameraman. The editor is Arla Saare.

TV SERVICE GUIDE

Kent's
Specializing in
• ELECTROHOME
• ZENITH • HITACHI
• SALES • SERVICE
• RENTALS
742 FORT ST. 383-7104

Electrohome
CONSUMER SERVICE
385-3384
2533 Government

"Color TV Specialists"
RCA
CUSTOMER SERVICE
• Enquire about Our Factory Service Contracts •
827 Devonshire Rd.
382-8141

IT PAYS TO ADVERTISE in the TV SERVICE GUIDE

For Fast, Reliable Color TV Service
Call
CITY CENTRE TV
University Heights Centre
Open Daily 10 a.m.-10 p.m.
477-6971

VICTORIA TV SALES AND SERVICE
Bill Duchman Jr. announces a second Zenith location at Peacy's Hardware in the Esquimalt Plaza.
For low cost sales and service, call us today at
960 Lodge St. or
PHONE 382-5009

Sears
TV Repairs
388-9111 For Free Pick Up & Delivery
Charge It on Your Simpsons-Sears All Purpose Account

EATON'S
Television and Appliance Repair
Dial 382-7141
Ask for Appliance Repairs

MAGNAVOX
Factory authorized
Service Color TV or Stereo
Other Makes Serviced too
THE TRADERS
715 Finlayson 388-6264

TELEVISION SERVICE CENTRE
1014 Cook Street at Fort
383-6083
Same Day Service in Our Shop or in Your Home
RENTALS AND SALES

WEDNESDAY, NOVEMBER 6

8 A.M.
4—Jeff's Collie
5—Today
6—Canada A.M.
7—J.P. Patches
8—Canada A.M.
11—Porky Pig
12—Frisky Frolics
13—Cartoons

8:30 A.M.
4—News
5—Today
6—Island Good Morning
7—Captain Kangaroo
8—Romper Room
11—New Zoo Revue
12—Frisky Frolics
13—Cisco Kid

9 A.M.
4—News
5—Seattle Today
6—Party Game
7—News
8—Kareen's Yoga
9—America
11—Joker's Wild
12—Joker's Wild
13—Burke's Law

9:30 A.M.
2—Mon Ami; Friendly Giant
4—Not for Women Only
5—Seattle Today
6—Pay Cards
7—News
8—Pay Cards
9—Electric Company
11—Gambit
12—Gambit
13—Burke's Law

10 A.M.
2—Western Schools
4—Merv Griffin
5—High Rollers
6—Western Schools
7—Now You See It
8—Consumer Prepare
9—Ripples; Covers
11—Calendar
12—Now You See It
13—Detectives

10:30 A.M.
2—Mr. Dressup
4—Merv. Griffin
5—Hollywood Squares
6—Mr. Dressup
7—Love of Life
8—Definition
9—Science; Music
11—Calendar
12—Love of Life
13—Jack LaLanne

11 A.M.
2—Sesame Street
4—Merv Griffin
5—Jackpot
6—Talk Back
7—Young and the Restless
8—Jean Cannem
9—Animals; Maths
11—Get Smart
12—Young and the Restless
13—Honey West

11:30 A.M.
2—Sesame Street
4—Pyramid Game
5—Celebrity Sweepstakes
6—Talk Back
7—Search for Tomorrow
8—Jean Cannem
9—Sesame Street
11—Mayberry R.F.D.
12—Search for Tomorrow
13—Galloping Gourmet

12 NOON
2—Luncheon Date
4—Password
5—Jeopardy
6—News; Ida Clarkson
7—News
8—News; It's Your Move
9—Sesame Street
11—My Favorite Martian
12—Merv Griffin
13—Movie: Claudia

12:30 P.M.
2—Luncheon Date
4—Split Second
5—Days of Our Lives
6—Ida Clarkson
7—As the World Turns
8—Movie: Mouse on the Moon (12:45)
9—Computer Course
11—Eddie's Father
12—Merv Griffin
13—Movie continued

1 P.M.
2—Bob Switzer Show
4—All My Children
5—Doctors
6—Hogan's Heroes
7—Guiding Light
8—Movie continued
9—Music; Ripples
11—Movie: Most Unusual Woman
12—Merv Griffin
13—Movie continued

1:30 P.M.
2—Ed Allen
4—Let's Make A Deal
5—Another World
6—FBI
7—Edge of Night
8—Movie continued
9—Music; Explorers
11—Movie continued
12—Match Game
13—Movie continued

2 P.M.
2—Coronation Street
4—Newlywed Game
5—How to Survive a Marriage
6—FBI continued
7—Price Is Right
8—Movie continued
9—Inside Out, Caroline
11—Movie continued
12—Price Is Right
13—Time Tunnel

2:30 P.M.
2—Edge of Night
4—One Life to Live
5—Somerset
6—Edge of Night
7—Match Game
8—Somerset
9—Children of World
11—Cartoons (2:45)
12—Mike Douglas
13—Time Tunnel continued

3 P.M.
2—Juliette
4—General Hospital
5—Name That Tune
6—It's Your Move
7—Tattletales
8—Another World
9—South East Asia Today
11—Casper — Cartoon
12—Mike Douglas
13—Cisco Kid

3:30 P.M.
2—Take 30
4—Girl in My Life
5—Movie: Cleopatra (Part 1)
6—Take 30
7—Dinah Shore Show
8—What's the Good Word?
9—Yoga
11—Speed Racer
12—Mike Douglas
13—Cartoons

4 P.M.
2—Family Court
4—Brady Bunch
5—Movie continued
6—Family Court
7—Dinah Shore continued
8—He Knows, She Knows
9—Sesame Street
11—Flintstones
12—Funorama
13—Cliffhangers

4:30 P.M.
2—Dr. Zonk and Zunkins
4—Afterschool Special
5—Movie continued
6—Dr. Zonk and Zunkins
7—Dinah Shore continued
8—NHL: Montreal at Detroit
9—Sesame Street
11—Munsters
12—Bewitched (4:50)
13—Bullwinkle

5 P.M.
2—On Location
4—Special continued
5—Movie continued
6—Flying Nun
7—News
8—Hockey continued
9—Mister Rogers
11—Gilligan's Island
12—Outsider (5:20)
13—Batman

5:30 P.M.
2—Partridge Family
4—News
5—News
6—News
7—News
8—Hockey continued
9—Electric Company
11—Bewitched
12—Outsider
13—Virginian

ALL TIMES ARE LOCAL

CHANNELS RESERVE RIGHT TO MAKE LAST-MINUTE CHANGES

EVENING PROGRAMS

6 P.M.
2—Bob Switzer
4—News
5—News
6—News
7—News
8—Hockey continued
9—Zoom
11—That Girl
12—Outsider continued
13—Virginian continued

6:30 P.M.
2—Hourglass
4—News
5—News
6—News
7—Mike Douglas
8—Hockey continued
9—Children in Crisis
11—FBI
12—News
13—Virginian continued

7 P.M.
2—Hourglass continued
4—To Tell the Truth
5—Truth or Consequences
6—Sons and Daughters
7—Mike Douglas
8—Brady Bunch
9—TBA
10—Island Hobbyist
11—FBI Continued
12—Challenging Sea
13—Journey to Adventure

7:30 P.M.
2—Music Machine
4—Untamed World
5—Treasure Hunt
6—Sons, Daughters continued
7—New Price is Right
8—Banjo Parlor
9—Book Beat
10—Winemaking
11—Ironside
12—Hollywood Squares
13—Wanderlust

8 P.M.
2—Nature of Things
4—That's My Mama
5—Little House on the Prairie
6—Nature of Things
7—Tony and Lena—Special
8—That's My Mama
9—You Owe It To Yourself
10—Britain on Parade
11—Ironside continued
12—Doctor in the House
13—Movie: Private War of Major Benson

8:30 P.M.
2—Musicamera
4—Movie: Great Ice Rip-Off
5—Little House continued
6—Musicamera
7—Special continued
8—Movie: Winning
9—Hawaiian Music
10—It's Your Dime
11—Beverly Hillbillies
12—M-A-S-H
13—Movie continued

9 P.M.
2—Musicamera continued
4—Movie continued
5—Lucas Tanner
6—Musicamera continued
7—Cannon
8—Movie continued
9—Jeanne Wolf
10—It's Your Dime
11—Movie: Cast a Giant Shadow
12—Owen Marshall
13—Movie continued

9:30 P.M.
2—Musicamera continued
4—Movie continued
5—Lucas Tanner continued
6—Musicamera continued
7—Cannon continued
8—Movie continued
9—Castle in Concert
10—It's Your Dime
11—Movie continued
12—Owen Marshall continued
13—Movie continued

10 P.M.
2—Borodin Quartet
4—Christie Love
5—Petrocelli
6—Borodin Quartet
7—Manhunter
8—Movie continued
9—Festival Films
11—Movie continued
12—Movie: Devil's Daughter
13—Gerry Andal

10:30 P.M.
2—Pearson Memoirs
4—Christie Love continued
5—Petrocelli continued
6—Pearson Memoirs
7—Manhunter continued
8—Movie continued
9—Lilia's Yoga
11—Movie continued
12—Movie continued
13—Country Place

11 P.M.
2—News
4—News
5—News
6—News
7—News
8—News
11—Untouchables
12—Movie continued; News
13—Name of the Game

11:30 P.M.
2—News
4—Wide World Special
5—Johnny Carson
6—News
7—Movie: L-Shaped Room (11:45)
8—News
11—Untouchables
12—Movie: Code Name: Red Roses.
13—Name of the Game

12 MIDNIGHT
2—Movie: List of Adrian Messenger
4—Special continued
5—Johnny Carson
6—Movie: Gallant Hours
7—Movie continued
8—Movie: Odds Against Tomorrow
12—Movie continued
13—Name of the Game

12:30 A.M.
2—Movie continued
4—Special continued
5—Tomorrow (1:00)
6—Movie: Huk (2:00)
7—Movie continued
8—Movie: Centennial Summer (2:25)
12—Movie continued

ALL TIMES ARE LOCAL

CHANNELS RESERVE RIGHT TO MAKE LAST-MINUTE CHANGES

Movies

Claudia (xxx), on 13 at noon. An excellent 1943 film version of Rose Franklin's almost classical story of a child bride who grows up, with a delightful performance by Dorothy McGuire in the title role. Funny, sentimental and thoroughly entertaining. Robert Young co-stars.

The Mouse on the Moon, on 8 at 12:45. Margaret Rutherford and Terry-Thomas star in this 1963 sequel to, The Mouse That Roared, that finds the mythical duchy of Grand Fenwick joining the space race.

A Most Unusual Woman, on 11 at 1. No rating available on this 1964 italian-made drama about a small-town promoter who marries a pathetic girl whose face and body are covered with hair.

Cleopatra (xxx), on 5 at 3:30. (Part 1) As a spectacle, this elaborate 1963 production has few equals, but as historical drama it leaves something to be desired. The acting runs from brilliant (Rex Harrison as Caesar) to uneven (Elizabeth Taylor as Cleopatra), however she is a feast for the eyes. Richard Burton (as mark Anthony) fluctuates between good and bad. (Conclusion tomorrow, same time and channel.)

The Private War of Major Benson (xx), on 13 at 8. An enjoyable 1955 comedy about a hard-bitten army officer forced to accept a transfer to a boy's military academy run by nuns. Cast includes Charlton Heston, Julie Adams and Tim Hovey.

The Great Ice Rip-Off, on 4 at 8:30. An unpreviewed 1974 made-for TV crime-drama with a light touch of humor about a gang of diamond thieves who pull a heist in Seattle and then calmly board a bus to San Diego for their getaway. Trouble comes in the person of a retired police detective who is a passenger on the bus. A competent cast includes Gig young and Lee J. Cobb.

Winning (xxx), on 8 at 8:30. Film footage from the harrowing 17-car crash during the 1968 Indianapolis 500 highlights this 1969 drama that follows the off-track rivalry of two racers in love with the same woman. Paul Newman shows his skill as a competent race driver, and the remainder of a good cast includes Joanne Woodward, Richard Thomas and Robert Wagner.

Cast a Giant Shadow (xxx), on 11 at 9. A highly romanticized but still interesting 1966 account of the Israeli-Arab conflict in the days when Israel first became a state. Kirk Douglas is cast as Col. Marcus, the legendary American soldier who helped shape israel's fighting force in 1949. Remainder of the cast includes Senta Berger, Angie Dickinson, Topol (Israel's top movie star) and cameo appearances by John Wayne, Frank Sinatra and Yul Brynner.

The Devil's Daughter (xx), on 12 at 10. Shelley Winters and Belinda Montgomery star in this 1972 made-for-TV thriller about a young woman hounded by a Satanic cult determined to possess her soul.

Code Name: Red Roses (xx), on 12 at 11:30. Predictable Italian-made drama about an American Second World War spy who parachutes into Nazi territory to recover stolen military secrets. James Daly and Pier Angeli star.

The L-Shaped Room (xxxx), on 7 at 11:45. A beautifully directed 1963 British-made drama about a pregnant girl taking lodgings in a rundown boarding house, and the struggling young writer who meets, helps and falls in love with her. Leslie Caron is flawless in a sensitive performance backed by an equally fine one by Tom Bell, American stage actor Brock Peters is also excellent in the role of another boarder who aids Miss Caron. Recommended.

The List of Adrian Messenger (xxx), on 2 at midnight. A gimmicky but entertaining 1963 whodunnit about a crafty murderer who resorts to disguises to eliminate nearly a dozen people. George C. Scott and Dana Wynter star, but the fun here is to see if you can spot the guest cast — Kirk Douglas, Robert Mitchum, Tony Curtis, Burt Lancaster and Frank Sinatra — cleverly disguised in brilliant makeup.

The Gallant Hours (xx), on 6 at midnight. A 1960 biography of Adm. William F. "Bull" Halsey, based on actual events in the South Pacific campaign during the Second World War. James Cagney plays the title role.

Odds Against Tomorrow (xxx), on 8 at midnight. Robert Ryan, Harry Belefonte and Shelley Winters star in this tense, well-directed 1959 drama about a group of bank robbers who plan a big job that will put them all "on easy street". Ryan is excellent as the ex-con who resents having Belefonte in the group, but Harry's not very good in a straight acting role.

Huk (xx), on 8 at 2. Huks are marauding fanatic guerrillas terrorizing and plundering plantations in Manilla, and George Montgomery plays an American who arrives to sell his inherited land, but decides to stay and fight.

Centennial Summer (xx), on 6 at 2:25. Jerome Kern tunes highlight this otherwise routine 1946 musical about a Philadelphia family attending the 1876 Centennial Exposition. Jeanne Crain and Cornel Wilde star.

Today's Highlights

Mike Douglas Show, on 12 at 2:30 and 7 at 6:30. In Moscow, broadcaster Joseph Adamov joins Mike and his wife Genevieve for a look at a Russian supermarket and a visit to the University of Moscow. (90 mins.)

Dinah Shore Show, on 7 at 2:30. Dinah's guests today include syndicated columnist Erma Bombeck, comedienne Kay Ballard, Ronny Cox (Apple's Way) and comic Henny Youngman. (90 mins.)

ABC Afterschool Special, on 4 at 4:30. Winning and Losing: Diary of a Campaign, a made-for-TV drama about two teen-age girls who volunteer as campaign workers in the U.S. Senate race in South Dakota between incumbent Democrat George McGovern and Republican Leo Thorsness. The story details grass-roots politics — the canvassing, the motorcades — but the heart of the drama is the experience each girl gains by her involvement in the political process. (90 mins.)

Nature of Things, on 2 and 6 at 8. Traveller From an Antique Land — a study of the disease environment of an ancient civilization to learn how diseases have evolved. Highlight of the program is an autopsy of an Egyptian mummy some 2000 years old. (30 mins.)

Tony and Lena, on 7 at 8. Tony Bennett and Lena Horne in a musical salute to composer Howard Arlen. Songs include, Over the Rainbow, Stormy Weather and Let's Fall in Love. (60 mins.)

Musicamera, on 2 and 6 at 8:30. Music and documentary footage blend in this profile of the outstanding Russian cellist Mstislav Rostropovitch. The program focuses on Rostropovitch's life both on and off the stage, and includes reminiscences about his early musical training and how he met his wife, soprano Galina Vishnevskaya. (90 mins.)

David Castle In Concert, on 9 at 9:30. Singer-composer-pianist David Castle in a program of classical and pop music. (30 mins.)

Borodin Quartet, on 2 and 6 at 10. Music performed by the Borodin Quartet, including Alexander Borodin's String Quartet No. 2 in D Major, which contains melodies used in the Broadway musical Kismet. (30 mins.)

Festival Films, on 9 at 10. Broadway Babies, a documentary shot in a New York City automat recalling the days of vaudeville. (30 mins.)

First Person Singular, on 2 and 6 at 10:30. Part 3 of the Lester B. Pearson memoirs titled, To War and Back (1915-18). Filmed interviews show the profound influence the First World War had on the youthful Pearson. (30 mins.)

Wide World Special, on 4 at 8:30. David Frost hosts this third edition of The Guinness Book of World Records, which includes a look at the world's largest ice-cream sundae. (90 mins.)

MSTISLAV ROSTROPOVITCH — acknowledged as the world's greatest cellist, is the subject of a documentary on CBC-TV's Musicamera series, to be telecast on Wednesday at 8:30 p.m. on Channels 2 and 6. Rostropovitch will be oppearing in Victoria this coming February.

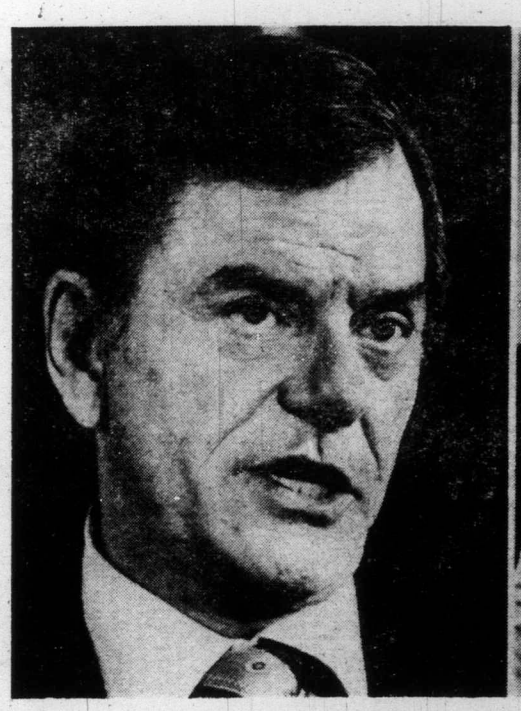

WEDNESDAY MOVIE OF THE WEEK — Gig Young portrays a mastermind of disguise (right) and of a series of diamond thefts in the 1974 made-for-TV comedy-drama, The Great Ice Rip-Off, Channel 4's Movie of the Week at 8:30 p.m.

More Warts—Less Treacle For Apple's Way TV Star

By VERNON SCOTT

HOLLYWOOD — Ronny Cox, star of television's Apple's Way, is a classic example of actors who starve while waiting for lightning to strike.

All his life Cox never earned more than $8,000 per annum. He scrimped and scavenged in New York City with his student wife and two young sons, squeaking by with television guest shots, off-Broadway plays and stock.

Then the thunderbolt! a top role in Deliverance.

Instant recognition. Agents clamoring to handle his affairs. Movie and television offers. Even instant riches — which he blew.

Cox was the guy who played guitar with the retarded hillbilly boy in Deliverance. But the hit song, Dueling Banjos, was recorded in the film by Eric Weisberg and Steve Mandel.

"That cost me a quarter million dollars," said Cox during a lunch break from his series. "I'll know better next time."

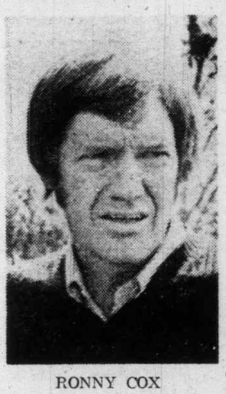

RONNY COX

This from a man whose household furniture was rejected by the Salvation Army when he departed his New York apartment to move to California. He had to pay junk men to haul his possessions to the dump.

Now with his series, a new recording contract and movie deals, if everything works out well Cox could earn a million dollars within the next couple of years. Perhaps more.

He has purchased a home in the San Fernando Valley (his first) and is building a tennis court on the property.

Cox has espoused far left-wing politics and causes all his life. He continued to identify himself as ultra liberal. But he is a capitalist now. In addition to home and tennis court, he has, horror of capitalistic horrors, even incorporated himself.

A native of New Mexico, Cox is an amiable man. He is extraordinarily bright. His intelligent green eyes bore right into people when he speaks.

Last year Apple's Way almost smothered viewers with treacle. Cox is aware the series must improve despite its respectable showing against Walt Disney's Wonderful World of Color and the FBI last season.

"Apple will have more warts on him this year," said Cox. "I predict he will become the most multi-faceted character on the tube.

"This year he will take on fewer social issues. The stories will deal more with family relationships. I know because I have a lot to say about Apple and what he does.

UPI

ABC Loses Heavily In the TV Ratings

By LAWRENCE LAURENT

Thus far the season has been a disaster for ABC-TV. In the early A. C. Nielsen Co. ratings the network moved from a strong third and occasional second place into a very weak third place.

In those same early ratings ABC-TV ranked first on not a single night of the week. NBC was winning on Wednesday, Friday and Sunday nights. CBS was winning on Monday, Tuesday, Thursday and Saturday.

The early ratings reports shocked the network into making the kinds of changes that haven't been seen since the Tammy Grimes Show was cancelled after three episodes and Turn On (an electronic imitation of Laugh In) was discontinued after one episode.

Unexpected suddenness was the way Kodiak and The Texas Wheelers ended, and John Wayne or Clint Eastwood movies were rushed into the Friday-night schedule. This demonstrated once again the reliance of network television on motion pictures to solve scheduling problems and worse, demonstrated the dismal quality of TV entertainment programming.

The second week of September brought 25 new programs to network television. Five of them can be called successes, but none of them can be called new.

The most successful, Chico and the Man, is only a slight variation on the theme that carried Sanford and Son to high ratings. Rhoda is a spin-off from Mary Tyler Moore; Little House on the Prairie is the upper-Midwest, 19th-century version of The Waltons; The Rockford Files re-works the material used five years ago by Darren McGavin in The Outsider, and Policewoman is very familiar material.

Washington Post

Levi's
1000
PAIRS OF LEVIS IN EACH STORE
* SCORPION MEN'S WEAR (Next to Woolco — Victoria
* SCORPION MEN'S WEAR (131 Station St. — Duncan)
* RED BARON BOUTIQUE (614 Trounce Alley, Victoria)
First Choice Since 1850

Linwood Homes
QUALITY HOMES—MODERATELY PRICED
• Horizontal laminated beams
• Twin seal windows
• Optional interiors
• Warmth of natural cedar
• Use your time and talents to reduce building costs

GAMBREL SERIES
Shop and Compare — You'll see the difference at LINWOOD
Mail this coupon with $1.00 for a fully illustrated color plan book
Linwood Homes
2803A Admirals Road
Victoria, B.C.
385-0733
Name .....
Address .....
Phone .....
Lot Location .....

THURSDAY, NOVEMBER 7

8 A.M.
4—Jeff's Collie
5—Today
6—Canada A.M.
7—J. P. Patches
8—Canada A.M.
11—Porky Pig
12—Frisky Frolics
13—Cartoons

8:30 A.M.
4—News
5—Today
6—Island Good Morning
7—Captain Kangaroo
8—Romper Room
11—New Zoo Revue
12—Frisky Frolics
13—Cisco Kid

9 A.M.
4—News
5—Seattle Today
6—Party Game
7—News
8—Kareen's Yoga
9—Environment
11—Joker's Wild
12—Joker's Wild
13—Burke's Law

9:30 A.M.
2—Mon Ami: Friendly Giant
4—Not For Women Only
5—Seattle Today
6—Pay Cards
7—News
8—Pay Cards
9—Electric Company
11—Gambit
12—Gambit
13—Burke's Law

10 A.M.
2—B.C. Schools
4—Merv Griffin
5—High Rollers
6—B.C. Schools
7—Now You See It
8—Consumer Prepare
9—Music; About You
11—Calendar
12—Now You See It
13—Shortcuts to Sewing

10:30 A.M.
2—Mr. Dressup
4—Merv Griffin
5—Hollywood Squares
6—Mr. Dressup
7—Love of Life
8—Definition
9—Art: Inside Out
11—Calendar
12—Love of Life
13—Jack LaLanne

11 A.M.
2—Sesame Street
4—Merv Griffin
5—Jackpot
6—Talk Back
7—Young and the Restless
8—Jean Cannem
9—Music; Working
11—Get Smart
12—Young and the Restless
13—Honey West

11:30 A.M.
2—Sesame Street
4—Pyramid Game
5—Celebrity Sweepstakes
6—Talk Back
7—Search for Tomorrow
8—Jean Cannem
9—Sesame Street
11—Mayberry R.F.D.
12—Search for Tomorrow
13—Galloping Gourmet

12 NOON
2—Luncheon' Date
4—Password
5—Jeopardy
6—News; Ida Clarkson
7—News
8—News; It's Your Move
9—Sesame Street
11—My Favorite Martian
12—Merv Griffin
13—Movie: The Tall Lie

12:30 P.M.
2—Luncheon Date
4—Split Second
5—Days of Our Lives
6—Ida Clarkson
7—As the World Turns
8—Movie: Pork Chop Hill (12:45)
9—Children In Crisis
11—Eddie's Father
12—Merv Griffin
13—Movie continued

1 P.M.
2—Bob Switzer Show
4—All My Children
5—Doctors
6—Hogan's Heroes
7—Guiding Light
8—Movie continued
9—Work; Music
11—Movie: Honeymoon
12—Merv Griffin
13—Movie continued

1:30 P.M.
2—Ed Allen
4—Let's Make A Deal
5—Another World
6—FBI
7—Edge of Night
8—Movie continued
9—Art; Math
11—Movie continued
12—Match Game
13—Movie continued

2 P.M.
2—Coronation Street
4—Newlywed Game
5—How to Survive a Marriage
6—FBI continued
7—Price Is Right
8—Movie continued
9—Music; Animals
11—Movie continued
12—Price Is Right
13—Lost in Space

2:30 P.M.
2—Edge of Night
4—Special continued
5—Somerset
6—Edge of Night
7—Match Game
8—Somerset
9—Covers; Families, Friends
11—Cartoons (2:45)
12—Mike Douglas
13—Lost in Space continued

3 P.M.
2—Juliette
4—General Hospital
5—Name That Tune
6—It's Your Move
7—Tattletales
8—Another World
9—Criminal Justice
11—Casper — Cartoon
12—Mike Douglas
13—Cisco Kid

3:30 P.M.
2—Take 30
4—Girl in My Life
5—Movie: Cleopatra (conclusion)
6—Take 30
7—Dinah Shore Show
8—What's the Good Word
9—Speak Out
11—Speed Racer
12—Mike Douglas
13—Cartoons

4 P.M.
2—Family Court
4—Brady Bunch
5—Movie continued
6—Family Court
7—Dinah Shore continued
8—He Knows, She Knows
9—Sesame Street
11—Flintstones
12—Funorama
13—Cliffhangers

4:30 P.M.
2—Hi Diddle Day
4—Bonanza
5—Movie continued
6—Hi Diddle Day
7—Dinah Shore continued
8—Brady Bunch
9—Sesame Street
11—Munsters
12—Bewitched (4:50)
13—Bullwinkle

5 P.M.
2—What's New?
4—Bonanza
5—Movie continued
6—Flying Nun
7—News
8—Ironside
9—Mister Rogers
11—Gilligan's Island
12—Circle of Fear (5:20)
13—Batman

5:30 P.M.
2—Partridge Family
4—News
5—News
6—News
7—News
8—Ironside continued
9—Electric Company
11—Bewitched
12—Circle of Fear
13—Virginian

ALL TIMES ARE LOCAL

CHANNELS RESERVE RIGHT TO MAKE LAST-MINUTE CHANGES

EVENING PROGRAMS

6 P.M.
2—Sportscene
4—News
5—News
6—News
7—News
8—News
9—Zoom
11—That Girl
12—Circle of Fear
13—Virginian continued

6:30 P.M.
2—Hourglass
4—News
5—News
6—News
7—Mike Douglas
8—News
9—Computer Course
11—FBI
12—News
13—Virginian continued

7 P.M.
2—Hourglass scontinued
4—To Tell the Truth
5—Truth or Consequences
6—Lawrence Welk
7—Mike Douglas
8—Funny Farm
9—Devil By The Tail
10—Sky Tonight
11—FBI continued
12—Magician
13—Journey to Adventure

7:30 P.M.
2—House of Pride
4—Wild Refuge
5—Let's Make A Deal
6—Lawrence Welk
7—Jeopardy
8—Excuse My French
9—Fulton J. Sheen
10—You and the Law
11—Ironside
12—Magician continued
13—Ski Scene

8 P.M.
2—Carol Burnett
4—Odd Couple
5—Sierra
6—Carol Burnett
7—The Waltons
8—Streets of San Francisco
9—The Way It Was
10—Student Forum
11—Ironside continued
12—The Waltons
13—Movie: The Far Country

8:30 P.M.
2—Carol Burnett continued
4—Paper Moon
5—Sierra contnuied
6—Carol Burnett continued
7—Waltons continued
8—Frisco Streets continued
9—Religious America
10—Project Travel
11—WFL: Chicago at Memphis
12—Waltons Continued
13—Movie continued

9 P.M.
2—Stompin' Tom's Canada
4—Streets of San Francisco
5—Ironside
6—Police Woman
7—Movie: How Sweet It Is
8—Police Surgeon
9—Soul
10—Capital Planning
11—Football continued
12—Mary Tyler Moore
13—Movie continued

9:30 P.M.
2—Chico and the Man
4—'Frisco Streets continued
5—Ironside continued
6—Police Woman continued
7—Movie continued
8—Maclear
9—Performance continued
10—Capital Planning
11—Football continued
12—Movie: Thomas Crown Affair
13—Movie continued

10 P.M.
2—Adrienne at Large
4—Harry O
5—Movin' On
6—Rockford Files
7—Movie continued
8—Nakia
9—Faces; Vibrations
11—Football continued
12—Movie continued
13—True Adventure

10:30 P.M.
2—Some Honorable Members
4—Harry O continued
5—Movin' On continued
6—Rockford Files continued
7—Movie continued
8—Nakia continued
11—Football continued
12—Movie continued
13—Hunting and Fishing

11 P.M.
2—News
4—News
5—News
6—News
7—News
8—News
11—Football continued
12—Movie continued; News
13—Name of the Game

11:30 P.M.
2—News
4—Wide World Special
5—Johnny Carson
6—News
7—Movie: Cry Rape (11:45)
8—News
11—Untouchables
12—Movie: The Cobra
13—Name of Game continued

12 MIDNIGHT
2—Movie: Victim
4—Special continued
5—Johnny Carson
6—Movie: Seventh Dawn
7—Movie continued
8—Movie: Jessica
11—Untouchables continued
12—Movie continued
13—Name of Game continued

12:30 A.M.
2—Movie continued
4—Special continued
5—Tomorrow (1:00)
6—Movie: Monkey on My Back (2:35)
8—Movie: Lonely Hearts (2:20)
7—Movie continued
12—Movie continued

ALL TIMES ARE LOCAL

CHANNELS RESERVE RIGHT TO MAKE LAST-MINUTE CHANGES

Movies

The Tall Lie (xxx), on 13 at noon. A hard-hitting 1952 melodrama about a college professor who exposes the brutality and foul play behind the respected school fraternity, produced, directed by and starring Paul Henreid.

Pork Chop Hill (xxx), on 8 at 12:45. A stark, well-directed 1959 drama about the last hours of the Korean War focusing on a courageous U.S. infantry unit, starring Gregory Peck, George Peppard and Harry Guardino.

Honeymoon, on 11 at 1. Ballet star Ludmilla Tcherina and Anthony Steele star in this 1959 English-made drama about a newlywed former ballerina who is pursuaded to return to dancing, much to the displeasure of her h sband.

Cleopatra (xxx), on 5 at 3:30. Conclusion. (See yesterday, same time and channel for details.)

The Far Country (xxx), on 13 at 8. James Stewart and Ruth Roman star in this lively 1955 western adventure about cattle-rustling, Alaska-style. Stewart pulls all the stops as a peaceful cowpoke

DIRK BOGARDE
. . . on 2 at midnight

who gets trampled on at every turn until he just explodes. Walter Brennan, as Stewart's sidekick, gives a fine supporting performance.

How Sweet It Is (xx), on 7 at 9. A predictable 1968 battle-of-the-sexes farce about two married couples involved in extramarital complications on the Italian Riviera, starring Debbie Reynolds and James Garner.

The Thomas Crown Affair (xxx), on 12 at 9:30. Steve McQueen and Faye Dunaway star in this well-directed 1968 comedy-drama about a super-cool millionaire (McQueen) who masterminds a heist for fun — and a little profit. Miss Dunaway gorgeously costumed, plays an efficient insurance company investigator who falls prey to his undeniable charm. Recommended.

The Cobra, on 12 at 11:30. No rating available on this 1968 Italian-made adventure about U.S. T-men trying to track opium sources in the Middle East, starring Dana Andrews and Anita Ekberg.

Cry Rape! (xxx), on 7 at 11:45. An excellent and informative 1973 semi-documentary that takes an adult look at one of the most common, and least reported crimes in America. (Since the release of this film, and several others like it in both Canada and the U.S., there has been considerable inquiry, and some legal changes, in the laws that allowed victim intimidation in the courts.)

Victim (xxxx), on 2 at midnight. A thoughtful, well-acted and well-directed 1961 British-made drama that heretofore deals with the forbidden screen subject of homosexuality. Dirk Bogarde is excellent in the role of a lawyer who becomes involved in a case with homosexual implications, jeopardizing his own past and career. A tasteful film that made an ernest plea for changing the antiquated law making homosexuality a crime.

The Seventh Dawn (x), on 6 at midnight. An insipid 1964 adventure set in Malaya following the Second World War, starring William Holden as a wealthy American plantation owner who finds himself caught in the web of guerrilla warfare and romantic upheaval. Capucine and Susannah York co-star.

Jessica (xx), on 8 at midnight. When a glamorous midwife turns men's heads in a small Italian village, the women of the town pull a "Lysistrata," and go on strike, in this slow-moving 1962 comedy starring Angie Dickinson and Maurice Chevalier.

Lonelyhearts (xx), on 8 at 2:20. Montgomery Clift, Robert Ryan, Myrna Loy and Maureen Stapleton star in this brooding 1958 story about an "advice to the lovelorn" columnist who gets too involved with his job and ends up questioning himself about values

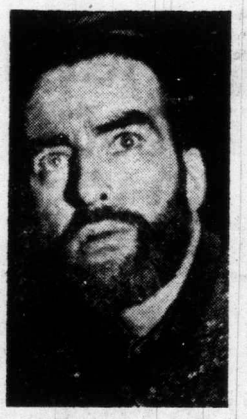

MONTGOMERY CLIFT
. . . on 8 at 2:20 a.m.

in life and love. The cast flounders with a badly written script, but Miss Stapleton fares best as the wife of a cripple who hungers for a passionate love.

Monkey on My Back (xxx), on 6 at 2:35. Cameron Mitchell stars in this hard-hitting biography of war hero and boxing champion Barney Ross, whose toughest fight was against drugs.

Today's Highlights

What Now, America? on 5 at 7:30. Debut of a new series of talks by Archbishop Fulton J. Sheen on the attitudes and ideals of America. (30 mins.)

Carol Burnett Show, on 2 and 6 at 8. A spoof of beauty pageants highlights tonight's show with Carol, her regulars Harvey Korman and Vicki Lawrence and special guest comedian-impressionist John Byner. (60 mins.)

DICK VAN DYKE
. . . on 4 at 11:30 p.m.

The Way It Was, on 9 at 8. The second of two shows on the 1947 World Series between the New York Yankees and the Brooklyn Dodgers. (30 mins.)

Paper Moon, on 4 at 8:30. Name-dropping could prove fatal for Moze (Christopher Connelly) — he's leading people to think that he's the advance man for the notorious killers Bonnie and Clyde. (30 mins.)

Soul!, on 9 at 9. The return of this black-culture series begins with a repeat of the show featuring composer, singer and pianist Billy Preston. (60 mins.)

Maclear, on 8 at 9:30. The Wired-In World of Zen, a documentary study of the Eastern philosophy's influence in relevance in today's world, with host-correspondent Michael Mclear. (30 mins.)

Adrienne At Large, on 2 at 10. A nostalgic visit to Hong Kong, hostess Andrienne Clarkson's birthplace. (30 mins.)

Wide World Special, on 4 at 11:30. Harold Lloyd's World of Comedy, as host Dick Van Dyke looks at the life of the daredevil movie comic who never used a double. Van Dyke tours Lloyd's 44-room Beverly Hills Mansion and shows excerpts from many of his comedy classics, ranging from pre-1920 one-reelers to his chase films of later years. (90 mins.)

Johnny Carson Show, on 5 at 11:30. Johnny's guests tonight include British actress Susannah York, comedian Shecky Green and singer Johnny Mathis. (90 mins.)

Key to Ratings:
Excellent xxxx
Good xxx
Fair xx
Poor x

TV Journalist Returns To Hong Kong Birthplace

On Adrienne at Large, her series of personalized journalism on CBC-TV, Adrienne Clarkson "goes home again" for the program of Thursday, Nov. 7, at 10 p.m. — home to her birthplace, Hong Kong.

Having left the beleaguered British crown colony as a child, during the Japanese occupation of the Second World War, Adrienne last visited her famous hometown in 1962, when refugees from the People's Republic of China were surging across the border and into the Hong Kong shanty towns stacked on the hillsides overlooking the harbor.

Adrienne Clarkson

Now, Adrienne rediscovers Hong Kong in 1974, its 33 square miles of land a seething mass of free enterprise and free trade activity.

"It is," says Adrienne, "the last bastion of super-capitalism." Every street hawker dreams of becoming a millionaire, and some of them might make it.

With a population 99 per cent Chinese, Hong Kong is a superficially Western city, an anachronism of politics and economics — Oriental in its character, tradition and ideas, but, at the same time, an outpost of British colonialism.

The British lease on the colony runs out in 1997, but that is the least of the worries of the city's residents. The Republic of China has never recognized the validity of the lease, and, at any time, the Chinese could sweep down from the hills and overrun the small territory. It is, at best, a tenuous, precarious existence.

BCTV to Show The Godfather

British Columbia Television today announced the purchase of the television rights to the motion picture, The Godfather. The controversial feature will be seen in one showing on Saturday, November 9, commencing at 9 p.m.

American rights to The Godfather were earlier purchased by the NBC network who will air it later in November over a two-evening span

Lloyd Colthorp, BCTV Vice-President in charge of programming, reports that any editing decisions to be made on the film will be made here at BCTV. He stated, "We intend to make deletions only where absolutely necessary so that our version will be almost identical to the theatre version. Of course, we will air an announcement prior to the telecast that it is an adult feature."

The Godfather will be seen on both stations operated by British Columbia Television; one in Vancouver and CHEK in Victoria.

MARLON BRANDO

THE AUTOMATIC ANSWER
IN VICTORIA
LO-COST AUTOMATIC TRANSMISSION
1901 Government Street 388-4248
free diagnostic • one day service • credit plan
LO-COST AUTOMATIC TRANSMISSION THE AUTOMATIC ANSWER

KENT'S TV, 742 FORT STREET.
Serving Victoria and Vancouver Island for over 112 years brings you another outstanding value!

RCA XL-100
PORTABLE COLOR TV

MORE TV ENGINEERS OWN RCA THAN ANY OTHER COLOR TV

THE 20" PORTABLE THAT'S GOT EVERYTHING
• Powerful 100% Solid-state, 31,200-volt chassis • Plug-in modules for easy servicing • 1-button AccuMatic 4 for automatic brightness, contrast, color and tint. • Automatic Fine Tuning (AFT) • Black matrix picture tube • Vertical sliding preference controls.
SHOWN AT RIGHT $599

20" COLONIAL STYLE PORTABLE
• 100% solid-state, 26,500 volt chassis • Plug-in modules for easy servicing • AccuMatic 4: automatic brightness, color, contrast and tine • Black matrix picture tube • Automatic fine tuning (AFT).
Model CTE 557
SHOWN AT LEFT $629

20" PORTABLE BONUS-BUY PRICED!
• AccuMatic 2 for automatic color and tint • 22,500 volt chassis • Black matrix picture tube • Finished in attractive King's walnut with Silver Sage trim.
Model CTE 550.
SHOWN AT RIGHT $469

Made in Canada RCA
RCA AccuColor XL-100
RCA AccuColor value

RCA AccuColor XL-100

KENTS Kent's TV
742 FORT ST. SALES • 383-7104 SERVICE • 383-3513
SALES — SERVICE — RENTALS
Free Parking in View Street Parkade While Shopping With Us
• Serving Victoria Since 1862 •
A Division of C. Tayler Home Appliance Ltd.

FRIDAY, NOVEMBER 8

8 A.M.
4—Jeff's Collie
5—Today
6—Canada A.M.
7—J. P. Patches
8—Canada A.M.
11—Porky Pig
12—Frisky Frolics
13—Cartoons

8:30 A.M.
4—News
5—Today
6—Island Good Morning
7—Captain Kangaroo
8—Romper Room
11—New Zoo Revue
12—Frisky Frolics
13—Cisco Kid

9 A.M.
4—News
5—Seattle Today
6—Party Game
7—News
8—Kareen's Yoga
9—News Places; Images
11—Joker's Wild
12—Joker's Wild
13—Burke's Law

9:30 A.M.
2—Mon Ami; Friendly Giant
4—Not for Women Only
5—Seattle Today
6—Pay Cards
7—News
8—Pay Cards
9—Images; Understanding
11—Gambit
12—Gambit
13—Burke's Law continued

10 A.M.
2—Camera 12
4—Merv Griffin
5—High Rollers
6—Camera 12
7—Now You See It
8—Consumer Prepare
9—Reach Out; Explorers
11—Calendar
12—Now You See It
13—Detectives

10:30 A.M.
2—Mr. Dressup
4—Merv Griffin
5—Hollywood Squares
6—Mr. Dressup
7—Love of Life
8—Definition
9—Art; Music
11—Calendar
12—Love of Life
13—Jack LaLanne

11 A.M.
2—Sesame Street
4—Merv Griffin
5—Jackpot
6—Talk Back
7—Young and the Restless
8—Jean Cannem
9—News Places; Faces
11—Get Smart
12—Young and Restless
13—Honey West

11:30 A.M.
2—Sesame Street
4—Pyramid Game
5—Celebrity Sweepstakes
6—Talk Back
7—Search for Tomorrow
8—Jean Cannem
9—Sesame Street
11—Mayberry R.F.D.
12—Search for Tomorrow
13—Galloping Gourmet

12 NOON
2—Luncheon Date
4—Password
5—Jeopardy
6—News; Ida Clarkson
7—News
8—News; It's Your Move
9—Sesame Street
11—My Favorite Martian
12—Merv Griffin
13—Movie: Day the Hot Line Got Hot

12:30 P.M.
2—Luncheon Date
4—Split Second
5—Days of Our Lives
6—Ida Clarkson
7—As the World Turns
8—Movie: Happy Go Lovely (12:45)
9—Computer Course
11—Eddie's Father
12—Merv Griffin
13—Movie continued

1 P.M.
2—Bob Switzer Show
4—All My Children
5—Doctors
6—Hogan's Heroes
7—Guiding Light
8—Movie continued
9—Music; Inside Out
11—Movie: Girl on the Run
12—Merv Griffin
13—Movie continued

1:30 P.M.
2—Ed Allen
4—Let's Make a Deal
5—Another World
6—The FBI
7—Edge of Night
8—Movie continued
9—Music; Art
11—Movie continued
12—Match Game
13—Movie continued

2 P.M.
2—Flying Nun
4—Newlywed Game
5—How to Survive a Marriage
6—FBI Continued
7—Price is Right
8—Movie continued
9—Families; News Places
11—Movie continued
12—Price is Right
13—Time Tunnel

2:30 P.M.
2—Edge of Night
4—One Life to Live
5—Somerset
6—Edge of Night
7—Match Game
8—Somerset
9—Covers; City Faces
11—Movie; Cartoons
12—Mike Douglas
13—Time Tunnel continued

3 P.M.
2—Juliette
4—General Hospital
5—Name That Tune
6—It's Your Move
7—Tattletales
8—Another World
9—South East Asia Today
11—Casper — Cartoon
12—Mike Douglas
13—Cisco Kid

3:30 P.M.
2—Take 30
4—Girl of My Life
5—Movie: Operation Crossbow
6—Take 30
7—Dinah Shore Show
8—What's the Good Word
9—Lilias
11—Speed Racer
12—Mike Douglas
13—Cartoons

4 P.M.
2—Family Court
4—Brady Bunch
5—Movie continued
6—Family Court
7—Dinah Shore continued
8—He Knows, She Knows
9—Sesame Street
11—Flintstones
12—Cartoons
13—Cliffhangers

4:30 P.M.
2—Dr. Zonk and Zunkins
4—Bonanza
5—Movie continued
6—Dr. Zonk and Zunkins
7—Dinah Shore continued
8—Brady Bunch
9—Sesame Street
11—Munsters
12—Bewitched (4:50)
13—Bullwinkle

5 P.M.
2—Flaxton Boys
4—Bonanza
5—Movie continued
6—Flying Nun
7—News
8—Ironside
9—Mister Rogers
11—Gilligan's Island
12—Alias Smith and Jones (5:20)
13—Batman

5:30 P.M.
2—Partridge Family
4—News
5—News
6—News
7—News
8—Ironside continued
9—Electric Company
11—Bewitched
12—Alias Smith and Jones
13—Virginian

ALL TIMES ARE LOCAL

CHANNELS RESERVE RIGHT TO MAKE LAST-MINUTE CHANGES

EVENING PROGRAMS

6 P.M.
2—Bob Newhart
4—News
5—News
6—News
7—News
8—News
9—Zoom
11—That Girl
12—Smith and Jones continued
13—Virginian continued

6:30 P.M.
2—Hourglass
4—News
5—News
6—News
7—Mike Douglas
8—News
9—Architecture Course
11—FBI
12—News
13—Virginian continued

7 P.M.
2—Hourglass continued
4—To Tell the Truth
5—Truth or Consequences
6—Planet of the Apes
7—Mike Douglas
8—Swiss Family Robinson
9—Nova
10—Contact 1
11—FBI continued
12—Kojak
13—Journey to Adventure

7:30 P.M.
2—Meeker's Hockey Tips; Mr. Chips
4—Issues '74
5—Hollywood Squares
6—Planet of the Apes continued
7—Friends and Lovers
8—Six Million Dollar Man
9—Nova continued
10—Arts Calendar
11—Ironside
12—Kojak continued
13—Wanderlust

8 P.M.
2—All in the Family
4—Kung Fu
5—Sanford and Son
6—All in the Family
7—Planet of the Apes
8—Six Million continued
9—Washington Week
10—Outlook
11—Ironside continued
12—Planet of the Apes
13—Movie: The Egg and I

8:30 P.M.
2—M-A-S-H
4—Kung Fu continued
5—Chico and the Man
6—M-A-S-H
7—Planet of the Apes continued
8—Adam—12
9—Masterpiece Theatre
10—Outlook continued
11—Beverly Hillbillies
12—Planet of the Apes continued
13—Movie continued

9 P.M.
2—Tommy Hunter
4—Six Million Dollar Man
5—Rockford Files
6—Tommy Hunter
7—Movie: Man From Laramie
8—McMillan and Wife
9—Masterpiece Theatre
10—TBA
1—Movie: Devil's Brigade
12—Movie: Giant
13—Movie continued

9:30 P.M.
2—Hunter continued
4—Six Million continued
5—Rockford Files
6—Hunter continued
7—Movie continued
8—McMillan continued
9—Wall Street Week
10—TBA
11—Movie continued
12—Movie continued
13—Movie continued

10 P.M.
2—Rhoda
4—Night Stalker
5—Police Woman
6—Night Stalker
7—Movie continued
8—McMillan continued
9—Lilias—Yoga
10—Perspective
11—Movie continued
12—Movie continued
13—Dialogue on World Oil

10:30 P.M.
2—Man About the House
4—Night Stalker continued
5—Police Woman continued
6—Night Stalker continued
7—Movie continued
8—McMillan continued
9—Video continued
11—Movie continued
12—Movie continued
13—Dialogue continued

11 P.M.
2—News
4—News
5—News
6—News
7—News
8—News
9—Yoga
11—Star Trek
12—Movie continued
13—Name of the Game

11:30 P.M.
2—News
4—Wide World Concert
5—Johnny Carson
6—News
7—Movie: Spirits of the Dead (11:45)
8—News
11—Star Trek continued
12—Movie continued
13—Name of the Game

12 MIDNIGHT
2—Onedin Line
4—Concert continued
5—Johnny Carson
6—Movie: Black Sleep
7—Movie continued
8—Movie: Circus of Fear
12—Movie continued
13—Name of the Game

12:30 A.M.
2—Boney (1:00)
4—Concert continued
5—Rock Concert (1:00)
6—Movie: Golden Mistress (1:45)
7—Movie: Mummy's Curse (1:40)
8—Movie: Horse Soldiers (1:55)
12—Movie: The Great Race (1:00)
13—In Session

ALL TIMES ARE LOCAL

CHANNELS RESERVE RIGHT TO MAKE LAST-MINUTE CHANGES

Today's Highlights

Not For Women Only, on 4 at 9:30. Conclusion of a five-part discussion on the art of comedy with guest host Jerry Lewis. Guests include a psychologist who studies comics' personalities. (30 mins.)

Dinah Shore Show, on 7 at 3:30. Dinah's guests today included British actor Peter Finch, Lawrence Welk, Art Carney, Diahann Carroll and Dr. Alex Comfort. (90 mins.)

All in the Family, on 2 and 6 at 8. In the second of a three-part episode, Archie is still missing, and the family begins to think he has run away with the factory's most attractive secretary. (30 mins.)

Masterpiece Theatre, on 9 at 8:30. The Emmy-winning Upstairs, Downstairs returns for a new 13-episode series. There will be some significant changes in the cast this year. Absent from the series are daughter Elizabeth, who has gone to live in America, and Sarah, the under parlormaid, who has settled in suburbia with her husband Watkins. Lady Marjorie (Rachel Gurney) will also be leaving the cast after the first episode. The newest cast addition will be Meg Wynn Owen who plays Richard Bellamy's secretary Miss Forrest. In tonight's episode, the middle-class secretary attracts the attentions of young James Bellamy (Simon Williams) and provokes a near-revolt among the downstairs help. (60 mins.)

McMillan and Wife, on 8 at 9. Jose Feliciano, Barry Sullivan and Donna Mills guest star in tonight's episode that finds Mac (Rock Hudson) enlisting Sally's (Susan Saint James) aid in the investigation of the murder of an old friend, an undercover intelligence agent. (2 hrs.)

Dialogue on World Oil, on 13 at 10. Part 1 of a discussion moderate by Melvin Laird, with guests Ahmed Zaki Yamani, Saudi Arabia's Oil Minister; Sen. Henry Jackson, and Donald Macdonald, Canada's Minister of Energy, Mines and Resources. (60 mins.)

Wide World in Concert, on 4 at 11:30. Keith Moon of the Who is the host of two consecutive 90-minute segments celebrating the second anniversary of this music series. Highlights from past shows are combined with new performances with featured performers Chuck Berry, Edgar Winter Group, the late Jim Croce, Rod Stewart, and Seals and Crofts among others. (3 hrs.)

Midnight Special, on 5 at 1. Sanford and Son's Redd Foxx hosts this late night special featuring Little Anothony and the Imperials and rock groups Golden Earing and Orphan. (90 mins.)

Key to Ratings:
Excellent xxxx
Good xxx
Fair xx
Poor x

Movies

The Day the Hot Line Got Hot (xx), on 13 at noon. Charles Boyer, Robert Taylor and George Chakiris star in this 1969 espionage drama about a baggage mix-up that catapults a young man into an international crisis.

Happy Go Lovely (xx), on 8 at 12:45. A pleasant 1951 English-made musical about a chorus girl who gets her big chance to be a star when it's rumored she is engaged to a millionaire, starring Vera-Ellen and David Niven.

Girl on the Run (xx), on 11 at 1. Routine 1958 private eye thriller about a detective who tries to help a singer who has become the target for a professional killer. Cast includes Efrem Zimbalist Jr.

Operation Crossbow (xxx), on 5 at 3:30. An exciting finale highlights this 1965 Second World War espionage adventure crammed with as much action as possible. Although Sophia Loren has top billing, she has only a brief role — it's really George Pepaprd, Tom Courtenay and Jeremy Kemp as a trio of agents assigned to destroy a heavily guarded Nazi munitions depot who keep things buzzing.

The Egg and I (xxx), on 13 at 8. An entertaining 1947 film version of Betty MacDonald's best-seller about the misadventures of city folk who move to a chicken farm. This picture introduced the characters of Ma and Pa Kettle (Marjorie Main and Percy Kilbride) and also stars Claudette Colbert and Fred MacMurray.

The Man From Laramie (xxx), on 7 at 9. An above average western about a man who proves he is a tower of strength against the evil forces of a small town. Filmed in 1955 with an excellent performance by James Stewart.

The Devil's Brigade (xx), on 11 at 9. William Holden, Cliff Robertson and Vince Edwards star in this 1968 action-filled drama about a group of misfit American GIs who join with efficient Canadian commandos for a special mission into Nazi-occupied Norway.

Giant (xxxx), on 12 at 9. An entertaining 1956 film rendering of Edna Ferber's epic saga about the growth of the Texas cattle and oil empires of two fascinating men — Rock Hudson and James Dean — and their mutual love for the beautiful Elizabeth Taylor. The story covers two generations and paints a fascinating portrait of the people who struck it rich in Texas. The personal drama and love stories are kept in check and the sentiment is kept to a minimum under the sure hand of director George Stevens. Mercedes McCambridge is excellent in a supporting role.

ELIZABETH TALYOR
. . . on 12 at 9 p.m.

Spirits of the Dead, on 7 at 11:45. A 1968 European-made fantasy combining three tales by Edgar Allan Poe, starring Jane Fonda, Peter Fonda, Alain Delon, Terence Stamp and Brigitte Bardot.

The Black Sleep (xx), on 6 at midnight. Basil Rathbone plays a mad doctor conducting inhuman experiments in 1870 London, in this gruesome thriller, filmed in 1956.

Circus of Fear (xx), on 8 at midnight. A brutal murder under the big top sets the scene for this 1967 English-made mystery starring Christopher Lee and Leo Genn.

The Great Race (xxx), on 12 at 1. Tony Curtis, Jack Lemmon, Natalie Wood and Peter Falk star in this extravagant 1965 farce which chronicles the first New York-to-Paris car race in the early 1900s. Lemmon is delightful as the most dastardly screen villain to ever hide behind a cape and Peter Falk as his side kick is hilarious.

The Mummy's Curse (x), on 7 at 1:40. A 1944 Lon Chaney thriller.

NATALIE WOOD
. . . on 12 at 1 p.m.

The Golden Mistress (xx), on 6 at 1:45. Voodoo magic and treasure hunting in the West Indies are the key elements in this 1954 adventure starring John Agar and Rosemarie Bowe.

The Horse Soldiers (xx), on 8 at 1:55. John Wayne and William Holden portray union officers who have contrasting viewpoints on the Civil War in this sprawling 1959 western, directed by John Ford.

CBC AM-FM Radio Highlights

SATURDAY

1:30 (AM) Inside from the Outside — Featuring Barbara Hamilton, Max Ferguson, Carl Banas, David Hughes and Judy Sinclair. Some innovations this season include Gene Taylor and his notorious "Victor Voice" newscasts; and a new satirical musical selection every week.

1:30 (AM) Hot Air — Through the Years with vocalist Bing Crosby and trumpeter Louis Armstrong, from the 30s to the 50s. Host: Bob Smith .

3:03 (AM) Opera By Request — Part I — Featured opera: Marriage of Figaro (Mozart). Part II — Opera favourites: Excerpts from Les Huguenots (Meyerbeer); Martha (Flotow); Italian in Algiers (Rossini); La Rondine (Puccini).

4:03 (FM) The Entertainers — Comedy by the Royal Canadian Air Force; an in-depth study of the blues singer Nina Simone; Songs recorded especially for the series by newcomers Suzanne Marshall of Edmonton, and Rick St. Jean of Toronto.

8:03 (AM) CBC Stage — The Universal Justice, by Nina Klamen. Four young hippies take over an abandoned mansion inhabited by the ghost of its former owner. The young people find freedom and security in their co-op venture, but will not accept the economic responsibilities of being land-owners. In the cast: Robert Haley, Barbara Gordon, Diane Hayden, Graham McPherson, Bob Koons and Philip Whyte. Incidental music by Allan Rae is for synthesizer. Directed by Irene Prothroe in Calgary.

9:00 (AM) My Word — Panelists are Dilys Powell, critic; Anne Scott-James, jourtnalist; and the two who make the dictionary read like fiction — Frank Muir and Denis Norden. Jack Longland is the chairman.

10:00 (FM) Recycling the Blues — Real rhythm and blues so rare on Canadian air waves, is brought to you in an hour uninterrupted music. Canadian recordings blend with foreign material to create an hour of easy listening.

10:03 (AM) Anthology — Magic Realism, a documentary about Maritimes artists, prepared by Harry Bruce, a writer who contributes to Maclean's, and other publications.

11:03 (FM) Great Canadian Gold Rush — A rock music series with host Terry David Mulligan. Features live and recorded concerts, with musicians and even managers who are involved in the rock music movement.

SUNDAY

10:03 (FM) Gustav Holst Planet Maker — Music commemorating the centennial of English composer Gustav Holst (1874-1934. Host and commentator: Kenneth Winters. Today: First Choral Symphony, Op. 41 for sporano, mixed chorus and orchestra (words by John Keats, chorus and orchestra conducted by Sir Adrian Boult).

12:03 (FM) BBC Concert — Part I — The Bach Family: Program devised and introduced by Imogen Holst: Jennifer Vyvyan, soprano; Grayston Burgess, countertenor; Ian Partridge, tenor; Geoffrey Shaw, bass; Instrumental Ensemble conducted by Philip Ledger: Drinking Songs (J. N. Bach); Vauxhall Song: Midst Silent Shades (J. C. Bach); Presto for flute and violin (W. F. Bach); Dialogue: Phillis and Thirsis (C. P. E. Bach); Sonata for harpsichord, flute and cello (J. C. P. Bach); The Peacock and the Nightingale (A. E. Bach); Recitative and Final Chorus from Secular Cantata No. 206 (J. S. Bach). Part II — 1973 Henry Wood Promenade Concert: Daniel Chorzempa, organ; Erich Greunberg, violin; Royal Philharomnic Orchestra conducted by Andrew Davis: Prelude and Fugue in D (Bach); Violin Concerto in E minor (Mendelssohn); Siegfried's Rhine Journey from Die Gotterdammerung (Wagner).

5:30 (FM) Touch the Earth — Sylvia Tyson hosts this series of contemporary folk music. Today: Songs of love, lust and labour, traditional British music recorded by the friends of the Fiddler's Green coffee house in Toronto.

7:03 (AM) The Entertainers — Comedy by the Royal Canadian Air Farce. An in-depth study of blues singer Nina Simone. Songs recorded especially for the series by newcomers Suzanne Marshall of Edmonton, and Rick St. Jean of Toronto.

7:02 (FM) Opera Theatre — (Extended to 11:00 p.m. tonight). Host: Don McGill. Bayreuth Festival 1974: Die Walkure (Ring Cycle No. 2) (Wagner) (Gerd Brenneis as Siegmund; Marita Napier as Sieglinde; Roberta Knie as Brunnhilde: Anna Reynolds as Fricka; conducted by Horst Stein).

10:30 (AM) CBC Playhouse — Charlie Is My Darling, by Barry Pavitt, a chilling play which explores the tragedy of three people who cannot live (or die) without one another. The thumping of a cane on the floor above summons Albert, and Bess, two faithful servants, to wait on their elderly master, Charles Hawthorne. Their lives are devoted to the care of the bedridden, crotchety old soldier. But who is the prisoner — and who the keeper? Dan MacDonald and Phyllis Malcolm-Stewart play Albert and Bess.

MONDAY

8:00 (FM) CBC Monday Evening — Part I: When We Dead Awaken, the last play by Henrik Ibsen (A BBC production). Part II: Vancouver Recital — A Wolf Lieder Recital (Jacob Hamm, baritone; Derek Bampton, piano).

8:30 (AM) Identities — The Bridge is a folk opera specially commissioned by the Manitoba Mennonite Centennial Committee, celebrating 100 years of Mennonite settlement in Canada. An item on the opera which illustrates the conflict between traditional and modern ways of practising their beliefs. Dr. J. W. Fretz of Conrad Grebel College, Waterloo, Ont. talks about traditional Mennonite customs, and the changes occurring among Ontario Mennonites. An item on Montreal's Chinatown which appears doomed for expropriation. An interview with Joe Zuken of Winnipeg, one of the few Communists who has ever held public office in Canada. Of Ukrainian background, he is a radical lawyer and fighter of causes. An examination of Dr. Evelyn Kallen's theories on racism as related in her book, The Anatomy of Racism: Canadian Dimensions.

10:03 (FM) Ideas — The 1974 Massey Lectures — Nostalgia for the Absolute: A series of five talks given by Dr. George Steiner, essayist, author, critic and scholar. Dr. Steiner is professor of English and Comparative Literature at the Universite de Geneve, Switzerland, Extra-ordinary Fellow at Churchill College, Cambridge, England and chief literary critic of the New Yorker magazine. Tonight: No. 1 — The Secular Messiahs: General theme — the vacuum after the decline of formal religions. The evolution over these past 100 years, of powerful world-systems or mythologies. These seek to fill the vaccum left by the absence of religion and, in so doing, take on the idiom and dramaturgy of theological constructs. Talk touches on some of the explicit theological-messianic symbolism in Marx.

10:30 (AM) Great Canadian Gold Rush — A special on rock performer Valdy, including a live concert. With host Terry David Mulligan.

TUESDAY

8:03 (AM) CBC Tuesday Night — Women in the Attic, by ACTRA Award winning playwright Len Peterson. This is a modernized version of the Lilith myth: Lilith was Adam's first wife, and down through the ages has represented his first love, the fallen woman, the other woman, plagued by disaster. Peterson treats her character sympathetically in his story which begins with a reporter, Bruno, finding Old Lil, an ugly old bawd, dead on Toronto's Queen Street. Her shopping bag contains some scrolls of wallpaper on which she has written about her life. He goes to her attic room where old Lil (Lilith) materializes as he pieces together her story. Eventually as he begins to understand her suffering, via the catharsis of someone else's pain, he comes to terms with his own past and his fate. Music is composed and conducted by Morris Surdin. The play was commissioned by Regina's Globe Theatre and staged there in 1971. Sue and Ken Kramer, directors of the Theatre, play Old Lil and Bruno, re-creating their original roles.

10:03 (FM) Ideas The 1974 Massey Lectures — Nostalgia for the Absolute — No. 2 — Voyages Into the Interior: The mythology of psychology and psychoanalysis. How the quarrel with Jung is a false quarrel, an artificial search for "heresy" (such false quarrels are characteristic of a religious system).

10:30 (AM) Touch the Earth — A concert by singer-songwriter David Wiffen, from CBC Camp Fortune '74, the Ottawa summer music festival, held in the open-air stage in the Gatineau hills.

WEDNESDAY

7:03 (FM) Themes and Variations — Hosts: Harry Mannis and Karen Kieser. The program looks at the Shaw Festival-Camerata School of Music — a summer school for gifted young performers which has as its patron, the eminent violinist, Yehudi Menuhin. The students are heard in some of the repertoire prepared during their two week session. Hosts Karen Kieser and Harry Mannis talk with Tom Burrows, general manager of the Shaw Festival and members of his staff, to Camerata and the students.

8:03 (AM) Concern — A number of Canada's poor from Halifax to Vancouver discuss the frustrations of their lot. They talk about coping with middle-class bureaucracy, endless legal hassles, high interest loans, child custody battles, social problems, inadequate housing and the psychological and physical tensions that occur when there isn't enough money. This segment of Concern was written by Alan Anderson.

10:03 (FM) Ideas — The 1974 Massey Lectures — Nostalgia for the Absolute — No. 3 — The Lost Garden: Anthropology promises a complete, rational 'Science of man'. It also sets out to elucidate the vital role of myths in the mental and social organization of human experience. In the work of Levi-Strauss, all our themes — 'mythology', the understanding of human evolution as a transcendent force, the problem of belief — are drawn together. But in the process of diagnosis, a myth of extreme power is generated. Religious-ethical aspects of the current ecology movements, communes and 'radical pastoralism'.

10:30 (AM) Country Road — Ninety minutes of the best in country and western music presented in an informative and entertaining style, combining not only country and western in the traditional manner but also the contemporary sound that has swept the country in recent years. The show will be co-hosted by Vic Mullen, one of Canada's best-known performers in the field, and by Halifax staff announcer Frank Cameron. Country Road will include interviews with top name artists, nominations for country hit of the week, and a smattering of humor weekly by Jim Bennet. The program will mainly feature recordings but from time to time live performances by Canadian artists will be heard.

THURSDAY

6:30 (FM) Opera Time — Host: Ruby Mercer. Madame Butterfly (excerpts) (Puccini) (Victoria de los Angeles, Jussi Bjoerling; Orchestra and Chorus of the Rome Opera House, conducted by Gabriele Santini). Intermission guests: Irving Guttfan, stage director; Robert Nagy, tenor.

8:03 (AM) Themes and Variations — The program looks at the Shaw Festival-Camerata School of Music — a summer school for gifted young performers which has as its patron the eminent violinist, Yehudi Menuhin. The students are heard in some of the repertoire prepared during their two-week session. Hosts Karen Kieser and Harry Mannis talk to Tom Burrows, General Manager of the Shaw Festival and members of his staff, to Camerata and the students.

8:03 (FM) Encore — Women in the Attic, by ACTRA Award-winning playwright Len Peterson. This is a modernized version of the Lilith myth: Lilith was Adam's first wife, and down through the ages has represented his first love, the fallen woman, the other woman, plagued by disaster. Music is composed and conducted by Morris Surdin. The play was commissioned by Regina's Globe Theatre and staged there in 1971. Sue and Ken Kramer, directors of the Theatre, play Old Lil and Bruno, recreating their original roles. Others: Lillian (the young Lilith), Nonnie Griffin; Tom Howser, Colin Fox; Malachi the tailor, E. M. Margolese; Hank, John Scott; Mr. Dobie, Sandy Webster; Mrs. Howser, Tom's mother, Ruth Springford; Monica, Lynne Gorman; and Mary Barton, Francois Klanfer, Gillie Fenwick, Leslie Yeo, Jim Brewer, George Robertson.

10:03 (FM) Ideas 8 The 1974 Massey Lectures — Nostalgia for the Absolute — No. 4 — The Little Green Men: A funny look at the waves of superstition and irrationalism now engulfing us. In all these the "nostalgia" for the ancient gods and terrors verges on obsession.

10:30 (AM) Jazz Radio Canada — Concerts featuring the Paul Horn Quintet from Edmonton and the Ian McDougall Big Band from Toronto. Park two of the interview with Randy Weston. Also a profile of trumpet player Miles Davis.

FRIDAY

6:30 (FM) Radio International — Hosts: Jan Tennant and Harry Mannis. The Caretaker, by Harold Pinter, the play that made his name as a dramatist. It was his second full-length play, produced when its author was 30, in 1960, first at the Arts in London (a club theatre) and then at the Duchess. The scene is a junk-filled room. Aston takes Davies in and gives him a bed. Aston is, perhaps, mentally disturbed, and has a terrifying speech about what people did to him in a mental hospital. Aston also has a brother, Mick, with a strange sense of humour. Davies loathes all "aliens," and his language is strong, as is that of the other characters. Cast: Bill Fraser, Davies; Michael Harbour, Aston; Nigel Anthony, Mick. Produced for the BBC by Guy Vaesen.

8:03 (AM) Between Ourselves — The Politics of Sanity: The story of a group of former mental patients in Vancouver who use unorthodox methods to help the mentally ill and those recently released mental patients to readjust themselves to society. Produced in Vancouver by John Edwards, interviews by Jurgen Hesse.

9:03 (FM) The Bush and the Salon — William Henry Drummond, The Habitant Poet by R. A. Duncap, second of a two-part documentary based on the unpublished biography of Dr. Drummond written by his wife.

10:03 (FM) Ideas — The 1974 Massey Lectures — Nostalgia for the Absolute — No. 5 — Does the Truth Have a Future? Dr. Steiner asks whether the pursuit of objective truth, as it is codified in the natural sciences, will persist. Is the western-objective ideal, as it flourished since the 16th century, coming to a close, and are we entering a new phase of "religions" or pseudo-religious? Was it an illusion to believe that the human species could "live with individual death" without compensating heaven?

10:30 (AM) Major Progression — A weekly 90-minute rock music show from Winnipeg. The program will have a variety of features covering almost every aspect of the music scene and will feature to a high degree music by Canadian artists. There will be a weekly billboard of musical events with information about the major concerts across the country; reviews of new record albums; and interviews with musical personalities. The program will also have commentaries on various aspects of the music industry; record companies and publishers; and how a record is promoted to hit status. Hosts: Jim Millican and Lee Major.

CBC-AM 690
CBC-FM 105.7

TV Station Wins Award

The Canadian Association of Broadcasters wound up their annual meeting recently with the presentation of broadcasting awards.

Canada's Television Station of the Year went to British Columbia Television, based in Vancouver. C.A.B. Chairman Phillipe de Gaspe Beaubien remarked that the award was made "for the station's continued contribution to the Variety Club in Vancouver with special emphasis on its twenty hour Telethon. He added, "The judges were very impressed with the imaginative planning that British Columbia Television put into this project. The Telethon raised almost half a million dollars for handicapped children."

YEAR-END

CLEARANCE

ELECTROHOME

26"
• Fully Automatic

BUY CANADIAN

BUY ELECTROHOME

26"
• Fully Automatic

Pick it up Yourself

Save $30

20" PORTABLE
• Fully Automatic
100% SOLID STATE

1-Year Guarantee on all Parts and Labour

6-year Warranty on Picture Tube

26"
• Fully Automatic

BUY NOW AND SAVE!!

SHOP 10 a.m. to 10 p.m. DAILY

"We Service What We Sell!"

CC TV
Phone 477-6971

CITY CENTRE TV

Shelbourne at McKenzie

Next to K Mart in the Mall

Island
Ph. 746-6181
Duncan
Financial Centre
435 Trunk Road

The Daily Colonist.

Vancouver Island's Leading Newspaper Since 1858

Clear, high 55
Weather Details On Page 2

No. 130 – 116th Year
VICTORIA, BRITISH COLUMBIA, SATURDAY, NOVEMBER 2, 1974
15 CENTS DAILY
30 CENTS SUNDAY

Agents threaten Autoplan boycott

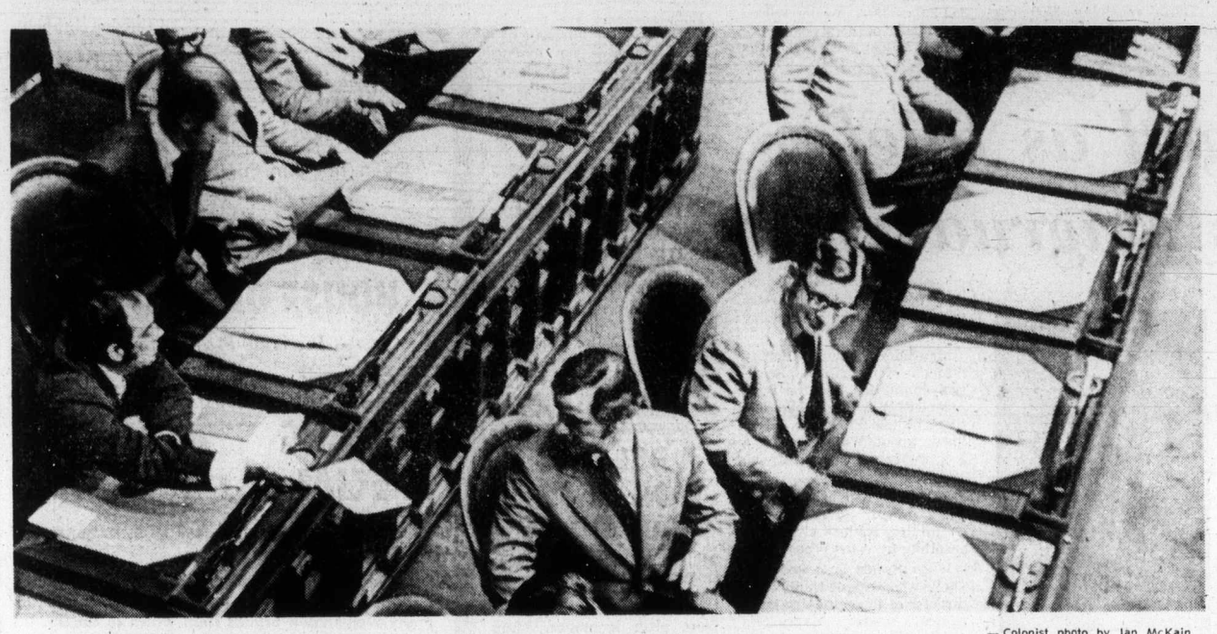

— Colonist photo by Ian McKain

THERE WAS one change in seating at opening of B.C. legislative session Friday as former Conservative member for Saanich and the Islands Hugh Curtis (centre left) joined Social Credit opposition led by William Bennett (front). Curtis, 42, switched parties Oct. 25.

Fee cut 'totally unfair'

By BILL LEVER
Colonist Reporter

Private insurance agents auto insurance business, in B.C., who handle 80 per cent of the province's are being urged to boycott Autoplan in 1975.

Jack Hamilton, president of the 1,100-member Insurance Agents Association of B.C., said Friday that the group's negotiating committee will recommend the boycott to a general membership meeting to be held Monday.

Hamilton said the boycott is suggested because ICBC intends to reduce agents' commission on Autoplan sales from 9 per cent to 7 per cent.

Agents would lose $4 million operating under the new rate, he said, "and there is no way our members can afford that kind of loss in income, especially in view of the soaring cost of living.

"It looks as though we may well be out of business next year. It looks like our days are numbered."

Hamilton noted that ICBC's own staff has recently been given a 10 per cent cost-of-living increase "yet we as agents are being asked to accept a big reduction. This is totally unfair."

The ICBC 1975 contract offer calls for a 2 per cent reduction on the basic coverage commission, while commission on optional coverage would remain at 10 per cent. Agents would also receive $2 for each new or renewed auto insurance application.

Hamilton said the $2 fee would give agents an additional $2 million but they would lose $4 million from the drop in the compulsory commission rate.

The agents have been seeking a 15 per cent cost-of-living adjustment in ICBC payments as well as retention of the 9 per cent basic commission.

"If the agents decide to implement the boycott, the Motor Vehicle Branch simply does not have the facilities to fill the gap," Hamilton said.

"We are concerned about service to the public, but the government should realize that we can't provide it if we are forced out of business."

The B.C. Automobile Association, which also handles Autoplan business with the public, is not a member of the insurance association but has

Continued on Page 2

Strike averted

Air Canada, pilots reach agreement

MONTREAL (CP) — Air Canada and the 1,500-member Canadian Airline Pilots Association announced Friday they have reached a tentative agreement on a new contract, averting a possible strike.

A joint statement said details of the contract would be disclosed only after ratification by the pilots.

Both sides refused to elaborate.

The assocation announced last Monday that the pilots had voted 91-per-cent in favor of strike action to support their contract demands.

The pilots had previously rejected a conciliation proposal that would have given them a new 18-month contract with 10-per-cent increases retroactive to June 2 and an additional 6 per cent next April 1.

Under a contract that expired June 1, salaries ranged from $9,000 a year for junior pilots to $50,000 for senior men.

The pilots have been legally entitled to strike since Oct. 10 and the association took out a $4 million bank loan earlier this year to provide a strike fund.

They've lost Agnew's I-quit letter

WASHINGTON (UPI) The U.S. government can't find former vice-president Spiro Agnew's letter of resignation.

It knows Agnew resigned Oct. 10, 1973 — after pleading no contest to tax evasion — because it has copies of the letter he sent secretary of state Henry Kissinger as prescribed by law.

But it can't find the original.

State department spokesman John King said Friday it could have been misplaced or even stolen.

The letter was delivered to Kissinger's National Security Council office at the White House office, not his state department office. The national archives received former president Richard Nixon's letter of resignation from the state department in August and asked at that time where the Agnew original was.

The government is still looking.

Workers back at Cominco

TRAIL (CP) — Workers of two unions began returning Friday to their jobs at the Cominco Ltd. mining and smelter operations here and at Kimberley and Salmo, after a strike which began July 1.

Offshore rights battle next spring

- King gets tough in elevator tiff. Page 10
- Bennett proposes housing solution. Page 5

British Columbia and the federal government are getting ready for their second constitutional battle on offshore mineral rights.

The first round in the controversy over ownership of below-sea minerals and other natural resources was fought in the Supreme Court of Canada in 1967 with B.C. on the losing end, despite support from most other provinces.

In the second round, due to be fought in early spring 1975 in the B.C. Court of Appeal, the province will claim that coastal waters between the north end of Vancouver Island and the Mainland are in fact inland waters and therefore not subject to the earlier court ruling.

A spokesman for the attorney-general's department said Friday the 1967 ruling specifically excluded inland waters, bays, estuaries and inlets.

"It will be our contention that the waters from the north end of the Island, as they lie between the Island and the Mainland, are inland waters," the spokesman said. "We shall also claim that the waters between the southwest coast of the Island and the international boundary are inland waters."

The southern boundary of the B.C. claim is the international boundary and the northern boundary crosses from the northern tip of the Island to the Mainland.

In 1967, seven supreme court judges unanimously ruled that the land below the sea and the minerals and other resources in the seabed belonged to the federal government.

"But it has never been clearly determined just what 'inland waters' are," the attorney-general's spokesman said. "We think the waters referred to in our claim are inland waters."

The new legal battle, which came to light Friday afternoon through a cabinet order-in-council authorizing the case to proceed, has been six months in the preparation stage. It will be heard either in Vancouver or Victoria by seven or nine judges.

Outside counsel will be retained by the attorney-general to present B.C.'s case with departmental lawyers occupying the role of junior counsel. The spokesman declined to name the lawyer to be retained.

The spokesman said he did not know whether other provinces would support the new B.C. case next spring as they did in 1967.

Hot blood draws the cooler

IPSWICH, England (Reuter) — An American air force sergeant and an English policeman were jailed Thursday for "baking" a sample of the sergeant's blood to foil a drunken driving test.

A court here was told that Sgt. John Wood, 46, a security officer at Lakenheath air base, and Constable John Hadlow, 54, were friends. After Wood failed a breath analysis test he approached Hadlow who baked Wood's blood samples in a police station oven until they solidified and were not able to be analysed.

Wood, who pleaded not guilty to inciting Hadlow to obstruct justice, was sentenced to 18 months in prison. Hadlow, who admitted "cooking" the blood, was jailed for a year.

Grocery institute:

Credit cards boost food cost

WINNIPEG (CP) — An official of the Canadian Grocery Distributors' Institute says widespread use of credit cards in grocery stores will have an inflationary effect on already-rising food prices.

Wayne Smith, the association's first vice-president, said some Canadian banks and credit cards companies are conducting an "intensive campaign" to sign up members.

Fees charged by the companies would be passed on to consumers, he said, and both credit card users and cash customers would be faced with higher prices.

Smith said credit card users could pay even more for their food if they fail to pay their accounts on time and are assessed interest charges of 18 per cent.

He said the institute — the largest and most comprehensive group of its kind in Canada — has not adopted a firm policy for or against credit card purchases of food.

"However, the institute wants to make certain that both its members and the Canadian public are aware of the inflationary effect of such service on the final cost of food to the consumer."

Firemen defy court, but talk

MONTREAL (UPI) Striking firefighters turned this city of two million residents into turmoil Friday, defying a court injunction ordering them back to work in a cost-of-living dispute with city hall.

Only about 55 supervisory personnel were on duty to protect the city and authorities asked suburban fire departments to stand by.

Mayor Jean Drapeau, who is up for re-election Nov. 10, told a news conference new talks would begin immediately between city officials and representatives of the Montreal Firefighter's Association.

The mayor said the talks were necessary "to discover the real definition of the problem. Only then can there be a solution acceptable to all."

Drapeau's principal opponent, worker-priest Jacques Couture, accused the mayor of treating the firemen unfairly and said Drapeau's own salary had been increased 92 per cent in the past two years.

The long smouldering Montreal Firemen's Association feud blew up Thursday night when the 2,400 firefighters began walking off their jobs, leaving only small crews to cope with 10 major blazes.

The firemen ignored a superior court injunction served at 3 a.m. Friday ordering them back to work. It called on association president Jean l'Abbe and his executive council to order the men back on their jobs.

But l'Abbe said he had tried and failed to persuade them to return and said there was nothing the union executive could do.

Inside Today

Kohoutek's fizzle astronomer bonanza —Page 3

Elderly reverse apathy myth —Page 9

Bridge	28
Church	12
Classified	26-38
Comics	20
Crossword	29
Entertainment	23
Family	18, 19
Finance	6-8
Marine Calendar	12
Names in the News	10
Provincial Court	9
Sport	13-15
Television	27

Tax would cut new-home aid

OTTAWA (CP) — The government will offer $500 grants to first-time buyers of new, moderately-priced houses, Urban Affairs Minister Barney Danson announced Friday.

But he was unable to say whether the grants will be taxable, something that could significantly reduce the value.

He said the finance department is assessing the grants plans, scheduled to run from Nov. 1 this year to Nov. 1, 1975, and a tax ruling will not be made until Monday.

In Victoria, Housing Minister Lorne Nicolson said Friday the $500 grant is "a drop in the bucket."

He added, however, that it will provide some help for those in the suburbs and outlying areas to come up with a down payment on their first home.

Legislation to implement the program, an election promise by Prime Minister Trudeau, will be introduced within two or three weeks, Danson said after announcing the program in the Commons.

Questioned by reporters, he sidestepped questions on why the estimated $30-million program will be limited to one year. The government wants to keep its "options open" on all housing measures, he said.

There was no indication during the campaign that the program would be short-term.

Danson promised that the

Continued on Page 2

Canadians still pay more for cars, but gap shrinks

WASHINGTON (CP) — The gap is closing, but Canadians still are paying more than Americans for their cars.

The difference — a range of between 7.7 and 11.4 per cent — is shown in the eighth annual report of the president of the United States to U.S. Congress on the operation of the Automotive Products Trade Act.

Congress did not get the message yet — members are off on election recess and the bulky report is in the hands of the Senate finance committee to be printed following the Tuesday balloting.

The report states:

"Factory list prices in Canada ranged from 7.7 to 11.4 per cent higher than in the U.S. at the introduction of the 1974 models. The 1974 model year price differences were somewhat less than those for the 1973 models which ranged from 9.2 to 15 per cent and considerably less than the 1965 price differences which were from 18.6 to 41.8 per cent."

The Canada-U.S. auto pact was signed in January, 1965.

The report shows that production went up 11.5 per cent in 1973, to a total of 14.3 million vehicles. The U.S. share rose to 88.9 per cent last year from 88.5 per cent in 1972.

Over-all, however, Canada slipped close to $500 million in the automotive trade with the U.S.

Ford may scrap welfare system

AP, UPI

WASHINGTON — President Ford is considering scrapping most of the United States' welfare system and substituting a guaranteed family income plan.

The tentative "income supplement program," drafted at Ford's request, would replace three welfare programs which Ford considers wasteful and inflationary — food stamps, aid to dependent children and supplemental security income for the aged, blind and disabled.

These would be replaced by a government cash payment of $3,600 a year to a family of four having no other income. If a family member finds work, the payment would continue until the family income reached $7,200.

And in a speech at Portland, Ore., Ford warned that the current rate of inflation "could double by 1976" without belt-tightening and a tight fiscal policy.

Police battle Welsh farmers

FISHGUARD, Wales (AP) — Police battled on Friday with about 1,000 cattle farmers blockading Irish beef imports in this western Wales port. Two farmers were arrested and another was severely injured when a truck ran over his legs.

Mint pumping coin into oblivion

OTTAWA (CP) — A countrywide coin shortage is a mystery to the Royal Canadian Mint. Some department stores and supermarkets are even asking customers for exact change.

"No one seems to know where the coins are going," a mint official said Friday.

The mint is working at capacity after increasing its output 52 per cent over 1973.

"We've minted 975 million coins to date this year and that's in addition to all the coins that were already in circulation."

"Since 1968 we've made more coins than we made in the previous 110 years," he said.

That was the year the mint began to use nickel rather than silver for its 10-and 25-cent coins. The change was made because a soaring demand for silver drove its price above the face value of the coins, making them worth more as metal than as currency. This led to an international bootleg trade in silver coins.

Production at the Ottawa mint so far this year has been 155 million quarters, 164.5 million dimes, 74 million nickels and 576 million copper cents.

Since the mint first started making the coins in 1858, it has produced and left in circulation $631,476,219 worth of coins, recalling only war-time brass-based "blackout nickels" and removing mutilated coins returned by banks.

The United States seems to be experiencing a similar coin shortage and meetings have been held with U.S. officials to calculate projected coin needs, the mint spokesman said.

ANDY CAPP

Tax would cut first-home aid

From Page 1

government will monitor house prices to make sure realtors don't take advantage of the program by boosting prices unjustly. But he could not explain what the government will do if unfair increases occur.

Price controls, one method of stopping unjustified increases, were ruled out specifically by the minister.

A spokesman said the finance department likely will rule that the grants are tax free, "but we just don't know yet."

If they are taxed, recipients will pay at individual income tax rates. The cash value for a home-buyer with a 30-percent income tax rate would drop to $350 from $500.

The program, aimed primarily at struggling young families, sets differing price ranges for moderately-priced houses in various parts of the country.

Houses costing up to $44,915 in Toronto and Vancouver will be open to grants but the ceiling is lower elsewhere. Only first-time buyers purchasing new houses qualify for the grants.

The ceiling is $38,247 in Victoria, $41,580 in Ottawa and Hamilton, and $38,247 in Cote Nord, Que., Labrador City, Wabush, Nfld., Oshawa, Barrie, the Northwest Territories, Winnipeg, Calgary, Edmonton and Halifax.

A maximum of $34,914 applies in St. John's, Nfld., Gander, Grand Falls, Nfld., Windsor, Nfld., Sydney, Corner Brook, Stephenville, Nfld., Hull, Kingstone, Belleville, Trenton, Kitchener, London, St. Thomas, St. Catharines Thunder Bay, Guelph, Brantford, Port Hope, Cobourg, Peterborough, Fort MacMurray, Windsor, Ont., Sarnia and Woodstock, Ont.

In all other centres the ceiling is $31,580.

Opposition parties welcomed the announcement but said the program falls far short of the assistance required to cope with skyrocketing house prices.

Danson denied opposition charges that the ceilings imposed by the program fall below most house prices. Other assistance programs with similar ceilings had proved this charge untrue.

The grants will not be available until legislation is approved by Parliament but all eligible persons buying houses after Nov. 1 will qualify, Danson said.

Those receiving $500 cheques will be free to spend the money on anything.

Wilson's Swiss bank account raises brows

LONDON (AP)—Prime Minister Harold Wilson has two accounts in the London office of a Swiss bank in financial difficulties, No. 10 Downing Street said Friday.

The disclosure is likely to cause considerable political comment. At the outset of th election campaign last Oct. 10 Wilson accused major newspapers of seeking to build a smear campaign around his personal finances. He reported later that tax papers were missing from his office.

A Downing Street statement distributed by the British Press Association said the accounts were opened at the London branch of the International Credit Bank of Geneva in July, 1973, while Wilson was leader of the opposition.

The money, it said, was contributed by "someone sympathetic to the Labor party" to help with his political expenses as opposition leader.

It added: "One was a deposit account for 1,450 pounds ($3,480) and the other a current account for 50 pounds ($120).

"They were solely for the running of his political office as leader of the opposition.

"Each is a resident account in sterling and Mr. Wilson has no intention to transfer the money to Switzerland."

Both accounts are now in effect frozen. International Credit, which is not among the larger Swiss banks, closed its doors last month after a run on deposits.

The London Evening Standard said it was told of the accounts by an employee of the bank on Oct. 9, the day before Britain voted in an election which returned Wilson to power.

Stuart Kuttner, the paper's news editor, said he was shown a bank card with Wilson's signature and, because of the timing, had little doubt that it was a forgery and an attempted smear.

The paper handed the documents to police. Two weeks later, Kuttner said, police told the Standard there was no evidence of forgery and that the investigation had closed.

Wilson
. . . London branch

Tagged as thief says Magruder

WASHINGTON (AP) — Jeb Stuart Magruder testified Friday at the Watergate cover-up trial that top Nixon election campaign officials accused him of stealing funds in an effort to make him a scapegoat for the entire Watergate scandal.

During cross-examination by Jacob Stein, lawyer for defendant Kenneth Parkinson, Magruder was asked whether he had "stashed away large sums of money that belonged" to Richard Nixon's re-election committee.

"I never took any money from the committee and you know that," Magruder said. "That was another part of the efforts of the defendants to make me a scapegoat."

Magruder is serving 10 months to four years in prison, having pleaded guilty to conspiring to obstruct justice.

Before the start of the day's session U.S. District Judge John Sirica rejected a request from Robert Mardian, a former assistant attorney-general and one of the five defendants, for a separate trial on the ground that his principal lawyer, David Bress, is ill. Meanwhile, Thomas Green, a Bress associate, was handling Mardian's defence.

Magruder
. . . scapegoat

Parkinson, Mitchell, Mardian and former White House aides H. R. Haldeman and John Ehrlichman are on trial on charges they conspired to block the investigation of the break-in at Democratic election campaign headquarters in the Watergate building here.

Magruder, former deputy director of the Nixon re-election committee and the third prosecution witness, had testified he told Parkinson all he knew about Watergate in a long conversation on July 13, 1972.

Parkinson had just come on as a lawyer defending the committee against civil suits resulting from the break-in.

When Parkinson asked Mitchell, who resigned July 1 as director of the campaign committee, about Magruder's story Mitchell accused his former deputy of lying.

Magruder testified that he met again with Parkinson on July 15 for the purpose of refining a public statement about his role in the committee that would support the developing cover-up.

Magruder also said that he had accumulated a fund of $6,000 from petty cash disbursements at the re-election committee as a hedge in case the committee withdrew from its commitment to pay legal expenses arising from the break-in.

Boy charged in fire case

MERRITT (CP) — A 16-year-old Vernon boy will be tried Nov. 27 in connection with a Sept. 3 fire which demolished the Valnicola Hotel here, killing two people. The crown says the fire was set deliberately.

A BALANCED DIET FOR CANADIANS

Millions of Canadians suffer from malnutrition, says a major national study, not because of poor or insufficient food but from plain ignorance. More than half of all adult Canadians are too fat, making them prime candidates for heart disease. Too often, our diets are deficient in essential nutrients such as iron, calcium, protein and Vitamin D. Find out *what's wrong* with nutrition in Canada . . . and learn what *you* can do to ensure a healthy, balanced diet for every member of your family. Read THE SAD TRUTH ABOUT OUR NATIONAL DIET. One of 34 articles and features in the November Reader's Digest. At your newsstand today!

WE HAVE EXTENDED OUR GRAND OPENING

Open 'til 9 p.m. Fri., Nov. 1, Sat., Nov. 2
Sun., Nov. 3

ROGER'S HOUSE OF CARPETS

— The Little Profit Store —

Specializing in Commercial and Residential Volume Sales Results In Lower Cost To You.

OPENING SPECIAL 99¢ Sq. Ft.

Your choice completely installed on 5/16" underlay with CMHC approval.

First Quality Carpets 100% Nylons, Shags, Sculpture, Bathroom Carpets, Vinyl, Kitchen Carpets, Tufted . . . many well-known brands from which to choose.

• WITH OUR OWN TWO-YEAR WRITTEN WARRANTY on all merchandise and Labour.

There's still time for our

• FREE DRAW •

270 sq. ft. of Shag Carpet completely installed on 5/16" underlay.

SHOP AT HOME — FREE ESTIMATES
WILL CALL ANYTIME — 478-0022
AT YOUR HOME — 478-9462

3337 METCHOSIN (at Lagoon Road)

"A Little Out of Your Way to Save a Whole Lot"

From Page 1

Autoplan boycott

expressed sympathy for the agents' protest.

George Bradley, BCAA president, said in a press release Friday that the association is "not at all happy with the new commission rate structure.

"The BCAA will receive a considerable loss of income, which is unreasonable in a time of spiralling inflation."

A decision on whether to join a boycott by the insurance association will be up to the BCAA board of directors, he added.

ICBC officials met late Friday to discuss the agents' threat and issued a statement "to assure the public" that in the event of a boycott "steps will be taken by ICBC to see that each and every motorist will be able to have his Autoplan insurance renewed for 1975."

ICBC general manager Norman Bortnick also warned that if the agents reject the current offer, ICBC's "only alternative would be to revert to the original contract" — which does not provide for the $2 agent's fee for each transaction handled.

The offer of the $2 fee Bortnick said, amounts to an effective increase in agents' commission of about 20 per cent.

He also suggested there are "other factors that should work to the advantage of agents," including an increase in the number of registered cars and simplified administrative procedures.

Ouellet sees scuffle in supermart

VANCOUVER (CP) — A food price check being carried out by Consumer and Corporate Affairs Minister Andre Ouellet was temporarily disrupted Friday by a Safeway store manager who tried to block news photographers covering the event.

Ouellet, who was in Vancouver on a "meet the consumer" visit and to show his concern over inflation, expressed surprise at the incident, which he witnessed from a distance of only a few yards.

He said the manager should not have been disturbed by the presence of news cameras, adding, "I suppose if he has nothing to hide he should not be mad."

The clash occurred midway through Ouellet's 25-minute tour of the store when manager Ed Rigby grabbed the lenses of cameras operated by CBC-TV and CTV photographers, in an attempt to black out the filming.

CBC reporter Bob Gillingham warned Rigby to leave the cameras alone but when Rigby persisted, Gillingham gripped the manager's wrist and forced him back.

CBC photographer Dave Looy and CTV photographer Don Timbrell kept their cameras going throughout the incident.

Earlier, Ouellet made a similar tour of Woodward's downtown food floor without incident, accompanied by the same group of news gatherers.

He said his price checks were of such basic items as milk, cheese, bread, eggs and meat. He plans to analyse the prices later in comparison with similar checks made in Ottawa, Toronto, Montreal and other major cities.

Your good health

By G. C. THOSTESON, MD

Dear Dr. Thosteson: What is the effect of estrogen on male breasts? A doctor gave me large doses for about six months because of an inflamed prostate and now I have an enlarged and sore left breast.

In the opinion of my family doctor this is a result of these estrogen injections but it has been four months since the last injection and the trouble still hasn't gone away. I wonder if my doctor could be wrong? How long should it take for it to wear off? Is there anything one can do to help the process?—**A.L.C.**

Your family doctor is quite right. Estrogen can cause enlargement and soreness. The effect will disappear in time after the estrogen is stopped, but the time necessary is very variable. I don't know any way to hasten it.

Dear Dr. Thosteson: My son is 15 and his eyelids keep crusting up even after he washes them in the morning. Later on in class they cake up again. I know it has nothing to do with his vision as he had his eyes checked. Could you say what is causing this and what he could do, as he is very self-conscious? — **Mrs. A. D.**

Of course I can't says what is causing it, but only what might be doing it. First possibility is a chronic infection that needs medication. Second is irritation from some sort of allergy.

First step would be to have your doctor see if it appears to be infection and treat it. Or, if there are signs that it is an allergy, consult an allergist.

The Weather

Mainly clear. Winds light. Friday's precipitation nil. Sunshine 5 hours, 54 minutes. Recorded high and low at Victoria 55 and 38. Today's forecast high and low, 55 and 35. Today's sunrise 7:01 a.m., sunset 4:54 a.m. Moonrise 6:47 p.m., moonset 10:03 a.m. Sunday outlook: Mainly sunny.

East coast of Vancouver Island — Mainly clear. Winds light. Friday's precipitation nil. Recorded high and low at Nanaimo 55 and 38. Forecast high and low 55 and 35. Sunday outlook: Mainly sunny.

West Coast of Vancouver Island — Morning fog turning to clear with clouds over northern sections. Winds light. Forecast high and low at Tofino 55 and 35. Sunday outlook: Mainly sunny except for clouds with occasional rain in the afternoon over northern sections.

North coast — Clear except for a few cloudy periods in the northern area. Fog patches in the morning. Lows near 35, highs about 50. Sunday outlook: Cloudy in the north with occasional rain in the afternoon. Mostly sunny elsewhere.

Extended outlook Monday through Wednesday: Chance of a little rain Wednesday. Temperatures near normal. Highs in the 50s. Lows 35 to 45.

	Max.	Min.	Prec.
Revelstoke	46	40	.06
Princeton	43	37	.21
Vancouver	52	45	—
Prince Rupert	50	45	.17
Comox	52	40	—
Prince George	36	32	—
Kamloops	48	43	.32
Dawson City	22	15	—
Whitehorse	45	31	—
Fort St. John	46	21	—
Yellowknife	33	18	—
Inuvik	8	3	.04
Seattle	50	43	.05
Spokane	43	42	.13
Portland	54	44	.01
San Francisco	62	49	.08
Phoenix	68	53	—
Las Vegas	62	47	.02
Chicago	74	59	—
Miami	82	68	—

READINGS

	Max.	Min.	Prec.
St. John's	52	39	.07
Halifax	61	51	trace
Fredericton	60	40	—
Charlottetown	54	40	—
Montreal	63	46	—
Ottawa	63	42	—
Toronto	73	57	—
North Bay	41	34	—
Thunder Bay	36	32	.38
Kenora	34	28	.02
Winnipeg	39	27	—
Brandon	31	26	—
Churchill	27	4	—
The Pas	34	27	—
Regina	35	27	—
Saskatoon	34	27	—
Prince Albert	29	26	—
North Battleford	31	25	—
Swift Current	33	22	—
Medicine Hat	40	33	—
Lethbridge	37	34	—
Calgary	39	29	—
Edmonton	39	33	—
Cranbrook	41	31	—
Castlegar	48	43	.14
Penticton	52	41	.04

TIDES AT VICTORIA HARBOR
(Tides listed are Pacific Standard Time)

	Time	Ht. H.M.	Ft.	Time	Ht. H.M.	Ft.	Time	Ht. H.M.	Ft.	Time	Ht. H.M.	Ft.
2	08.05	8.0		09.45	7.8		13.30	8.8		22.45	1.1	
3	08.45	8.2		10.45	8.0		13.44	8.8		23.30	1.2	
4	09.25	8.4		11.40	8.0		14.30	8.5				

TIDES AT FULFORD HARBOUR

	Time	Ht. H.M.	Ft.	Time	Ht. H.M.	Ft.	Time	Ht. H.M.	Ft.	Time	Ht. H.M.	Ft.
2	07.45	11.3		12.25	9.6		16.25	10.6				
3	00.10	1.5		08.40	11.4		15.20	9.6		17.05	10.4	
4	00.55	1.6		09.25	11.3		14.35	9.5		17.45	10.0	

TIDES AT SOOKE HARBOR

	Time	Ht. H.M.	Ft.	Time	Ht. H.M.	Ft.	Time	Ht. H.M.	Ft.	Time	Ht. H.M.	Ft.
2	04.25	7.6		07.25	7.2		13.40	10.1		22.15	1.9	
3	05.25	7.6		07.55	7.3		14.20	10.0		23.00	2.0	
4	06.45	7.6		08.45	7.5		15.15	9.8		23.50	2.1	

SERVING VANCOUVER ISLAND

Sands

WE CARE
Dedicated to Service
Sensible Prices

SANDS FUNERAL CHAPELS

Your six community Chapels. Independent, Family Owned and Controlled. Sands since 1912.

A DIVISION OF SANDS

INTERNATIONAL FLIGHT CARE

Specializing in shipping to or from anywhere. Call collect.

REMOVAL AND MEMORIAL SERVICE
Covering Vancouver Island
Call Collect

A DIVISION OF SANDS

VICTORIA, 388-5155
SIDNEY, 656-2932
COLWOOD, 478-3821
DUNCAN, 746-5212
NANAIMO, 753-2032
LADYSMITH, 245-2331

ENSIGN CHRYSLER PLYMOUTH

DRIVE WITH A SMILE TO ENSIGN CHRYSLER PLYMOUTH

Plymouth
CHRYSLER
Dodge Trucks
SALES/SERVICE

FOR THE GREATEST AUTOMOTIVE BARGAINS OF THE YEAR!

$400,000

WORTH OF USED, NEAR NEW CARS AND DEMOS

LOOK AT THESE EXAMPLES:

'74 FORD MUSTANG
'74 DODGE DART
'74 AMC GREMLIN
'74 BOBCAT WAGON
'74 VALIANT SCAMP
'74 VALIANT SEDAN
'74 PLYMOUTH CRICKET
'74 PLYMOUTH SATELLITE
'74 PLYMOUTH SEBRING
'74 SATELLITE WAGON
'74 PLYMOUTH FURY
'74 FORD MAVERICK
'74 TOYOTA MARK II
'74 PINTO WAGON
'74 FURY WAGON

MOST OF THESE CARS HAVE BEEN THROUGH THE DIAGNOSTIC CENTRE

YOU RECEIVE ALL DOCUMENTATION: WHAT WAS DONE — WHAT WAS NEEDED

GOVERNMENT CITY TESTED and CARRY 2-YR. WRITTEN WARRANTY ON PARTS & LABOUR

MORE EXAMPLES:

'71 AUSTIN AMERICA
'71 TOYOTA COROLLA
'72 CHEVY VEGA
'67 CADILLAC
'69 CHRYSLER 300
'69 VALIANT 2-DOOR
'70 FORD GALAXIE
'71 OLDS TORINO
'72 MERC MONTCALM
'73 BUICK CENTURY
'73 VALIANT SCAMP
'73 VALIANT DUSTER
'73 CHRYSLER WAGON
'73 CHEV MALIBU

YATES AT COOK

ENSIGN CHRYSLER PLYMOUTH

386-2411

Dealer Licence 7349

Fired for sex change, new-she finds work

PLAINFIELD, N.J. (UPI) — Mrs. Paula Grossman, a music teacher fired after undergoing a sex-change operation, has waited three years for a job.

Monday she'll reportedly begin an $8,400-a-year job as a researcher for the city of Plainfield.

A city official who declined to be identified said Mrs. Grossman would work as a community services planner under Charles Gasior, the city's criminal justice planner.

The research job will not involve contact with the public, officials said.

Mrs. Grossman declined comment on the report, saying "call me in about two weeks."

After undergoing a sex-change operation, Mrs. Grossman was dismissed in April, 1971, from the Bernards (N.J.) township junior high school. Since then she has been involved in legal efforts to regain her job while looking for other work to support her wife and three children.

Plainfield officials reportedly offered the job to Mrs. Grossman because of her professional background and skills.

She will do research for work in the fields of criminal planning, health services and senior citizen's programs, and will be paid with federal emergency employment funds.

It was not clear if she would drop the federal suit filed last week to seek reinstatement to her teaching position.

In the suit, she claimed she was fired for reasons which had nothing to do with her ability to teach.

By election

Election of Liberal Paul Marion in Manitoba provincial riding of St. Boniface was overturned Friday by Manitoba Court of Queen's Bench. This makes a byelection necessary, but no date has been set.

Massive housing plan solution, says Bennett

By WARREN CARAGATA
Colonist Reporter

An $80 million housing incentive program — which would provide 20,000 new serviced lots at a subsidized cost of no more than $9,000 each — was suggested Friday as the solution to both the province's housing shortage and growing unemployment.

Social Credit leader William Bennett outlined the proposal in an interview after failing in his effort to force an emergency debate in the Legislature on the worsening condition of the B.C. forest industry.

He told the Legislature his party is "anxious to present specific proposals" to re-open shutdown mills and reduce high and growing unemployment in the industry.

In an interview later, Bennett said the Socred housing program would provide 20,000 new serviced lots in the province which would sell at a guaranteed price of between $5,000 and $9,000 a lot.

A major housing program would provide urgently-needed accommodation and also a market for B.C. forest products, Bennett said.

The federal government recognizes the problem in the provincial forest industry and would be "receptive" to provincial approaches to provide more mortgage financing, the Social Credit leader added.

His program would provide a $1,000 incentive to the municipality providing the lot, $2,000 for the developer and $1,000 for the purchaser of the lot.

The $80 million spent on the program would be "nothing" compared with the amount of money the government will have to spend in welfare payments if the "Barrett recession becomes the Barrett depression," Bennett said.

Bennett said there are other government measures, most of which could be introduced without legislation, which would help lift the forest industry out of its recession.

He advocated deferral of stumpage rates as one method to keep small, independent mills in operation and out of the hands of major integrated forest companies, including government-owned firms.

The price of chip lumber, used for pulp, should be stabilized, Bennett said, and tied to general price movements in the industry.

Chip prices have increased from last year, Bennett said, but if that had been done earlier, small mills wouldn't be faced with shutdown.

Chip prices could have been raised through government leadership and pressure to have chip delivery contracts re-opened, Bennett said.

He said the main point in his program is to keep cash in the hands of the operators until world-wide markets for forest products improve.

Bennett
. . . 20,000 lots

He said Social Credit recognized that part of reason for the slump lies outside the power of the province, but there is "no sense wringing our hands," which he said was the attitude of the NDP government.

As hearing ends

Use efficiency to find funds, B.C. Tel told

VANCOUVER (CP) — Counsel for B.C. Telephone Co. pleaded Friday the dire need of the company for rate adjustments to produce additional revenue, while counsel for the attorney-general of B.C. countered the company could find the revenue through efficiency in its operation.

The clash developed during an argument before the telecommunication committee of the Canadian Transport Commission, which ended a 12-day hearing on the B.C. Tel application for a restructuring of its rates and services estimated to increase over-all revenues by 4.6 per cent or $15 million in 1975.

Memembers of the panel gave no indication when a ruling will be made.

Peter Butler, counsel for B.C. Tel, opened his argument by saying that Martin Taylor, counsel for the attorney-general, had spent his efforts on "side issues and speculative theories".

Taylor argued that the company had failed to demonstrate an efficient operation, had made judgments on equipment and procedures without sufficient studies and had possibly incurred unjustified costs through dealing with affiliated companies.

"Additional revenues," said Butler, "are essential to offset the impact of inflation on operating expenses and capital costs.

"Restructuring of rates is required so that they will bear a greater relationship to cost than at present."

He said the attodney-general's witness on accounting, R. G. Wiginton, had confirmed the company's argument that it has the highest salary and wage costs in Canada and that these are rising.

Butler reviewed the evidence of B.C. Tel's purchasing methods in which it buys most of its supplies from affiliated companies. Company witnesses had said this was on the basis of price and service.

"B.C. Telephone is nobody's captive market," he said.

Arguing against the rate application, Taylor said: "It may well be that the company needs — not a transfusion but a tourniquet.

"If the rate increase is denied, it may well serve as a stimulus to get the needed revenue from increased efficiency."

He said dealings with affiliates — all subsidiaries of General Telephone and Electronics Corp., which is B.C. Tel's parent corporation — were not demonstrated as providing the most benefit to the telephone users.

On the need for revenue, Taylor said B.C. Tel has in the past under-estimated revenues and may be doing so again.

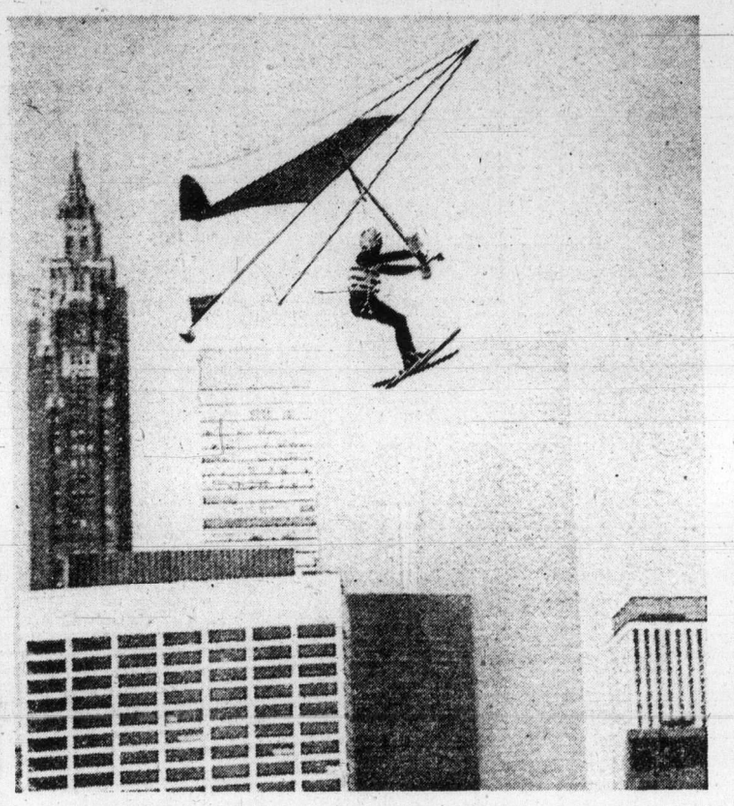

— AP

Which way to Brooklyn Bridge?

Gary Cook, world-famous para-skier Friday was trying to set world record for flying non-stop around Manhattan Island. With skyscrapers as backdrop, he was being pulled by speedboat in hopes of completing flight in less than two hours. Cook planned to dip his kite on ever-water course to fly under number of bridges in New York area.

McKinnon's senate list:

Bad guys, good guys, saints and sinners

OTTAWA (CP) — Progressive Conservative MP Allan McKinnon, of Victoria, has his own list of political saints and sinners in the senate.

The good guys, McKinnon said in the Commons Friday, are those who eschew partisan political activities in favor of pursuing issues that "enhance" the reputation of the upper house.

They include senators Donald Cameron (Ind. L—Alberta), David Croll (L—Ontario), Carl Goldenberg (L—Quebec), Allister Grossart (PC—Ontario), Grattan O'Leary (PC—Ontario), Ernest Manning (SC—Alberta) and a handful of others.

But they are outnumbered by others whose sole aim appears to centre on doing good works for the Liberal party of Canada, McKinnon said.

His bad guys list includes Senator Keith Davey (Ontario), and Davey's deputy chairmen in the provinces, Ray Perrault (British Columbia), government leader in the senate; Earl Hastings (Alberta), Jean-Pierre Cote (Quebec) Mark Bonnell (Prince Edward Island) and "many" others.

McKinnon recited the names during debate on his private member's bill to reform the senate by limiting appointments to 10 years and filling vacancies on the basis of party standings in the Commons every Jan. 1. He said this gradually would bring more opposition members into the senate and downgrade its function as a haven for loyal Liberals.

Present standings in the 102-seat senate are Liberals, 74; Progressive Conservatives, 17; independent 2; independent Liberal, 1; Social Credit, 1 and vacant, 7.

Private member's bills rarely are passed by the Commons.

Douglas finds oil situation 'positively obscene ripoff'

CP, AP, UPI

Opposition members continued to berate the government in the Commons for its energy policy Friday, one claiming the oil companies are getting too much money and another that the industry is overtaxed.

But both Progressive Conservative and New Democrat spokesmen agrred on one thing — that sections of the government's new Petroleum Administration Act need revision.

"It's positively obscene that when we are facing a crisis the oil companies are able to rip off the public and rip off the public treasury," said T. C. Douglas (NDP-Nanaimo-Cowichan-The Isalnds) during debate on second reading of the proposed act.

The government had to pay $900 million in less than a year to subsidize foreign oil used in the eastern provinces, the NDP energy critic said. At the same time, oil company profits were increasing between 50 and 100 per cent.

However, Eldon Wooliams (PC-Calgary North) said the oil companies are not getting enough money.

Federal tax policies are taking more money from the industry than ever before and are reducing its incentive to explore for new reserves, he said.

Drilling rigs and trained crews were moving to the United States and Europe where they could get a better return for their investment.

He said it was unconstitutional to give Ottawa the power to set prices for the interprovincial sale of oil and gas if a suitable agreement cannot be worked out with the producing provinces.

In other developments:

● United States and Canadian officials opened a series of meetings in Ottawa Friday to negotiate a treaty covering security of oil and natural gas pipelines.

Discussions started at the request of the U.S. after some congressmen said such a document should be signed before they agreed to a pipeline through Canada to carry oil and gas from Alaska to markets in the rest of the country.

● U.S. State Secretary Henry Kissinger appealed Friday to the Shah of Iran to hold down oil prices, but informed sources in Tehran predicted an increase of 30 to 40 cents a barrel when the producing countries meet in December.

● Venezuelan government sources said international oil company crude oil profits could be rolled back to a maximum 50 cents a barrel or drop to a fraction of that when oil producing nations implement plans to establish a single, uniform price system covering 85 per cent of world exports.

● Algeria celebrated the 20th anniversary of the start of its war of independence against France by launching a determined drive for a special summit conference to map long-range oil policy toward the West.

Forces crucial in crises: Haig

STUTTGART, Germany (UPI) — Gen. Alexander Haig, former president Richard Nixon's White House chief of staff, Friday assumed command of U.S. army, air force and navy units in Europe. He described them as a "crucial factor" in most international crisis.

GOT A PROBLEM?

Trailers
Campers
Cabins
Camp Sites
Boats

WESTERN POLLUTION HUNTERS
313 Food Bay
598-5962 384-3332

GET A LITTLE JOHN

Health servants face big change

Amendments to the Health Act, to permit the reorganization of that department announced a month ago by Health Minister Dennis Cocke, were presented to the Legislature Friday.

The amendment abolishes the present four branches and spreads their functions between two new divisions. Replacing the present setup with four deputy ministers, there will be a deputy in charge of each division reporting to James Mainguy, who will become the senior deputy under the reorganization.

Mainguy, now a special consultant to Cocke, is the former assistant deputy in the B.C. Hospital Insurance Service.

So far

Sex act map washout

SEATTLE (AP) — Local authorities in several Washington counties have searched areas marked on maps obtained from a former Seattle man without finding any new information, Seattle Police Capt. Herbert Swindler said.

The maps were obtained by police in Seattle and Minneapolis, Minn., from Harvey Louis Carignan, 47, who is charged in Minnesota with attempted murder, aggravated assault, aggravated sodomy, kidnapping and indecent liberties.

Carignan is being held in Hennepin County jail in Minneapolis in lieu of $150,000 bond.

In Santa Rosa, Calif., Capt. John Hess of the Sonoma County sheriff's office said he understood 131 markings were found on maps held by Minneapolis authorities, but Hennepin County officials wouldn't confirm that.

They did say, however, that because of the markings they had broadened the scope of the investigation to Washington, British Columbia, California, Kansas, North Dakota, Wisconsin and parts of Minnesota.

Woman aims at 'invasion'

WINNIPEG (CP) A Winnipeg woman is challenging a federal law compelling individuals to disclose personal information for statistical surveys.

Judith Johnson says the Statistics Act, which empowers the federal government to collect data for certain studies and surveys, represents a "serious invasion of privacy".

The matter arose when a Statistics Canada employee sought a variety of information for a food expenditure survey, including family ages, salaries, professions, mortgages, stocks and bonds, land interests and finally, food expenditures.

When she refused, the agent told her she was legally bound under the act to provide the requested information and risked prosecution if she failed to co-operate.

Although Mrs. Johnson agreed to complete the survey after being threatened with this alternative, she says she still finds the practice a violation of her rights.

"When did Canada become a totalitarian state where some civil servant can walk up to your door and say in essence, 'tell me all the facts on your life or go to jail'?"

Under the act, refusal to divulge information can result in fines totalling $500, imprisonment, or both if convicted.

Announcing
the Official Centenary Coins Commemorating
the Cession of Fiji to Great Britain

The 100th Anniversary of cession of Fiji to Great Britain will be marked by the issuing of two very special commemorative coins — a 45 mm $25 coin, struck in sterling silver, and a 38 mm $100 coin, struck in gold (.500 fine).

The special centenary commemorative coins will each feature on the reverse a portrait of Ratu Seru Cakobau, the native chief who led the way to ceding Fiji to Great Britain. Also on the reverse will be the inscription, "100th Anniversary of Cession To Great Britain 1874-1974". The obverse of the two coins will portray Queen Elizabeth II.

The $25 coins, containing 694 grains of silver, and the $100 coins, including 242 grains of gold, will be beautiful and valuable remembrances of the historic Centenary Anniversary in Fiji. Both coins will be superbly struck at the famous Birmingham Mint in England, and will feature detailed relief designs on exquisite mirror surface backgrounds. Struck in rich, precious metals, the two coins are potentially excellent investments as well as prized collectors' items.

Fiji centenary commemorative Proof coins will be individually packaged in deluxe presentation cases. Proof $25.00 silver coins, priced at $45.00 and Proof $100.00 gold coins priced at $200.00 each are limited to five of each coin per order. An ordering deadline has been set of December 15, 1974, for the Silver Proof coin only.

Specially selected Uncirculated Specimen $25 silver coins may be purchased for $30.00 each, and Uncirculated Specimen $100 gold coins at $150.00 each. Specimen coins will be available without restriction, while supplies last.

To guarantee delivery of your elegant silver or gold Fiji centenary commemorative coins, please place your order today.

Common Obverse

$25 and $100 coins will be similar in design — except for the denomination.

PARAMOUNT NUMISMATICS LIMITED
148 MAC LAREN STREET, OTTAWA, CANADA K2P 0K9 • TELEPHONE (613) 238-5341

Please send me QTY.
___ 81 1974 Fiji Proof $25.00 silver coins @ $45.00 each (Limit 5 coins, Ordering deadline December 15, 1974) . . . . . $___
___ 82 1974 Fiji Proof $100.00 gold coins @ $200.00 each (Limit 5 coins) . . . $___
___ 83 1974 Fiji Uncirculated Specimen $25.00 silver coins @ $30.00 each . . $___
___ 84 1974 Fiji Uncirculated Specimen $100.00 gold coins @ $150.00 . . . . $___

Ontario Residents: 7% Sales Tax $___
Handling Charges: $1.00 for each coin ordered . . . . . $___
TOTAL ENCLOSED . $___

1974 Fiji Official Order Form

Name: ___
Address: ___
City: ___
Province: ___
Postal Code: ___
Signature
☐ Bill my Master Charge Account
☐ Bill my Chargex Account
31

In the above space, please include the following: Name of Card Holder, Account No., Expiry Date of Card, Issuing Bank's Name.

Provincial COURT

A 26-year-old Victoria man was freed Friday by Judge William Ostler in Victoria Provincial Court owing to lack of evidence on a two-count Victoria charge.

Kenneth Graham Moorhouse, 723 Field, has been charged Oct. 2 before Ostler with a break-in Oct. 1 at a service station at 1150 Cook with intent to commit an indictable offence and with carrying a concealed knife at the same time.

Bail was refused and Moorhouse had been in custody since.

On Oct. 17, Moorhouse elected trial by judge and jury, which meant a preliminary hearing was necessary. Since Moorhouse was in custody, Ostler found the early open date of Friday. Persons released while awaiting trial or hearing have to wait until January or February.

Preliminary hearings normally result in committal to a higher court for trial if a person is in custody or an order for a similar trial if the person is on judicial interim release. Such hearings simply present crown evidence but in Moorhouse's case, Ostler ordered his discharge owing to lack of evidence.

Testimony introduced by prosecutor Peter Birkett was that police found Moorhouse outside the service station and Moorhouse had a knife concealed under his jacket. A window of the service station was broken and bloodstains were found.

Ostler noted Moorhouse was not injured and could not be the cause of the bloodstains. He added there was no evidence on proposed use of the knife by Moorhouse and threw out both counts.

□

In traffic court, Lawrence Andrew Belluz, 31, of 1254 Woodway, pleaded guilty before Judge F. S. Green to a charge of impaired driving Thursday in Saanich. He was sentenced to 45 days in jail and banned from driving for six months.

Elderly belie election apathy myth

Election meet packed in James Bay

By HUBERT BEYER
Colonist Reporter

A national trend was reversed Friday by elderly residents of James Bay.

About 120 of them packed James Bay United Church, listening to and questioning aldermanic candidates seeking election to Victoria city council on Nov. 16.

By their sheer numbers, they shattered the myth that civic elections are of little interest.

By their questions, they made it clear there are issues that must be resolved.

And by attending an all-candidate meeting at 10 a.m., they proved that the apathy which has marked civic election campaigns for years, can be reversed.

The issues, articulated by the candidates after some prodding by the audience, can be summed up in two words — housing and inflation.

To varying degrees, all candidates spoke on these two "major crises."

Ald. Sam Bawlf: "There must be a disciplined financial management at all levels of government. We must contain taxation and prices.

"The supply of housing is of grave concern to me. Funds for housing must come from senior governments, but the city can help establish housing policies."

Robert Ellis: "I would like to act as watchdog on council. Housing is an important issue. Council must streamline the process by which private developers are now hamstrung in their efforts to provide housing.

"We need more senior citizen activity centres. The existing ones ares bursting at the seams."

Ald. Percy Frampton: "I won't make any promises I can't keep, but I'll work for you with the same vigor as in the past.

"I'm now chairman of the housing committee on city council. It's a rewarding, but also a frustrating job, because I would like to do a lot more than is possible."

Murray Glazier: "I have served for three years on the board of directors of the Central Mortgage and Housing Corporation in Ottawa. That gives me a good background in the field of housing.

"You represent a wealth of experience which the city should use. You could contribute much towards the disposition, for instance, of the Crystal Garden, which has been allowed to deteriorate so badly."

Ald. Alf Hood: "I'm the only full-time alderman. I serve on 13 committees. Housing and the economic situation of society are the major problems.

"The solutions aren't easy, but we'll have to continue plugging away until we reach some solution. The regional development plan must be seen through. It's of tremendous importance to this area.

Edward Kop: "It's almost a shame that the candidates congratulate you on your activities and work to get a new activity centre.

"It's a shame because past city councils should have provided you with activity centres long ago."

Kay Lines: "We should build a city for people. There should be more community involvement in planning. There must be more building programs for the construction of rental units.

"I have worked on many government projects in Africa. We now live in James Bay and we love James Bay and are enormously involved in everything that happens here."

Margaret Richards: "More consideration must be given to senior citizens. You all bring money into the city, even if it is only your old-age pension.

"Senior citizens should receive free spectacles, hearing aids and dentures. They often can barely buy the meat, but can't afford the teeth to chew it with."

Ann Tarasoff: "Tenants are at the mercy of the landlords for everything. The needs of people have to be met. We need more housing.

"Nobody should pay more than 25 per cent of their income for shelter."

John Warren: "I will be a full-time alderman. I'm one of the founding members of the Pioneer Housing Co-operative in Victoria West.

"The city should study the possibility of introducing a dial-a-bus system, now being used in Regina. I'm in favor of bus shelters in the city. This could be achieved in co-operation with the provincial government and B.C. Hydro."

Ald. William Tindall (running to be city representative on the Capital Region Board, not for alderman): "It's important that you have good representation on the regional board. The regional plan is a most important undertaking."

Cornelius Babie, an aldermanic candidate, wasn't at the meeting. He said he had a previous engagement.

□

City Hall worries Tindall

Secret meetings?

Charges of secret meetings at Victoria city hall had Ald. William Tindall worried Friday.

"If there are any secret meetings, I'd sure like to know about them," Tindall told an audience of about 120 during an all-candidates meeting at James Bay United Church.

The allegation that council holds secret meetings was made by Kay Lines, one of 11 candidates in the Nov. 16 Victoria municipal election.

"Do you know anything about these secret meetings," Tindall asked a reporter.

"Neither do I," he said when the newsman's reply was negative.

Mrs. Lines elaborated. City council, she said, holds weekly caucus meetings to which neither the public nor the press are admitted.

Tindall said he didn't know where Mrs. Lines got her information. Caucus meetings are open to the press and the only matters discussed without reporters present are those concerning property acquisition and personnel.

B.C. will create watchdog board

In the middle of a nationwide controversy over the power and failings of marketing boards, the B.C. government is planning to appoint community representatives to a powerful new overseer agency.

Agriculture Minister David Stupich, in presenting the new legislation Friday, said the government has given authority over pricing and production quotas to the various marketing agencies, and now it has to ensure that "the authority is not abused."

The new B.C. Marketing Board will consist of 10 members to be appointed by the cabinet. Stupich said they will represent consumers and organized labor as well as producers.

The board will have the power to amend or veto any order made by any commodity marketing agency and will be able to hear appeals against agency decision.

ELECTRICAL DRAFTSMAN
REQUIRED IMMEDIATELY
Marine experience useful but not necessary. Write enclosing resume of qualifications and experience to
Case Existological Laboratories Ltd.
783 CAVE STREET, VICTORIA, B.C.
PHONE 386-2938

MARINE STRUCTURAL AND PIPING
DRAFTSMEN
Required immediately. Write enclosing resume of qualifications and experience to:
Case Existological Laboratories Ltd.
783 Cave Street, Victoria B.C.
Phone 386-2938

City of Vancouver
PROGRAMMING MANAGER
The City of Vancouver wishes to hire a competent experienced manager for its Programming Branch in the Data Processing Division. The City has installed a Honeywell 6040 with 512K bytes of main memory which will be used to support a data base/data communications service to City departments. The incumbent will be in charge of the programming staff who are responsible for computer system design, programming and subsequent maintenance of all computer applications. Included in this responsibility is the scheduling of work using CPM techniques, establishing and maintaining proper guidelines and standards for computer system design and programming and ensuring that completed systems meet these standards.
QUALIFICATIONS:
The successful applicant will preferably have a University degree and several years' significant programming and analysis experience. Proven competence as a manager is essential. Emphasis is on experienced management ability, not on experience with the particular software in use on the Honeywell machine since this latter subject can be learned in a reasonably short time.
SALARY:
Salary will be competitive and commensurate with qualifications.
APPLICATIONS:
Please forward a detailed resume of education and experience to the Director of Personnel Services, City Hall, 453 West 12th Avenue, Vancouver, B.C. V5Y 1V4, as soon as possible. Please quote Competition No. P-9705.

MALASPINA COLLEGE
STAFF VACANCY
POSITION AVAILABLE: Accountant
SALARY RANGE: $13,852—$19,992 per annum
DUTIES: Reporting to the Bursar, the successful candidate will be expected to supervise all accounting functions and exercise initiative in developing systems.
The position will be attractive to a C.A. or C.G.A. who has been exposed to data processing and will be tactful and look forward to the challenge and atmosphere inherent in a College which is rapidly expanding and will be relocated in new buildings within the next eighteen months.
CLOSING DATE: November 8, 1974
APPLICATIONS SHOULD BE DIRECTED TO THE BURSAR, MALASPINA COLLEGE, 375 KENNEDY STREET, NANAIMO, B.C., QUOTING COMPETITION NO. 19/74.

DISTRIBUTOR TERRITORY
On VANCOUVER ISLAND for products with proven consumer acceptance Moderate secured investment required for stock, promotional materials, etc Every type of business is a potential customer. Nominee for territory must be aggressive, and capable of operating a productive sales organization No objection to other compatable lines For further information and arrangements for personal meeting, kindly send brief resume to:
CANEX PRODUCTS CORPORATION
P.O. BOX 3851
Vancouver, British Columbia
Canada V6B 3Z3

How high do you want to go?
You can aim as high as you want to in the Canadian Armed Forces. Build yourself up physically and mentally. Become a leader and reach for the top.
This is what Combat Arms can offer you. It's not a soft job. But if Combat Arms interest you, you're not a soft guy. You're looking for something special. A job that can bring out the best in you.
Come on. Reach for the top in a Combat Group. It's something special you can be proud of.
GET INVOLVED WITH THE CANADIAN ARMED FORCES.
Canadian Forces Recruiting Centre
1002 Wharf St.,
Victoria, B.C.
V8W 1T4 Phone 388-3547
I'm interested in hearing more about a Combat Arms Group. Please send me information without obligation.
Name
Address
City Prov.
Postal Code Date of Birth

Elk Lake Garden Centre
OPEN 7 DAYS A WEEK!
Put your order in NOW to avoid disappointment. We are starting to dig this week, and will phone you when your order is ready to be picked up.
ROSES
A Good Selection of our own field-grown Hybrid Tea Roses
INCLUDING:
• Fragrant Cloud
• Prima Ballerina
• Tropicana
• Mr. Lincoln
• Kings Ransom
TO NAME ONLY A FEW
2.25 to 3.25 each
Standard, Climbers, Floribunda, and Miniature Roses also available.
Open 7 days a week 9-5 p.m.
NOW LOCATED AT
5450 PAT BAY HWY.
North of Elk Lake
Between Hamsterly and Sayward
658-8812

City of Vancouver
CODES/ENGINEER
Department of Permits and Licenses
THE POSITION:
This is a newly established position in the Department of Permits and Licenses. The incumbent, acting with considerable independence, will be responsible for providing technical expertise and guidance to professional and technical staff on the Building By-Law including the National Building Code and its supplements. Responsibilities will include providing training to staff on working policies derived from the National Building Code, advising superiors on policy formulation, recommending changes in existing legislation, and keeping abreast of relevant interpretations made by Appeal Boards.
THE QUALIFICATIONS:
University graduation in Civil Engineering or Architecture. Registration or eligible for registration as a professional engineer or architect in British Columbia. A thorough knowledge of the National Building Code combined with considerable experience in checking plans or in design is required. Some experience in a supervisory or administrative position preferred.
THE SALARY:
Salary will be competitive and commensurate with qualifications.
APPLICATIONS:
Applications must be obtained from and returned, together with a detailed resume, outlining education, experience, and salary expectations, to the Director of Personnel Services Department, City Hall, 453 West 12th Avenue, Vancouver, B.C. V5Y 1V4, as soon as possible. Please quote Competition P-9747.

WELDWOOD
MANAGER, EMPLOYEE RELATIONS
This is a senior position in the company's head office in Vancouver and provides an excellent opportunity to join the management group of a large integrated forest products company with manufacturing and sales facilities across Canada. The incumbent will report to the Director, Employee Relations and will be responsible for a small staff engaged in a number of ongoing personnel activities with the primary emphasis of his initial activities being compensation. In addition, he will be expected to play a major role in future recruitment and benefits administration. Applications are invited from individuals with a sound general personnel background who have a good understanding of wage and salary administration and wish to broaden their experience in the field of employee relations.
This position offers a high degree of immediate challenge and growth of the company operations will provide excellent career potential for the right person. Please reply in confidence to:
Mr. L. Rodgers, Director Employee Relations
WELDWOOD OF CANADA LIMITED,
P.O. BOX 2179, Vancouver, B.C. V6B 3V8

yukon MEETING THE CHALLENGE OF THE 70'S
RECREATION DIRECTOR
Under the general supervision of the Superintendent of Education, the successful applicant will be required to develop, implement and administer comprehensive recreational athletics, outdoor education and leadership training programs throughout Yukon. Typical duties include liaising with athletic and recreation organizations, school representatives and community groups; preparing and submitting applications for financial assistance to Government of Canada; developing criteria for allocating grants; administering payment of grants; representing the Yukon Territorial Government on regional and national organizations and supervising recreational staff.
University graduation with major course work in recreation or physical education and considerable experience in professional community recreation work are required.
Salary: $16,680 to $20,166 per annum.
Quote Competition No.: 74-3301-1
Send detailed resumes to:
The Personnel Office,
Government of Yukon Territory,
P.O. Box 2703,
Whitehorse, Yukon Territory.
DISCOVER CANADA'S yukon HOME OF THE KLONDIKE

SECRETARY-TREASURER
• We are assisting School District No. 41, Burnaby, B.C. in an imminent vacancy due to retirement of the incumbent. Burnaby S.D. has an enrolment of approximately 26,400, a teaching staff of 1300, and approximately 400 non-teaching employees. The current budget is $31.5 million.
• Candidates should have university education with an emphasis upon finance and administration, or alternative training in professional accounting. They should be highly skilled in leadership and negotiations. If not currently employed in education, they should be in positions with similar requirements and have an interest in education. The salary range is from $29,288, to $35,436.
• Applications received in confidence to November 15 should provide a comprehensive resume of qualifications and achievements and should list references. Reply to 1112 West Pender St., Vancouver, B.C. V6E 2S1 and refer to File 4876.
STEVENSON & KELLOGG, LTD.
Member of the Canadian Association of Management Consultants

curling

jim tang

CHANGES COMING: A meeting of committee members earlier this week turned out to be the first tangible step in bringing some changes in the Thunderbird mixed bonspiel, which, held over the Thanksgiving weekend, has sort of opened the curling season here for the past five years. Although it really cannot be called a failure, the Thunderbird has been a disappointment in that it has never come close to reaching the hoped-for maximum of 128 rinks despite attractive main prizes. Last year, the winners got a trip to Hawaii, and when only 80 rinks played this year when $2,000 in cash was offered the winning rink, there were few who didn't think that some changes were in order.

Suggestions were made and discussed, and definite action on many of them can be expected when committee members get together again late this month. Among likely changes will be a new date, a lowered entry fee, and a more equalized prize distribution.

All of them make sense. There is no need for the Thunderbird to be held over the Thanksgiving weekend as there is lots of ice and the extra day the Monday holiday provides is really superfluous. Setting the date back until the last weekend in October not only gives curlers a chance to get in a few games but it also gives them a better chance to form rinks, and thus increase participation. And it also means that they won't have to give up a long weekend for a bonspiel, which is a particularly important factor in families with only one curling member.

Slicing the entry fee, which this year was $70 a rink, and a more equalized distribution of prizes are even more important. I think that the mistake was made with the intention to make the Thunderbird a status affair and the decision that something special in the way of a main prize was the most likely way to get a large entry. This is one thing for a major men's bonspiel, and it might even go over for a calibre women's event, but mixed bonspiels should be geared to sociability and fun rather than to the high-pressure competition brought about by a valuable main prize. True, it brings in most of the good curlers, but they're a minority group which really shrinks when they get together to shoot for that valuable first prize which carries so much extra in the way of status. That discourages many of the ordinary curlers, the game's largest and most important group. They not only feel out of place on their own but they can be embarrassed by trying. They know they really haven't got much of a chance at anything except a minor prize, and with such a big percentage of the prize worth concentrated in the carrot, it doesn't make much sense to enter, much less pay a big entry fee.

The idea of a big, early-season mixed bonspiel is an excellent one, but it's bigness should be measured in the number and not the quality of rinks it attracts. It could just work out if the value of the prizes list was drastically reduced so that there would be no incentive to stack up, the cost of the entry fee reduced in proportion, and all the accent put on having fun. Curling has enough serious competitions without starting the season on that note.

★ ★ ★

NOT BADLY HURT: It doesn't seem at all right that Kamloops should offer a $12,000 cash bonspiel on the same weekend Playland was staging its fifth annual event. It can be argued that there are enough curlers to fill both but it is also true that the success of big cash bonspiels depends on the number of name rinks attracted, and Kamloops has taken a number of rinks which would have come to Victoria.

However, Playland has again drawn a field which assures that there will be a lot of good curling and some extremely keen competition next weekend. Jake Block, the Abbotsford veteran who curled so well last year, is back to defend his honors and he isn't going to find it easy.

Among those who will be arguing about the $2,500 first prize will be Jack Arnet of Vancouver, who will be trying with the lineup which won the 1965 B.C. championship. Leo Hebert, Gary Sigurdson, Bert Gretzinger, Lynn Mason and Gene Krause are other Lower Mainland skips who can be expected to make serious challenges. And there are a fair number of Island rinks who rate a chance of past performance. Ed Risling isn't here, but Seattle will be represented by rinks entered by Don Cooper and Garth Wallace.

Play starts on Friday afternoon at 1, and there will also be draws at 3:30 and 6 p.m. that day. Saturday draws are at 9 a.m. and 2:30, 5 and 8 p.m., and four Sunday draws — at 10 a.m. and 1, 4 and 6:30 p.m. — will cut the 32-rink field to the eight finalists. They decide how the $5,400 will be split in draws at 9 a.m., noon and 3 p.m. Monday.

★ ★ ★

EXTRA END: Gus Macdonald, immediate past-president of the Victoria Curling Club, is leaving the city to take up a new, and better, job in Montreal. He and **Tom Dickson**, who resigned this summer after 10 years as club manager, will be guests of honor at a club get-together tonight . . . the Playland ladies' bonspiel, Nov. 21-24, was only a few rinks away from its maximum quota of 48 when a check was made Friday night. And about 20 entries have already been received for the 64-rink Playland men's bonspiel, Dec. 5-8 . . . a group of Scottish curlers will play at the Victoria club on Jan. 23 . . . the B.C. provincial women's final this season is in Whitehorse, and charter flights are being arranged for anyone interested in what could be a real fun trip. A charter group of 100 can make the return trip from Vancouver for $110, it's $157 per person for a group of 70, and $176 for anyone taking a regular flight. Good motel accommodation is promised at $10 a night. Powell River has set Dec. 5-8 as the date of its first annual men's bonspiel. It's limited to 32 rinks, there are four events and the entry fee is $60 . . . **Glen Harper** and **Fred Duncan** are playing together at the Evergreen Tournament of Champions with **Bert Wright** and **Vern Kaspick** on the front end . . . and **Keith Dagg** is playing third for brother Lyall on a rink which has a second Victoria curler in **Steve Skillings**. He's leading, and **Brian McCormack** completes the lineup . . . former Victorian **Jim Armstrong** is calling the shots for **Bernie Sparkes, Mike Lukowich** and **Bryan Bettesworth** while Armstrong's former skip, **Jack Tucker**, now heads a crew which includes **Glen Pierce, Ed Gee** and **Jim Heinz**.

Canucks blast Penguins to grab division lead

Vancouver Canucks keep looking as if this will be the season which will have them in the National Hockey League playoff.

Scoring seven goals for the second time this week, Canucks vaulted into leadership of the Smythe Division Friday night by beating back Pittsburgh Penguins, 7-4, before the usual sellout in Pacific Coliseum.

It was the third win in four games, it balanced their home-ice record at 3-3-1, and it put them a point ahead of Chicago Black Hawks, who have a game in hand and figure to reclaim the lead tonight in Kansas City.

Canucks, who routed Detroit Red Wings, 7-0, on Monday night, also got away well last year with nine points from their first eight games and 11 points from their first 10 games. But they required 20 games to match the 14 points they have managed from the first 11 games this season. And they are now seven points ahead of Minnesota North Stars and St. Louis Blues, who share third place.

Three goals in four minutes and two seconds got the Canucks a lead they never lost. They were 4-0 at one stage of the first period, and 5-2 starting the third period. Then the Penguins struck for goals 45 seconds apart before the final period was three minutes old.

Dennis Ververgaert relieved the pressure with the 6-4 goal at 7:47, and Paulin Bordeleau completed the scoring at 19:50 with a shot into an empty goal.

Hard-working Don Lever and the flashy Bobby Lalonde led the Canucks with two goals and an assist each.

Lalonde scored unassisted goals in the first period and got the puck to Bordeleau for the final goal. Lever opened the scoring, got his club's fifth goal and was in on the play which ended with Ververgaert's scoring shot.

Atlanta Flames gave the standings more of an unreal look by bouncing Toronto Maple Leafs, 5-2, and moving past Philadelphia Flyers and New York Rangers to tie New York Islanders for the lead in the Patrick Division.

Tom Lysiak and Curt Bennett both had a goal and an assist as the Flames took over in the last half of the game.

Bennett's goal came late in the second period and broke a 1-1 tie. The Flames then added three goals in the first half of the third period, the last two only 16 seconds apart, to leave the struggling Leafs at 1-5.

In Friday's third game, the visiting Detroit Red Wings were held to a 4-4 stalemate by California Golden Seals and are now winless in four games since racing to a 5-1 start.

PITTSBURGH 4, VANCOUVER 7
First Period
1. Vancouver, Lever (4) (Pratt) 1:17.
2. Vancouver, Gould (6) (Pratt, Bordeleau) 3:32.
3. Vancouver, Lalonde (2) 4:02.
4. Vancouver, Lalonde (3) 16:24.
5. Pittsburgh, Schock (2) (Burrows, Hadfield) 17:52.
No penalties.
Second Period
6. Pittsburgh, MacDonald (2) (Campbell, Pronovost) 7:34.
7. Vancouver, Lever (5) (Boudrias, Ververgaert) 14:43.
Penalties—Dailey (V) 1:28; Demarco (P) 9:25; Pratt (V) 16:16.
Third Period
8. Pittsburgh, MacDonald (3) (Owchar, Schock) 1:20.
9. Pittsburgh, Stackhouse (2) 2:05.
10. Vancouver, Ververgaert (8) (Lever, Boudrias) 7:47.
11. Vancouver, Bordeleau (6) (Lalonde) 19:50.
Penalty — Paradise (P) 10:59.
Stops:

Johnson-Innes (P)	9	10	12	—31
Smith (V)	8	13	5	—26

Attendance: 15,570.

TORONTO 2, ATLANTA 5
First period
1. Atlanta, Lysiak (4) (Bennett, Harvey) 19:51.
Penalties — Glennie (T) 11:33; Lysiak (A) 15:01.
Second period
2. Toronto, Stoughton (4) (Flett, Keon) 6:14.
3. Atlanta, Bennett (7) (Harvey) 18:40.
Penalties — Glennie (T), Vail (A) 6:51; Bennett (A) 9:14; McDonald (T), Hextall (A) minors and majors 19:44.
Third period
4. Atlanta, Vail (4) (Lemieux, Price) 3:31.
5. Atlanta, McCreary (2) (Hextall) 9:44.
6. Atlanta, Manery (3) (Lysiak, Bennett) 10:00.
7. Toronto, Ferguson (8) (Turnbull, McDonald) 16:03.
Penalties — Ferguson (T) 1:27; Glennie (T) 6:42; Dunn (T) 14:50.
Stops:

Wilson (T)	9	6	8	—23
Bouchard (A)	9	8	5	—22

Attendance: 13,205.

★ ★ ★

SMYTHE DIVISION

	P	W	L	T	F	A	Pts.
Vancouver	11	6	3	2	42	30	14
Chicago	10	6	3	1	46	23	13
Minnesota	9	2	4	3	18	24	7
St. Louis	10	2	5	3	26	40	7
Kansas City	8	0	7	1	17	39	1

NORRIS DIVISION

	P	W	L	T	F	A	Pts.
Los Angeles	11	6	1	4	35	18	16
Montreal	11	4	3	4	37	32	12
Detroit	10	5	4	1	31	42	11
Pittsburgh	8	2	5	1	28	34	5
Washington	10	1	8	1	17	40	3

PATRICK DIVISION

	P	W	L	T	F	A	Pts.
NY Islanders	9	6	1	2	41	17	14
Atlanta	12	6	4	2	41	28	14
Philadelphia	10	6	3	1	34	26	13
NY Rangers	10	5	3	2	34	30	12

ADAMS DIVISION

	P	W	L	T	F	A	Pts.
Buffalo	9	5	3	1	31	31	11
Boston	9	3	2	4	36	30	10
Toronto	10	3	4	3	36	38	9
California	13	2	7	4	32	60	8

Next games: TONIGHT — Boston at NY Islanders; Philadelphia at Montreal; Atlanta at St. Louis; Detroit at Los Angeles; Chicago at Kansas City; Buffalo at Toronto.

Roadrunners rally for tie in finale

In what could be a preview of the Colonist Cup final next Friday, Reynolds Roadrunners and Vic High Tyees battled to a 3-3 deadlock Friday night in an entertaining Greater Victoria High School Soccer League finale at Royal Athletic Park.

Roadrunners needed a three-goal rally to gain the point and maintain an unbeaten record, finishing the schedule with 13 victories and three draws.

Roadrunners will play fourth-place Oak Bay Bays in the Colonist Cup sudden-death semi-final doubleheader Monday night while Tyees will meet Spectrum in the other semi-final. The Roadrunners-Bays contest will start at 6:45 and the Vic. High-Spectrum match will follow at 9.

Tyees seemed to have firm control of the game after Charlie Davis scored when goalkeeper Gordie Reading couldn't hang on to the ball. Ron McGovern made it 2-0 with a header and Brian Ayres scored from a direct free kick.

But Greg Booth scored on a penalty shot and Keith Thompson cut the margin to one goal when his shot went in off a Tyee defender before halftime.

Drew Finnerty scored the tying goal in the second half, connecting from a scramble in front of the Vic High goal.

Finnerty almost had another goal in the 78th minute when a bouncing ball eluded a Vic High back, leaving Finnerty alone in front of the goal. But he was unable to control the ball and shot a weak shot wide.

★ ★ ★

FINAL STANDINGS

	P	W	L	T	F	A	Pts.
Reynolds	16	13	0	3	62	13	29
Vic High	16	12	3	1	56	25	25
Spectrum	16	11	2	3	69	26	25
Oak Bay	16	9	5	2	49	31	20
Mt. Douglas	16	6	6	4	39	34	16
Claremont	16	4	10	2	32	58	10
Parkland	16	3	11	2	21	69	8
Esquimalt	16	3	12	1	29	51	7
Bel-Fisher	16	2	14	0	18	68	4

LAST YEAR

	P	W	L	T	F	A	Pts.
Reynolds	16	12	2	2	60	19	26
Mt. Douglas	16	10	2	4	54	21	24
Mount View	16	10	3	3	59	22	23
Claremont	16	9	4	3	54	19	21
Vic High	16	7	7	2	32	27	16
Esquimalt	16	6	7	3	44	39	15
Oak Bay	16	6	8	2	44	35	14
Belmont	16	2	13	1	17	79	5
Parkland	16	0	16	0	8	102	0

Spectrum moved one point ahead of Tyees earlier in the day with a 4-2 triumph over the Dockers at Esquimalt. Dan Hood had three goals, giving him 24 for the season and the individual scoring title by two goals over McGovern. Doug Vincint was the other scorer for Spectrum, which held a 3-1 lead at the half. Cal Young and Pete Barton got the Esquimalt goals.

Oak Bay also closed its schedule in winning style, taking a 4-2 decision over visiting Belmont Braves. Mike Miller led the winners with two goals. Ed Jackson and Steven Farrell were the other Bay scorers. Dan Morneau and Jim Henry scored for Braves.

Mt. Douglas Rams, who finished out of the playoffs for the first time in many years, trimmed Claremont Spartans, 7-4, at Claremont. Randy Price scored twice and Ian Bailey, Joe Achadinha, Brian Bandy, Richard Hunt and Brad Palmgren completed the Mt. Douglas scoring. John Girard, with two, Perry Underwood and Doug Burns scored for Claremont.

Blades give Cougars boost Wheat Kings here tonight

WESTERN DIVISION

	P	W	L	T	F	A	Pts.
VICTORIA	16	9	5	2	75	63	20
Medicine Hat	12	8	3	1	52	39	17
New West.	14	6	6	2	49	45	14
Edmonton	9	5	3	1	44	35	11
Kamloops	10	5	5	0	47	35	10
Calgary	13	1	9	3	40	68	5

EASTERN DIVISION

	P	W	L	T	F	A	Pts.
Saskatoon	12	8	2	2	70	42	18
Brandon	14	7	5	2	63	66	16
Lethbridge	12	6	5	1	50	45	13
Regina	15	6	9	0	57	69	12
Winnipeg	9	2	5	2	32	43	6
Flin Flon	12	2	8	2	42	69	6

Saskatoon Blades, now by themselves in first place in the Western Canada Hockey League's Eastern Division, gave Victoria Cougars a boost Friday night by clobbering Medicine Hat Tigers, 7-2, in Saskatoon.

Result left Tigers three points behind Victoria Cougars, who lead the Western Division, and used up one of the five games the Alberta club had in hand.

The Cougars could make a further gain tonight at Memorial Arena, where they play Brandon Wheat Kings while the Tigers host the tough Edmonton Oil Kings.

Wheat Kings started their Western tour Friday night by taking an 8-4 beating from Kamloops Chiefs.

In Friday's third game, Calgary Centennials ended a losing streak, which extended back into last season, at 16 games by knocking off Regina Pats, 5-3, before only 968 Regina fans.

Victoria's Denny McLean got the Wheat Kings away in front by scoring in the seventh minute of play but the Chiefs were 5-1 at the end of the first period and 7-2 after two periods. Don Moores of the Chiefs was the only player to get more than one goal, scoring once in each of the second and third periods.

Centennials, who had lost nine and tied three of their first 12 games this season, had to come from behind twice for their first win. Greg Miller, playing only his second game since being acquired from Winnipeg clubs, led Centennials with two goals, putting them ahead 3-2 midway through the first period and then scoring what was to be the winning goal at 7:16 of the final period.

Next games: Tonight—BRANDON at VICTORIA; Calgary at Winnipeg; Edmonton at Medicine Hat.

CALGARY (5)—Greg Miller 2, Greg Neeld, Brian McLean, Don Ashby; REGINA (3)—Rob Tudor, 2, Les Grauer.

BRANDON (4)—Rick Blight 2, Denny McLean, Dale McMullen; KAMLOOPS (8)—Don Moores 2, Reg Kerr, Darryl Ferner, Neil Lyseng, Dave Hathaway, Barry Melrose, Jim McAloney.
Attendance: 2104.

Field hockey

Visiting teams reach title play

All six schools from outside the Greater Victoria area advanced to today's championship quarter-finals in the Vancouver Island girls junior high school field hockey championship at Lansdowne Junior High School.

Woodlands of Nanaimo advanced with Colquitz in Section I in the preliminary, round-robin action Friday. Parkland, the other team in Section I, was dropped to today's consolation round.

In Section II, Gulf Islands and Lansdowne made it to the championship play. Royal Oak was eliminated after suffering two shutouts Friday.

Mt. Prevost of Duncan and Comox both defeated Belmont-Fisher to advance from Section III of the 12-team preliminary.

And in Section IV, George Bonner of Mill Bay and Lake Trail of Courtenay made it, leaving Cedar Hill in the losers' round.

Island schools remain unbeaten

VANCOUVER — Vancouver Island's three representatives came through unbeaten Friday in opening action of the B.C. high school girls' field hockey championship at University of British Columbia grounds.

Defending champion Cowichan came through with 2-0 victories over Vernon and Centennial of Surrey after a 1-1 draw against Prince of Wales of Vancouver. Lynne Becroft, who got Cowichan's goal against Prince of Wales, and Roberta Rumsby, who scored both goals against Vernon, had one goal each against Centennial.

Island champion Oak Bay registered three 1-0 wins. Joan Carruthers got the goal in the opener against Point Grey, Cindy Bray scored against Salmon Arm and Susan Taylor's goal beat Burnaby South.

Bays had four shutouts during the Island tourney and goalkeeper Susan Oliver collected eight shutouts in 10 league matches.

Mt. Douglas played to a scoreless draw against Crofton House, walloped Mt. Baker of Cranbrook, 6-0, and battled to a 1-1 tie with Burnaby North.

Brenda Cameron, Julie Straith and Roberta Seldman scored two goals each against Mt. Baker while Thirrell Murphy got the goal against Burnaby North.

Top two teams in each of the four divisions in the preliminary round-robin play advance to today's championship round quarter-finals.

Mt. Douglas and Cowichan meet in 10:30 a.m. match while Oak Bay plays either Windermere or Kelowna at the same time.

Two share lead in Qantas Open

PERTH, Australia (AP) — Australians Bruce Crampton and Chris Witcher shared the halfway lead Friday in the Qantas Australia open golf tournament, both with 138 totals. Gary Player of South Africa is three strokes off the pace with a 141 total. Bruce Devlin of the United States has a 36-hole score of 142.

Top seed upset

JAKARTA (AP)—Jurgen Fassbender of West Germany upset top-seeded Roscoe Tanner of the United States, 6-4, 3-6, 6-3, Friday to advance to the semi-finals in the $44,500 Indonesian Open tennis championship.

U.K. soccer

LONDON (CP) — Results of soccer games played in the United Kingdom on Friday:

ENGLISH LEAGUE
Division II
York 0, Orient 1.
Division III
Southend 2, Gillingham 2.
Division IV
Cambridge 3, Northampton 4.
Stockport 2, Swansea 1.

Unbeaten Lakers post ninth win

	P	W	L	T	F	A	Pts.
Cowichan	10	9	0	1	60	28	19
Stockers	9	5	3	1	46	36	11
Ingraham	7	3	3	1	21	31	7
Chemainus	8	2	5	1	31	36	5
James Bay	8	0	8	0	20	47	0

Next game: Tonight—Ingraham at Chemainus.

COWICHAN — Three goals in the final period Friday night gave unbeaten Cowichan Lakers a 5-2 victory over Chemainus Blues at Cowichan Lake Sports Arena.

The win, the Lakers' seventh straight, increased their lead in the South Island Big Six Hockey League to eight points over Stockers North Americans.

Jim Peterson, with his second goal of the game, Bob Riddell and Rod Hunter scored the third-period goals for Lakers. Rick Boyd was the other Cowichan scorer. Dave Griff and Jim Bjork scored for Blues, who tied the score at 2-2 with the second-period goals.

John Lindsay in the Cowichan nets made 24 saves while Spence Simmons of the Blues stopped 33 shots, 15 in the first period.

Aaron tops homer rival

TOKYO (AP) — Home-run king Hank Aaron beat Sadaharu Oh in a home-run contest today by blasting 10 out of 18 fair balls into the seats.

Oh hit nine home runs out of 20 fair balls. Aaron, batting last, passed up his last two chances as soon as he had won the contest.

The match preceded a game between the touring New York Mets and a Japanese all-star professional baseball team.

Hockey scores

Quebec Major Junior
Sherbrooke 6, Hull 3.
Montreal 10, Chicoutimi 7.
Quebec 3, Shawinigan 3.
Ontario Major Junior
Oshawa 7, Ottawa 6.
Peterborough 3, Kitchener 2.
Sudbury 6, St. Catherines 1.
Ontario Senior
Orillia 6, Barrie 5.
Brantford 4, Whitby 1.
American
Rochester 3, New Haven 2.
BCJHL
Merritt 9, Vernon 4.
Langley 7, Bellingham 5
WIHL
Kimberley 4, Nelson 2
Cranbrook 7, Trail 4

Sports today

SQUASH
9 a.m. — Continuation of Pacific Northwest singles championships, Sussex Club and Victoria Racquet Club.
RUGBY
9:15 a.m. — Greater Victoria elementary schools mini-rugby tournament, final at 10:40, Macdonald Park.
1 p.m. — Victoria Union second-division matches, University of Victoria Saxons vs. CFB Esquimalt, Colville Road Park; Nanaimo vs. James Bay Athletic Association, Macdonald Park; Saanich Velox vs. Royal Roads, Royal Roads; Castaways vs. Agririans, Layritz Park; Cowichan vs. UVic Norsemen, UVic.
FIELD HOCKEY
12:45 p.m. — Lower Island Ladies Association matches, Castaways vs. Sanderlings, Windsor Park; Sailors vs. UVic Vagabonds, UVic.
2:30 — Lower Island Ladies Association matches, Rebels Red vs. Rebels Gold, Colville Road Park; Hobbits vs. Evergreens, Windsor Park.
CROSS-COUNTRY
2 p.m. — Start of Canada West University Athletic Association championships, University of Victoria.
SOCCER
2:15 p.m. — Vancouver Island League Premier Division Match, Prospect Lake vs. Gorge, Royal Athletic Park.
BASKETBALL
7:30 p.m. — Annual University of Victoria inter-squad men's game, UVic gym.
HOCKEY
8:30 p.m. — Western Canada League game, Brandon Wheat Kings vs. Victoria Cougars, Memorial Arena.

Jets bomb Toros with Hull in form

WINNIPEG (CP) — Bobby Hull's three goals propelled the Winnipeg Jets to a 10-1 victory over Toronto Toros Friday night in World Hockey Association play before 9896 fans. It was the only WHA game of the night.

The enthusiastic crowd jammed the stadium to watch the Jets dominate the play from start to finish. The win lifted the Jets to within two points of the first-place Toros in the Canadian division and stretched their undefeated streak at home to four games.

Chris Bordeleau and defenceman Mike Ford each scored twice for Winnipeg, while Danny Spring, Duke Asmundson, Norm Beaudin each got one. Bordeleau also got three assists.

Toros displayed little of the form which has made them a powerhouse in the league early in this season. A bewildered Gilles Gratton in the Toronto net was peppered with 47 shots and was left to fend for himself on a number of occasions as the Jets buzzed around his net.

In contrast, Joe Daley in the Winnipeg net was called on to make just 31 saves, 14 of those in the first period. He came up with some spectacular saves while stretching his undefeated streak to four games.

The only shot to elude him came early in the first period when Pat Hickey banged in a shot from in front of the net. The goal sparked the Jets as they erupted for five unanswered goals in a six-minute span.

Speaking briefly

Saleski and Kelly banned six games

PHILADELPHIA (AP) — Philadelphia's Don Saleski and Bob Kelly were suspended Friday for six National Hockey League games for their roles in a brawl between the Flyers and California Golden Seals last weekend.

Orest Kindrachuk, another Flyer who got caught up in the melee, was fined $300 in the decision announced Friday by NHL President Clarence Campbell.

Kelly and Saleski have already served two games of their suspension and will return to the ice a week from Saturday when Philadelphia plays host to Washington.

Canadians in eighth place

LA ROMANA, Dominican Republic (Reuter) — The United States led by seven strokes after Friday's third round of the world amateur team golf championship for the Eisenhower trophy.

The Americans had a total of 664, Japan, 671, with South Africa and Brazil sharing third place at 675.

The Canadian team was in eighth place with a 703 total.

In Friday's round, Doug Roxburgh of Vancouver shot a 72, Pierre Archambault of Montreal 75, Bruce Brewer of Toronto 77 and Ken Doig, Seaforth, Ont., 85.

The final round will be held today.

Billie Jean tops mixed event

HILTON HEAD ISLAND, S.C. (AP) — Ilie Nastase of Romania beat Bjorn Borg of Sweden, 7-6, 6-3, Friday in the finals of the $135,000 world invitational tennis tournament but officials had to dig down to the number of sets won in the four-day tourney before determining Billie Jean King the winner of the $40,000 first prize.

The four men and four women competitors ended up with two points each in the tournament scoring after Ms King, who prefers that designation, and Stan Smith beat Australians Rod Laver and Evonne Goolagong, 3-6, 7-5, 6-3. Smith took second place, worth $25,000.

Others in the tournament were Virginia Wade of England and Chris Evert.

Vikings show balanced attack

	P	W	L	F	A	Pts.
London Boxing	3	2	1	13	10	4
UVic Vikings	4	2	2	20	16	4
CFB Esquimalt	3	1	2	12	19	2

Next game: Friday—London Boxing Club vs. UVic Vikings.

UVic Vikings displayed balanced power Friday night as they trounced CFB Esquimalt Buccaneers, 9-3, in Vancouver Island Hockey League action at Esquimalt Sports Centre.

The Vikings got goals from eight players and scored three times in each period as they peppered Ray Chenier with 41 shots.

Randy Krantz scored twice for the winners with Doug Carter, Camille Belanger, Greg Rush, Doug Berger, Graham Clarke, Dave Killick and Rick Piechotta adding the others Jim Countryman, John Nicolletti and Rick Wing scored for Buccaneers.

SOCCER
VANCOUVER ISLAND LEAGUE PREMIER DIV.
PROSPECT LAKE
vs.
GORGE MOLSONS F.C.
ROYAL ATHLETIC PARK, SAT., NOV. 2, 2:15 P.M.
Admission: $1.00; O.A.P. 50c; Children 25c.

Campbell
. . . new tax deal needed

'Municipalities were not that well treated'

Dan admits wrongs, scorches supercrats

COURTENAY—Former municipal affairs minister Dan Campbell admitted in a speech to Kiwanians here Thursday "that municipalities were not that well treated under the Social Credit regime."

Stressing the need for a new tax deal between senior levels of government and municipalities, the former Comox MLA said: "I make this admission: Municipalities were not that well treated by our government."

Speaking as a defeated politician, Campbell blasted the NDP government on several counts and attacked Oak Bay Conservative Scott Wallace's unity idea.

"Unity begins at the grassroots level, he told the service club members.

"You can't manufacture it in the halls of the Legislature or in exclusive clubs in Vancouver."

"Only a party which finds its roots in the citizens of the province has a chance to succeed in politics," he added.

He said backroom deals were doomed as was evidenced by the "rapid demise" of Wallace's unity proposal.

"There is no grassroot involvement in the NDP government. It is a government which believes in centralization, where non-elected supercrats, are making all the decisions," Campbell said.

Citing Rentalsman Barrie Clark as a classic example of a supercrat, Campbell charged that Clark receives a high salary and now finds he can't do the job for which he was hired.

"This will mean the hiring of yet another supercrat and start of yet another bureaucracy," he said.

Accusing the NDP government of ignoring municipalities, downgrading regional boards and diminishing the power of school boards, Campbell said that contrary to what the government would have British Columbians believe, centralized government was not the cheapest way to run a province.

"The very basis of government, we believe, is private ownership of land," Campbell told his audience, but the government feels all land should be owned by the state.

Provincial financing also came under severe attack from Campbell.

Campbell said capital expenditure for schools in 1973 was $39 million.

In 1972, the last year of Socred government, the figure was $55 million; in 1971, $51 million, and in 1970 $45 million.

He said the same held true for hospitals. In 1973 $20 million was allocated for hospitals while the previous year, under the Socreds the amount allocated was $19 million.

He said his government believed in a pay-as-you-go policy while the NDP subscribed to a "squander-as-you-go policy".

The reason B.C. cannot finance its capital expenditures any longer, said Campbell, "is because the Finance Minister (Premier Barrett) has a complete lack of matters financial."

Expansion of the civil service came in for detailed scrutiny by Campbell. He said in two years the cost of renting space for the civil service had jumped from $2.6 million to $8.6 million and in the same period the cost of the structure of government, "Party hacks not included," had risen from $228 million to $400 million.

He termed the increase in the civil service "staggering" noting that in 1972 the total was 34,000 and today that number stands at 46,000.

Campbell, formerly a teacher in Courtenay, lined up with the B.C. Teachers' Federation in opposing centralized bargaining, saying he believes in local autonomy and that school boards should have flexibility.

He termed the housing situation in B.C. "a complete fiasco" and supported the contention by municipal leaders that they are getting a raw deal from senior government on taxes.

He said many municipalities have artifical hangups which delay housing projects, mentioning subdivision control bylaws as an example.

"Senior governments have to realize that houses do not make money for municipalities," said Campbell.

Stretched-out Nanaimo voters' decision today

NANAIMO — Today is polling day here for about 21,000 voters who are charged with deciding the future of municipal government in this area.

At stake in the vote is whether the city of Nanaimo will remain a city of about 15,000 population or whether it will be amalgamated with the five surrounding improvement districts to make a city of about 40,000 persons.

Polls in the Nanaimo area will all be open from 8 a.m. to 8 p.m.

Polling stations are located at Quennell School in the city, Chase River school gym, Harewood school auditorium, East Wellington community hall, Forest Park school, Departure Bay firehall and the North Wellington community hall.

Results of the vote will be known late tonight.

Duncan man killed

Albert Henry Doney, 78, of Duncan, died Friday, an hour after he was in a two-car collision on the Trans-Canada Highway, three miles south of Duncan.

Duncan RCMP said Doney was turning onto the highway from a side road when his car collided with a car driven by David Frank Simon, 25, of Victoria, who escaped without injury.

Comox-Alberni quiz taps abortion views

COURTENAY — Abortion questionnaires will be mailed to all households in Comox-Alberni riding later this month by MP Hugh Anderson.

Anderson said abortion laws is one of the issues constituents question him about most.

Reason for sending the poll is to find out what the large section of the uncommitted or undecided people think, Anderson said.

He said extreme opinions on both sides of the question, and the many people in the middle who are concerned but undecided, make the establishment of just and fair abortion regulations a difficult problem.

The poll will be included in Anderson's first letter to his constituents.

Anderson, in the riding to participate in several functions, is accompanied by Albanie Morin, deputy speaker of the House of Commons.

Morin, Liberal MP for the Quebec riding of Louis-Hebert, is accompanying Anderson as part of an exchange program which seeks to foster better understanding between western and eastern members of the Liberal party.

This afternoon Anderson opens a new community centre at Sayward, and at 5 p.m. he officiates at a ceremony at Campbell River curling rink, after which he and Morin will hold a press conference.

They will also attend a function tonight with provincial party leader David Anderson at the Anglican church hall in Campbell River.

Nanaimo native Arctic crash pilot

NANAIMO — A 29-year-old native of Nanaimo was identified Thursday as the pilot of a four-engine Lockheed Electra owned by Pan-Arctic Oils Ltd. of Calgary that crashed Wednesday near Rea Point, N.W.T., killing 32 persons.

Capt. W. Brian Thomson was one of those killed when the airplane crashed through sea ice off Melville Island.

Two other crew members, from Calgary, co-pilot David Hatton, 32, formerly of Vancouver and flight engineer Gary Weyman, were the only survivors. Both were in satisfactory condition in Edmonton's University Hospital.

Guilty pleas entered for rape, abduction

NANAIMO — Roy Darwin, 18, of Boundary Road, Friday pleaded guilty to three charges and will be sentenced Nov. 18.

He was charged with abduction of a female with intent to commit a criminal offence after an incident Aug. 27, and with rape in an incident the following evening.

Police said Darwin abducted the first woman at gunpoint but did not attack her.

In the second incident, they said, another woman was abducted at gunpoint then raped in the Northfield district, northwest of the city.

He also pleaded guilty to a charge of possession of an offensive weapon. Police said a pellet gun was used in both incidents.

Big sugar buy-in is on

The price of sugar rose drastically this week and Victoria residents are not waiting for it to spiral higher — they are hoarding as much as they can buy.

Many Victoria stores are almost sold out and consumers may have to start rationing their use of sugar until new supplies come in next week.

Robert Morrow, Woodward's food-floor manager, said Friday, "We ran out of large packages of white sugar Thursday and have only enough two-pound bags to last one more day at most."

It's the same story all over Victoria.

Oakcrest Warehouse on Quadra had only two and five-pound bags for sale Friday afternoon, costing $1.20 and $2.75 respectively.

A Safeway Disco assistant manager said the store's supplies are still good but that sugar prices in the store were increased Monday and will probably go up again next week.

He added, "The price of sugar would go down if people would only stop their hysterical buying."

The next order of sugar at Woodwards will arrive next week and Morrow said the price will almost certainly be increased anywhere up to five cents a pound.

He also predicted new price increase in other products as a result of the rise in sugar.

"Canned fruit, cereals and biscuits will skyrocket now."

Enrolment rise 14% in Qualicum

QUALICUM BEACH — School enrolment in the Qualicum district this year has increased more than 14 per cent, the highest rise in many years.

To help solve overcrowding, the school board is using portable classrooms and arrangements have also been made to rent church halls and other accommodation. In some schools a shift system has been introduced.

Board trustees have been gathering information to prepare plans for permanent construction of suitable facilities to take care not only of the anticipated continuing growth, but also to improve the quality at all levels of education.

Public meetings have been held and the board has applied to the education department for approval of capital funds for improving quality and quantity of facilities in the district's schools.

As a result of intensive study, trustees have drawn up a program which proposes that elementary schools up to about Grade 6 and 7 levels should be community oriented, so that in the initial years of a student's formal education a close home-school relationship would be fostered.

Nearby quake weak

An earthquake was reported near Orcas Island in the U.S. Gulf Islands at 12:23 p.m. Friday.

The quake measured four on the Richter scale.

A spokesman at the Victoria Geophysical Observatory said the earthquake did not create any damage although tremors could be felt 50 miles away.

An easier way up

At one time the only way a skier could get to Mt. Arrowsmith, near Port Alberni, was via Pass Main, a steep, narrow climb up the mountainside, but this winter skiers will take Pass 35, a new 2.2-mile-long, 20-foot-wide road with a gradient averaging 10 per cent. New road, built by MacMillan Bloedel, will connect with the old road a quarter-of-a-mile below Rousseau Chalet.

Stones for U.S., Time-Canada, Mordecai Richler

A David nation's literary David

By JON FERRY
Colonist Reporter

Richard Rohmer allows himself few luxuries — a yellow two-seater Porsche convertible, flying and writing being the most notable exceptions.

But then as wartime flyer turned reservist, austere Bay Street lawyer and royal commissioner, political insider and Tory nationalist pre-occupied with global energy problems, Canadian best-selling author Rohmer is not given to frivolous waste.

Not for him the indulgence of literary soul-searching, high-flying prose or contorted dramatics.

He likes a fast-moving, style-less, gung-ho plot that warns of U.S. takeover of Canada and her valuable natural resources to the north.

His is a simple message that appeals to the David lurking in most Canadians and just itching to upset the goboling Goliath to the south with a sharp body-check.

It's also a message that clarifies for the layman vital political issues that often seem garbled in the tight news-space of the major dailies.

And it is a message that sells.

In fact, Rohmer's first novel Ultimatum, dictated into a battery-powered recorder in six weeks by an author aged 49, has sold 30,000 copies — much to the chagrin of the liberary establishment.

"It would be very difficult for me to write a, quote, literary book, and have it dealt with by people who consider themselves to be literary critics without getting involved with me and not with what I have written . . .

"Under existing circumstances I am what is known as a target."

He seems to be a target above and below the 49th parallel.

He was recently reported to have had quite an abrasive cocktail-side run-in with Canada's own Mordecai Richler — telling Richler that writers had no business telling each other what to write.

Rohmer also dismissed an unfavorable Time-Canada review on the grounds that last winter he had made life uncomfortable for the magazine by challenging the format of the weekly "bestsellers' list".

Rohmer
. . . gung-ho plot

Until Rohmer started legal action, the list made no mention of the fact that it was one of U.S. and not Canadian bestsellers. The issue raised the thorny question of tax exemption for Time's Canadian edition.

"I took the position that because my book was at the top of the Canadian bestsellers' list . . . that in presenting a bestseller list which appeared to be Canadian and it was not, they were slandering my work."

Rohmer, complete with flyer's blazer, was at The Empress Friday on one of the publishing season's mandatory cross-Canada tours, promoting his new book titled Exxon-eration.

The plot deals with a 1980 attempt by the Canadian government and its oil corporation, Petrocan, to buy out Exxon so as to lay hands on Exxon's Canadian subsidiary, Imperial Oil.

The book also shows Canada's military reserve repulsing with exemplary efficiency an American invasion of the country. The Americans find that Canadians are not "just a grey-faced bunch of people with a banana-republic military force."

But on Friday Rohmer had a good deal to say about Canada's lack of military preparedness and lack of interest and experience in such matters shown by the Liberal cabinet.

Rohmer points out that Canada is 30 years away from a major war and that much of its military equipment is obsolete, particularly in the military reserve.

This, he says, is not the fault of the "good leadership at the top of the regular force."

The blame rests around the cabinet table. "It's hard to find anyone in the cabinet who is really supportive of the military or had any experience of the military."

He would like to see the military budget increased from $2.5 billion to $3.5 or $4 billion with increased efficiency and increased morale.

Exxon-eration also outlines what Rohmer feels is a crying need for a national energy policy which would ensure that "Canada's energy relationship with the United States is responsive to the escalating energy crisis in that nation."

Poet Dan George explains

'Just some words I wrote down'

By BILL LEVER
Colonist Reporter

Dan George — logger, longshoreman, musician, Indian chief and internationally-famed actor is now a poet.

He would probably be the last to give himself that title, but there's no better word to describe author of the just-published collection of writings called My Heart Soars.

To George, who at 75 is more dignified, soft-spoken and reserved than ever, his latest accomplishment is "just some words I wrote down."

In Victoria Thursday on a promotion tour arranged by his publishers, George showed no outward enthusiasm for the task and none of the excitement first-book authors are expected to have.

It might be because he's getting old and tired, or because he's had several years to get accustomed to being fawned over.

But it's probably because his writing, like his demeanor, is completely natural — simple and unassuming on the surface but eloquently emotional underneath.

It is the writing of the Dan George of the Burrard Indian reserve in North Vancouver, not of the Dan George of Hollywood movie and television fame.

And despite the acclaim and stardom he earned with performances in movies such as Little Big Man and Alien Thunder, George remains first of all a B.C. Indian, contented and at home on his reserve among his old friends and relatives.

"No, I've never been tempted to leave,' George said in an interview. "It's fun to go down south for a while but I know where my home is."

Life on the reserve hasn't changed much over the years, he said, but there is one major difference which George finds encouraging.

"In the past when I was growing up, we were all satisfied and never tried to forge ahead. Now more of the Indians have a commitment to education and they're trying to make some kind of contribution."

Although he is a firm believer in integration of whites and Indians, George considers it vital for the native people to preserve their cultural identity.

He also wants — and has helped achieve — a more realistic place for Indians in the white man's books, movies and television shows.

At the time Little Big Man was released, four years ago, it was written that George, as a real Indian acting an Indian's role, "ushered in a new era of reality for Hollywood Indians."

George said he thinks that might be something of an overstatement, but he is encouraged by "increasing sensitivity" on the part of most motion picture producers.

Racial stereotypes have finally become unfashionable, he said, "and people are beginning to realize how Indians feel. And they realize that Indians are beginning to stand up and fight for themselves."

George, whose acting career began at age 61 with the CBC series Cariboo Country, said he finds acting a very demanding job, "but I'm not ready to retire yet."

He has been tentatively offered roles in two Hollywood movies now in the works, but doesn't know who the producers are or how soon filming might begin.

"I do read the scripts carefully before making a commitment," George said, but beyond that he leaves all details to an agent in Hollywood.

One of the movies, titled The Youngest Warrior, is about an Indian boy and his grandfather living in Alberta. George doesn't know what the other one is about, and he doesn't seem overly eager to find out.

In fact, he seems to have the same detached outlook toward his movies as he does toward his writing.

"I never saw Alien Thunder (filmed in Saskatchewan, starring George and Donald Sutherland) but I did see Little Big Man," George commented, as if he were just another theatre customer.

He added that he very seldom goes to any movies, but there is one new film he hopes to see next week. It's called Harry and Tonto and, not coincidentally, it's the story of an old man who embarks on new journeys and new experiences as he refuses to yield to old age.

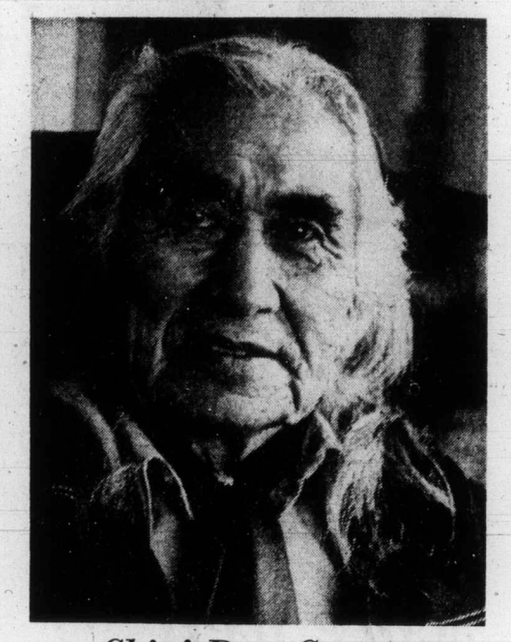

Chief Dan George

Death lay in wait for mother

At about 9:30 a.m. Thursday, the 36-year-old wife of a Central Saanich building contractor waved good morning to a neighbor as she drove her car into the driveway of her $100,000 ranch-style home.

Minutes later, she and her 38-year-old husband were dead in what Robert Miles, Central Saanich police, said was an apparent case of murder and suicide.

Miles identified the victims as Robert (Bert) Gilmour, who operated Gilmour Construction Co. out of his home at 3285 Livesay, and his wife Gwendolyn.

Miles said a shotgun was recovered in the home, located on a bluff overlooking Saanichton Bay and in the southeast corner of Central Saanich about one mile south of Island View Beach.

The chief said the case had been turned over to district coroner Gordon Gerrie but he was unsure whether an inquest or inquiry would be held.

Miles told this story:

The Gilmours had been separated for about one month after what Miles described as "previous complaints of marital discord." Mrs. Gilmour was driving her car to the home to start moving her furniture to a home she had rented in Brentwood for herself and her sons, aged 13 and 11.

As she turned into the driveway, alone in the car, she waved to neighbor Thomas Anderson, 3300 Livesay, who was walking to his mailbox from his home.

He waved back and then continued on, looking back once to see Mrs. Gilmour entering the home. Seconds later, he heard a loud shot, then a scream and then a second shot. Then there was a pause of "several seconds" and Anderson heard another shot.

He ran to his home to phone police, who arrived in less than 10 minutes. They found Mrs. Gilmour in the entrance hall, suffering from two apparent shotgun wounds that had been fired from some distance away — there were no powder burns.

Police found her husband in a bedroom 23 feet away. He had apparently pressed a shotgun to his stomach and pulled the trigger.

Gilmour was alreay dead but his wife was still alive. However, she was prounouced dead on arrival at Rest Haven Hospital and is believed to have died at about the time she was taken from the home.

Their sons were in school at the time and now are staying with friends.

Gilmour was a laborer and drove a fruit truck about two decades ago when he borrowed enough money to build a home, sold it for a profit and began a business that continued to grow through the years.

Funeral details have not been announced.

Night on the town bombs out for young patrons

A black Halloween prank left the men's washroom at the Colony Motor Inn covered with an orange powder Thursday night.

The powder was the result of a smoke bomb that forced young beer-drinkers — some in costume — from the packed drinking spot at 2852 Douglas.

But not everyone left when the foul-smelling thick smoke began to belch out from the washroom around 9:45 p.m.

Pool games were only momentarily interrupted and most patrons kept drinking while city firefighters cleared the smoke.

A spokesman for the fire department said the smoke bomb was the worst of the night's pranks.

"It was almost like a normal night, except there were more kids on the streets," Victoria police reported.

"We had no real problems — a couple of fire hydrants turned on in Vic West, a very few reports of pins and needles in apples and chocolate bars

frequent as they have been before."

Neither was the reported incidence of egg-throwing, police reported.

"But even those weren't as

Many locations reported lots of flying eggs, but most said Halloween was calmer than in past years.

In Sooke, an incredulous-sounding RCMP constable reported his detachment "had three cruisers out for four hours — and not one egg was thrown at them."

The "pranks" ran the gamut from the smoke bomb at the Colony to soap on the windows of houses all over Greater Victoria.

Four youths from the juvenile detention centre took advantage of the night's confusion to escape from that institution. Victoria Police said late Thursday they were still looking for them.

Not all the news was bad, or even irritating.

There was the man in Gordon Head, for example, who handed out a brand-new toothbrush to every trick-or-treater who knocked on his door.

And the woman in Central Saanich who didn't know whether she should be thankful no one had phoned her all night.

She was lonely, she said, but not really too unhappy.

She was the night dispatcher for the Central Saanich Police.

DOMAN'S

WHERE YOU ALWAYS SAVE

PARTICLE BOARD
SHOP GRADE
4x8x3/8 SHEET 2.29
Limited Stock

LUMBER SPECIALS

1x2-6'	20c
1x3-6	25c
1x4-6'	33c
1x6-6'	52c
2x2-6'	39c
2x4-6'	55c
2x6-6'	82c
2x8-6'	1.08
1x4 S4S CEDAR Per 100 Lineal foot	8.00

2x4-7' COMMON Bundle of 10 5.88

ECONOMY STUDS
2 x 4 — 92 5/8"
4.88
Bundle of 10

PING PONG TABLES
Enjoy winter this year!
5/8" Partical Top
3/4" Plywood Base
22.95

SINK CUT-OUTS
Useful for cutting boards 39¢

HUNDREDS OF PLYWOOD CUTTINGS at LOW, LOW PRICES

HIGHLIGHT THAT SPECIAL SPOT
MIRROR TILES
The 12"x12" Feature Tile— Gold Vein. Reg. 17.95
BOX of 12 PIECES 14.95
Other Patterns Equally Reduced

VINYL FLOOR COVERINGS
FOR KITCHENS OR BATHROOMS 6'0" WIDE,
2 Colours Left at Only Sq. Yd. 3.49
12' WIDE CUSHIONFLOOR 3.88
2 Colours left. Sq. Yd.

HARDING "INVITATION" HEAVY SHAG
A truly luxurious wearing carpet. 2 Colours left. Reg. Price 14.95 sq. yd.
7.95 sq. yd.

HARDING "MISTY LAKE"
Rubber Backed Carpet. 2 Colours left. Reg. Price 9.95 sq. yd.
4.95 sq. yd.

CARPET REMNANTS
MUST BE CLEARED
THESE ARE FANTASTIC SAVINGS. SO DON'T BE LATE. SHOP EARLY

ASPENITE
The Versatile Panel
Very useful for fences, interior and exterior use.
PRICED AT ONLY 4.88 SHEET
4 x 8 — 1/4

PRE-FINISHED PANELING
OVER 40 PANELS TO CHOOSE FROM RANGING IN PRICE 2.88 to 15.88
! FREE PANEL NAILS !
WITH EVERY PANEL ORDER

REMODELING?
YOU NEED THE NEW FLOOR TILE THAT'S SIMPLY FANTASTIC!
PEEL AND STICK
VINYL ASBESTOS FLOOR TILE
Just peel off the backing and stick the tile to the floor. You'll have a beautiful new floor in just hours — one that sticks fast ... fast!

29¢ 12 x 12 sq. ft.

BATHTUB ENCLOSURE
These sliding door natural "Mist Shade" enclosures will beautify any bathroom . . . and are being sold at a fantastically low price.
29.95 EACH

"POLYPLUS"—THE MODERN
LAUNDRY TUB
19.85 EACH
BUY WHILE THEY LAST

CHARGEX WELCOMED OR USE OUR CONVENIENT CREDIT ACCOUNT

DOMAN'S

OPEN MONDAY THROUGH SATURDAY 7:30 to 5:30

280 BAY STREET JUST OVER POINT ELLICE BRIDGE 386-2151

Final
383-4111
CLASSIFIED
386-2121

The Daily Colonist.

Vancouver Island's Leading Newspaper Since 1858

Clear, high 55
★ ★ ★
Weather Details On Page 2

No. 130 – 116th Year | VICTORIA, BRITISH COLUMBIA, SATURDAY, NOVEMBER 2, 1974 | ★★★★★ ★★★★★ | 15 CENTS DAILY 30 CENTS SUNDAY

Agents threaten Autoplan boycott

— Colonist photo by Ian McKain

THERE WAS one change in seating at opening of B.C. legislative session Friday as former Conservative member for Saanich and the Islands Hugh Curtis (centre left) joined Social Credit opposition led by William Bennett (front). Curtis, 42, switched parties Oct. 25.

Fee cut 'totally unfair'

By BILL LEVER
Colonist Reporter

Private insurance agents in B.C., who handle 80 per cent of the province's auto insurance business, are being urged to boycott Autoplan in 1975.

Jack Hamilton, president of the 1,100-member Insurance Agents Association of B.C., said Friday that the group's negotiating committee will recommend the boycott to a general membership meeting to be held Monday.

Hamilton said the boycott is suggested because ICBC intends to reduce agents' commission on Autoplan sales from 9 per cent to 7 per cent.

Agents would lose $4 million operating under the new rate, he said, "and there is no way our members can afford that kind of loss in income, especially in view of the soaring cost of living.

"It looks as though we may well be out of business next year. It looks like our days are numbered."

Hamilton noted that ICBC's own staff has recently been given a 10 per cent cost-of-living increase "yet we as agents are being asked to accept a big reduction. This is totally unfair."

The ICBC 1975 contract offer calls for a 2 per cent reduction on the basic coverage commission, while commission on optional coverage would remain at 10 per cent. Agents would also receive $2 for each new or renewed auto insurance application.

Hamilton said the $2 fee would give agents an additional $2 million but they would lose $4 million from the drop in the compulsory commission rate.

The agents have been seeking a 15 per cent cost-of-living adjustment in ICBC payments as well as retention of the 9 per cent basic commission.

"If the agents decide to implement the boycott, the Motor Vehicle Branch simply does not have the facilities to fill the gap," Hamilton said.

"We are concerned about service to the public, but the government should realize that we can't provide it if we are forced out of business."

The B.C. Automobile Association, which also handles Autoplan business with the public, is not a member of the insurance association but has

Continued on Page 2

Strike averted

Air Canada, pilots reach agreement

MONTREAL (CP) — Air Canada and the 1,500-member Canadian Airline Pilots Association announced Friday they have reached a tentative agreement on a new contract, averting a possible strike.

A joint statement said details of the contract would be disclosed only after ratification by the pilots.

Both sides refused to elaborate.

The assocation announced last Monday that the pilots had voted 91-per-cent in favor of strike action to support their contract demands.

The pilots had previously rejected a conciliation proposal that would have given them a new 18-month contract with 10-per-cent increases retroactive to June 2 and an additional 6 per cent next April 1.

Under a contract that expired June 1, salaries ranged from $9,000 a year for junior pilots to $50,000 for senior men.

The pilots have been legally entitled to strike since Oct. 10 and the association took out a $4 million bank loan earlier this year to provide a strike fund.

They've lost Agnew's I-quit letter

WASHINGTON (UPI) — The U.S. government can't find former vice-president Spiro Agnew's letter of resignation.

It knows Agnew resigned Oct. 10, 1973 — after pleading no contest to tax evasion — because it has copies of the letter he sent secretary of state Henry Kissinger as prescribed by law.

But it can't find the original.

State department spokesman John King said Friday it could have been misplaced or even stolen.

The letter was delivered to Kissinger's National Security Council office at the White House office, not his state department office. The national archives received former president Richard Nixon's letter of resignation from the state department in August and asked at that time where the Agnew original was.

The government is still looking.

Workers back at Cominco

TRAIL (CP) — Workers of two unions began returning Friday to their jobs at the Cominco Ltd. mining and smelter operations here and at Kimberley and Salmo, after a strike which began July 1.

Offshore rights battle next spring

- King gets tough in elevator tiff. Page 10
- Bennett proposes housing solution. Page 5

British Columbia and the federal government are getting ready for their second constitutional battle on offshore mineral rights.

The first round in the controversy over ownership of below-sea minerals and other natural resources was fought in the Supreme Court of Canada in 1967 with B.C. on the losing end, despite support from most other provinces.

In the second round, due to be fought in early spring 1975 in the B.C. Court of Appeal, the province will claim that coastal waters between the north end of Vancouver Island and the Mainland are in fact inland waters and therefore not subject to the earlier court ruling.

A spokesman for the attorney-general's department said Friday the 1967 ruling specifically excluded inland waters, bays, estuaries and inlets.

"It will be our contention that the waters from the north end of the Island, as they lie between the Island and the Mainland, are inland waters," the spokesman said. "We shall also claim that the waters between the southwest coast of the Island and the international boundary are inland waters."

The southern boundary of the B.C. claim is the international boundary and the northern boundary crosses from the northern tip of the Island to the Mainland.

In 1967, seven supreme court judges unanimously ruled that the land below the sea and the minerals and other resources in the seabed belonged to the federal government.

"But it has never been clearly determined just what 'inland waters' are," the attorney-general's spokesman said. "We think the waters referred to in our claim are inland waters."

The new legal battle, which came to light Friday afternoon through a cabinet order-in-council authorizing the case to proceed, has been six months in the preparation stage. It will be heard either in Vancouver or Victoria by seven or nine judges.

Outside counsel will be retained by the attorney-general to present B.C.'s case with departmental lawyers occupying the role of junior counsel. The spokesman declined to name the lawyer to be retained.

The spokesman said he did not know whether other provinces would support the new B.C. case next spring as they did in 1967.

Hot blood draws the cooler

IPSWICH, England (Reuter) — An American air force sergeant and an English policeman were jailed Thursday for "baking" a sample of the sergeant's blood to foil a drunken driving test.

A court here was told that Sgt. John Wood, 46, a security officer at Lakenheath air base, and Constable John Hadlow, 54, were friends. After Wood failed a breath analysis test he approached Hadlow who baked Wood's blood samples in a police station oven until they solidified and were not able to be analysed.

Wood, who pleaded not guilty to inciting Hadlow to obstruct justice, was sentenced to 18 months in prison. Hadlow, who admitted "cooking" the blood, was jailed for a year.

Grocery institute:

Credit cards boost food cost

WINNIPEG (CP) — An official of the Canadian Grocery Distributors' Institute says widespread use of credit cards in grocery stores will have an inflationary effect on already-rising food prices.

Wayne Smith, the association's first vice-president, said some Canadian banks and credit cards companies are conducting an "intensive campaign" to sign up members.

Fees charged by the companies would be passed on to consumers, he said, and both credit card users and cash customers would be faced with higher prices.

Smith said credit card users could pay even more for their food if they fail to pay their accounts on time and are assessed interest charges of 18 per cent.

He said the institute — the largest and most comprehensive group of its kind in Canada — has not adopted a firm policy for or against credit card purchases of food.

"However, the institute wants to make certain that both its members and the Canadian public are aware of the inflationary effect of such service on the final cost of food to the consumer."

Firemen defy court, but talk

MONTREAL (UPI) — Striking firefighters turned this city of two million residents into turmoil Friday, defying a court injunction ordering them back to work in a cost-of-living dispute with city hall.

Only about 55 supervisory personnel were on duty to protect the city and authorities asked suburban fire departments to stand by.

Mayor Jean Drapeau, who is up for re-election Nov. 10, told a news conference new talks would begin immediately between city officials and representatives of the Montreal Firefighter's Association.

The mayor said the talks were necessary "to discover the real definition of the problem. Only then can there be a solution acceptable to all."

Drapeau's principal opponent, worker-priest Jacques Couture, accused the mayor of treating the firemen unfairly and said Drapeau's own salary had been increased 92 per cent in the past two years.

The long smouldering Montreal Firemen's Association feud blew up Thursday night when the 2,400 firefighters began walking off their jobs, leaving only small crews to cope with 10 major blazes.

The firemen ignored a superior court injunction served at 3 a.m. Friday ordering them back to work. It called on association president Jean l'Abbe and his executive council to order the men back on their jobs.

But l'Abbe said he had tried and failed to persuade them to return and said there was nothing the union executive could do.

Inside Today

Kohoutek's fizzle astronomer bonanza —Page 3

Elderly reverse apathy myth —Page 9

Bridge	28
Church	12
Classified	26-38
Comics	20
Crossword	29
Entertainment	23
Family	18, 19
Finance	6-8
Marine Calendar	12
Names in the News	10
Provincial Court	9
Sport	13-15
Television	27

Canadians still pay more for cars, but gap shrinks

WASHINGTON (CP) — The gap is closing, but Canadians still are paying more than Americans for their cars.

The difference — a range of between 7.7 and 11.4 per cent — is shown in the eighth annual report of the president of the United States to U.S. Congress on the operation of the Automotive Products Trade Act.

Congress did not get the message yet — members are off on election recess and the bulky report is in the hands of the Senate finance committee to be printed following the Tuesday balloting.

The report states:

"Factory list prices in Canada ranged from 7.7 to 11.4 per cent higher than in the U.S. at the introduction of the 1974 models. The 1974 model year price differences were somewhat less than those for the 1973 models which ranged from 9.2 to 15 per cent and considerably less than the 1965 price differences which were from 18.6 to 41.8 per cent."

The Canada-U.S. auto pact was signed in January, 1965.

The report shows that production went up 11.5 per cent in 1973, to a total of 14.3 million vehicles. The U.S. share rose to 88.9 per cent last year from 88.5 per cent in 1972.

Over-all, however, Canada slipped close to $500 million in the automotive trade with the U.S.

Tax would cut new-home aid

OTTAWA (CP) — The government will offer $500 grants to first-time buyers of new, moderately-priced houses, Urban Affairs Minister Barney Danson announced Friday.

But he was unable to say whether the grants will be taxable, something that could significantly reduce the value.

He said the finance department is assessing the grants plans, scheduled to run from Nov. 1 this year to Nov. 1, 1975, and a tax ruling will not be made until Monday.

In Victoria, Housing Minister Lorne Nicolson said Friday the $500 grant is "a drop in the bucket."

He added, however, that it will provide some help for those in the suburbs and outlying areas to come up with a down payment on their first home.

Legislation to implement the program, an election promise by Prime Minister Trudeau, will be introduced within two or three weeks, Danson said after announcing the program in the Commons.

Questioned by reporters, he sidestepped questions on why the estimated $30-million program will be limited to one year. The government wants to keep its "options open" on all housing measures, he said.

There was no indication during the campaign that the program would be short-term.

Danson promised that the

Continued on Page 2

Ford may scrap welfare system

AP, UPI

WASHINGTON — President Ford is considering scrapping most of the United States' welfare system and substituting a guaranteed family income plan.

The tentative "income supplement program," drafted at Ford's request, would replace three welfare programs which Ford considers wasteful and inflationary — food stamps, aid to dependent children and supplemental security income for the aged, blind and disabled.

These would be replaced by a government cash payment of $3,600 a year to a family of four having no other income. If a family member finds work, the payment would continue until the family income reached $7,200.

And in a speech at Portland, Ore., Ford warned that the current rate of inflation "could double by 1976" without belt-tightening and a tight fiscal policy.

Police battle Welsh farmers

FISHGUARD, Wales (AP) — Police battled on Friday with about 1,000 cattle farmers blockading Irish beef imports in this western Wales port. Two farmers were arrested and another was severely injured when a truck ran over his legs.

Mint pumping coins to oblivion

OTTAWA (CP) — A countrywide coin shortage is a mystery to the Royal Canadian Mint. Some department stores and supermarkets are even asking customers for exact change.

"No one seems to know where the coins are going," a mint official said Friday.

The mint is working at capacity after increasing its output 52 per cent over 1973.

"We've minted 975 million coins to date this year and that's in addition to all the coins that were already in circulation."

"Since 1968 we've made more coins than we made in the previous 110 years," he said.

That was the year the mint began to use nickel rather than silver for its 10-and 25-cent coins. The change was made because a soaring demand for silver drove its price above the face value of the coins, making them worth more as metal than as currency. This led to an international bootleg trade in silver coins.

Production at the Ottawa mint so far this year has been 1.5 million quarters, 164.5 million dimes, 74 million nickels and 576 million copper cents.

Since the mint first started making the coins in 1858, it has produced and left in circulation $631,476,219 worth of coins, recalling only war-time brass-based "blackout nickels" and removing mutilated coins returned by banks.

The United States seems to be experiencing a similar coin shortage and meetings have been held with U.S. officials to calculate projected coin needs, the mint spokesman said.

Shortage city-wide

Sugar rush pushes cost

The price of sugar rose drastically this week and Victoria residents are not waiting for it to spiral higher — they are hoarding as much as they can buy.

Many Victoria stores are almost sold out and consumers may have to start rationing their use of sugar until new supplies come in next week.

Robert Morrow, Woodward's food-floor manager, said Friday "We ran out of large packages of white sugar Thursday and have only enough two-pound bags to last one more day at most."

It's the same story all over Victoria.

Oakcrest Warehouse on Quadra had only two and five-pound bags for sale Friday afternoon, costing $1.20 and $2.75 respectively.

A Safeway Disco assistant manager said the store's supplies are still good but that sugar prices in the store were increased Monday and will probably go up again next week.

He added "The price of sugar would go down if people would only stop their hysterical buying."

The next order of sugar at Woodwards will arrive next week and Morrow said the price will almost certainly be increased anywhere up to five cents a pound.

He also predicted new price increases in other products as a result of the rise in sugar.

"Canned fruit, cereals and biscuits will skyrocket now."

Traffic, engineering

City departments ponder merging

In the interest of efficiency and co-ordination, Victoria's engineering and traffic departments will likely soon be merged.

Likely beginning Jan. 1, 1975, the city's traffic department will become part of the engineering department.

The timing for the merger is considered opportune, because the city will get a new head engineer on Jan. 1.

James Garnett will retire at the end of the year after 22 years of service with the city, 18 of them as city engineer. He will be succeeded by John Sansom, formerly with the corporation of Delta.

Mayor Peter Pollen said in an interview Thursday the merger of the traffic and engineering departments would be beneficial.

It will eliminate the overlap of technical staff, the lack of co-ordination, and it is hoped, result in co-operation between the two departments.

The merger must still be approved by city council.

Sharp quake scare only

A sharp earthquake rapped Greater Victoria at 12:23 p.m. Friday but caused no damage.

Dr. W. G. Milne, seismologist at the Dominion Astrophysical Observatory on Little Saanich Mountain, said the tremor lasted about six seconds, registered 4 on the Richter scale of 8, and was centred near San Juan Island in American waters.

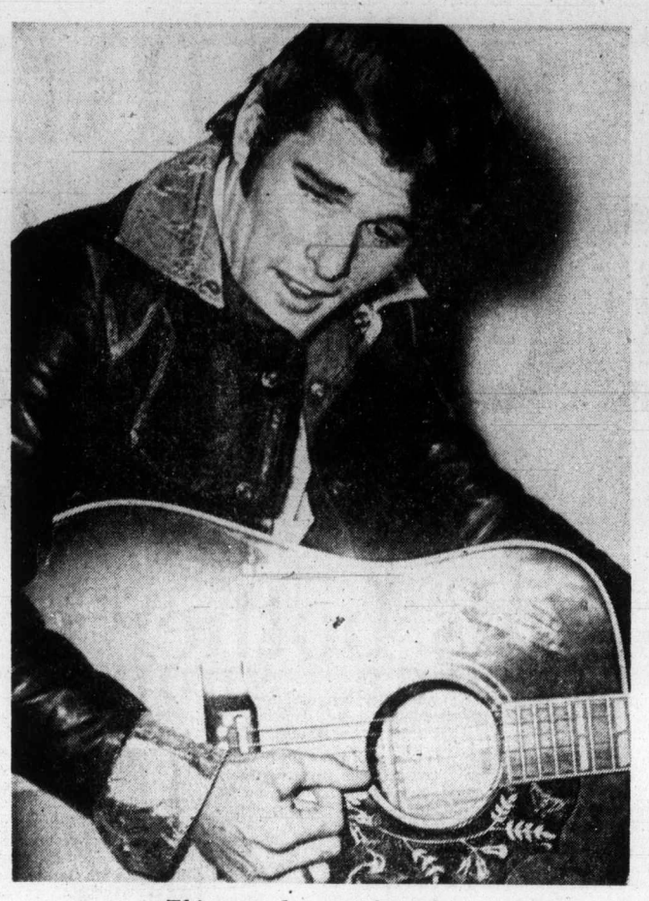

Thirty yards away, hour late

Agony of waiting hurt all patients

By JIM BRAHAN
Colonist Reporter

Congratulations, Alan, on the way you entertained about 60 patients Friday afternoon at Gorge Road Hospital.

If only you had arrived on time, your talent for entertaining would have been enjoyed by more than twice that number.

I realize you came to the hospital out of the goodness of your heart after the mother of a young multiple sclerosis victim asked you during your show at the Stardust if it was possible for you to visit her daughter at the hospital.

What I don't think you realized when you agreed to perform for the patients at 3 p.m. is the excitement that announcement caused at the hospital.

Nurses came in on their day-off, wheelchair patients were brought into the recreation room at 2 p.m., there were patients on stretchers eagerly waiting for you (a look-alike of Elvis Presley) to appear.

You didn't see the excited looks on their faces slowly disappear as the hands of the clock rolled around to almost 4 p.m. and you still had not appeared.

It is tough sitting in a wheelchair for more than an hour. I know, because I've done it.

I was at the hospital before the scheduled time of your show and I got angry when I noticed the gloom setting in on what had been a happy, anticipative audience.

To satisfy myself you really were coming, I phoned your motel and was told you had left by car about five minutes earlier.

I realize it is easy to get lost in Victoria but your motel is located about 30 yards from the hospital grounds, hardly a five-minute drive.

When you did arrive, the spirits of those who had been able to stay soared back. I just wish the entire original audience could have taken in your show and had their day brightened.

I know it's customary for performers to arrive late, almost a status symbol, and for the usual audience that wait is no problem, it's part of the fun. But it's hardly the same for someone who takes in a show from a wheelchair.

Alan, you did a fine job and you seemed to be genuinely sorry for being late, as you told the audience when you did arrive. I only wish more patients could have waited and taken in your show.

When you perform for the usual audience, do your thing and arrive when custom dictates. But please, when you do a show in a hospital, turn up when you say you will, because it takes a lot of work by hospital staff to move your fans from all over the hospital to the auditorium and keep them comfortable.

An hour may not be long to you but it is to a patient.

Hospital board 'is all talk, little action'

The concept of regional control of hospitals is in jeopardy because of inaction of the Capital Region Hospital Board, Dr. Scott Wallace charged Friday.

The Oak Bay MLA and provincial Progressive Conservative leader said the performance of the board has been "thoroughly disappointing — all talk and very little action."

The Agnew-Peckham study published in 1968 documented that many hospital facilities are obsolete but the regional board has "failed to make tough decisions in the light of evidence presented over several years," Wallace said.

"The regional hospital board concept is in danger of going down the drain."

"If board members want local autonomy and then pussyfoot around and don't make decisions, they can't complain if the minister (Health Minister Dennis Cocke) does step in," Wallace added in an interview.

Wallace said the lack of modern hospital facilities in Greater Victoria is not yet serious enough to justify Cocke's intervention, but if the board doesn't make decisions soon and "the minister steps in out of sheer frustration, local politicians would have little reason to complain."

The new hospital and health planning commission to be formed by the board seems to have the authority to make the necessary policy decisions leading to new construction, Wallace said.

But "I'd throw up my hands in despair" if the commission doesn't immediately make policy decisions on the basis of information "that has been available for years," Wallace said.

Wallace
. . . control in jeopardy

Injured diver regaining legs

David Lemieux, a Canadian Forces diver who was paralyzed from the waist down in a diving accident near Pat Bay last May, is regaining the use of his legs.

He is climbing stairs with minimal assistance and will soon be driving a car — with hand controls — but doctors expect him to eventually be able to drive a normal car.

Lemieux was in the Fleet Diving Unit in Victoria and on board HMCS Provider.

Doctors in Ottawa said the major factor in Lemieux's recovery has been his positive attitude and determination.

Poet-singer featured at women's festival

By NANCY BROWN
Colonist Reporter

The soul-searching feminism of Victoria singer-poet Elspeth Strang highlighted the opening session Friday night of a women's festival, which continues today in the Elliott Building at the University of Victoria.

She presented her own haunting poems and songs during a celebration dedicated to women in the arts before a standing-room-only audience composed mostly of women.

The works of the young artist dealt intimately with her experiences and her relationships with men, and struck a responsive chord with her audience.

The festival was opened by New Democratic MLA Rosemary Brown, who toured an exhibit of women's art in the lobby of the Elliott Building before keynoting the celebration.

Women, she said, have always been recognized as patrons of the arts, or as inspiration for artists, but direct contributions were not appreciated until the rebirth of feminism in the 1960s.

"Tonight it is possible for us to say," said Ms. Brown, "the fault lies not in our stars, hormones, menstrual cycles and empty spaces, but in our institutions and our education.

"Given the overwhelming odds against women or blacks, the fact that so many of them have achieved so much excellence in those bailiwicks of masculine prerogative like science, politics and the arts is a tribute to both their innate talent and their courage."

The celebration also included performances by puppeteers Ruth McGee and Pamela Schweitzer, story teller Carolyn Zapf, dancer Jaqueline Sears, and the Shirley Rowland dancers.

Stones for U.S., Time-Canada, Mordecai Richler

Literary David gives Goliaths Ultimatum

By JON FERRY
Colonist Reporter

Richard Rohmer allows himself few luxuries — a yellow two-seater Porsche convertible, flying and writing being the most notable exceptions.

But then as wartime flyer turned reservist, austere Bay Street lawyer and royal commissioner, political insider and Tory nationalist pre-occupied with global energy problems, Canadian best-selling author Rohmer is not given to frivolous waste.

Not for him the indulgence of literary soul-searching, high-flying prose or contorted dramatics.

He likes a fast-moving, style-less, gung-ho plot that warns of U.S. takeover of Canada and her valuable natural resources to the north.

His is a simple message that appeals to the David lurking in most Canadians and just itching to upset the gobbling Goliath to the south with a sharp body-check.

It's also a message that clarifies for the layman vital political issues that often seem garbled in the tight news-space of the major dailies.

And it is a message that sells.

In fact, Rohmer's first novel Ultimatum, dictated into a battery-powered recorder in six weeks by an author aged 49, has sold 30,000 copies — much to the chagrin of the literary establishment.

"It would be very difficult for me to write a, quote, literary book, and have it dealt with by people who consider themselves to be literary critics without getting involved with me and not with what I have written . . .

"Under existing circumstances I am what is known as a target."

He seems to be a target above and below the 49th parallel.

He was recently reported to have had quite an abrasive cocktail-side run-in with Canada's own Mordecai Richler — telling Richler that writers had no business telling each other what to write.

Rohmer also dismissed an unfavorable Time-Canada review on the grounds that last winter he had made life uncomfortable for the magazine by challenging the format of the weekly "bestsellers' list".

Until Rohmer started legal action, the list made no mention of the fact that it was one of U.S. and not Canadian best-sellers. The issue raised the thorny question of tax exemption for Time's Canadian edition.

"I took the position that because my book was at the top of the Canadian bestsellers' list . . . that in presenting a bestseller list which appeared to be Canadian and it was not, they were slandering my work."

Rohmer, complete with flyer's blazer, was at The Empress Friday on one of the publishing season's mandatory cross-Canada tours, promoting his new book titled Exxon-eration.

The plot deals with a 1980 attempt by the Canadian government and its oil corporation, Petrocan, to buy out Exxon so as to lay hands on Exxon's Canadian subsidiary, Imperial Oil.

The book also shows Canada's military reserve repulsing with exemplary efficiency an American invasion of the country. The Americans find that Canadians are not "just a grey-faced bunch of people with a banana-republic military force."

But on Friday Rohmer had a good deal to say about Canada's lack of military preparedness and lack of interest and experience in such matters shown by the Liberal cabinet.

Rohmer points out that Canada is 30 years away from a major war and that much of its military equipment is obsolete, particularly in the military reserve.

This, he says, is not the fault of the "good leadership at the top of the regular force."

The blame rests around the cabinet table. "It's hard to find anyone in the cabinet who is really supportive of the military or had any experience of the military."

He would like to see the military budget increased from $2.5 billion to $3.5 or $4 billion with increased efficiency and increased morale.

Exxon-eration also outlines what Rohmer feels is a crying need for a national energy policy which would ensure that "Canada's energy relationship with the United States is responsive to the escalating energy crisis in that nation."

His next book? That, he says, will deal with the ramifications for North America of an economic collapse of the United Kingdom.

Rohmer postulates that this will mean five to six million of the U.K. population will want to emigrate, presumably to English-speaking countries.

"I'm going to start it this month . . ."

Rohmer, many men's target

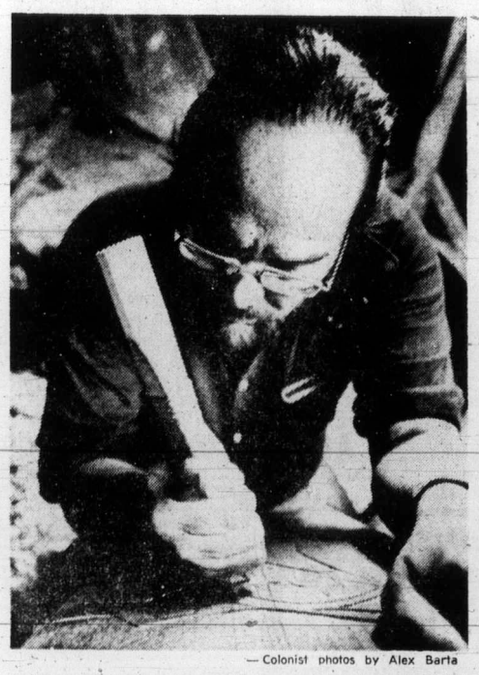

— Colonist photos by Alex Barta

Indian gallery readied

Indian history gallery at Provincial Museum grows as staff prepares exhibits. Gallery is scheduled for completion next summer. Francis Williams, a Haida from Masset in Queen Charlotte Islands, is shown working on shark plaque. A skilled silver engraver, Williams is learning techniques of wood carving at museum.